

# Introduction into Electronics

- (1) Reminder: Electrical circuits
- (2) Analog electronics
- (3) Digital electronics
- (4) Circuit analysis, circuit topologies

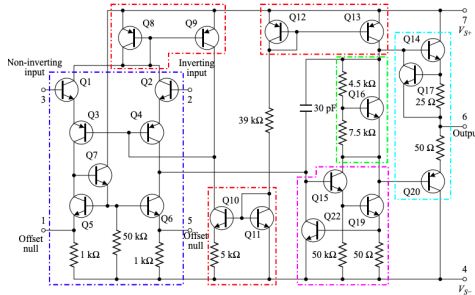
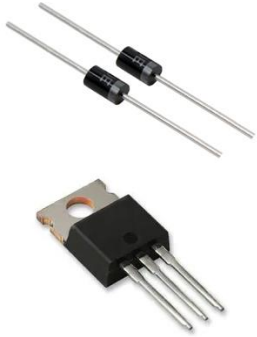

## Literature:

Paul Horowitz, Winfield Hill  
The Art of Electronics  
Cambridge University Press (2015)

D. Sundararajan  
Introductory Circuit Theory  
Springer (2019)

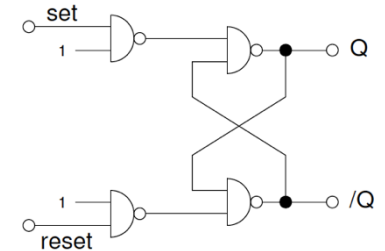

## (1) Reminder: Electrical circuits

# Basic elements

**Power source:**

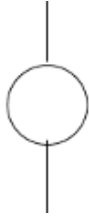

DC voltage  
source:



DC current  
source:

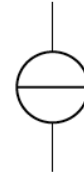

AC source:

$$U(t) = U_0 \sin(\omega t)$$

$$\hat{U} = U_{\text{eff}} = U_0 / \sqrt{2}$$



# Basic elements

Power source:

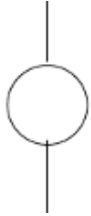

DC voltage source:

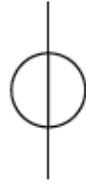

DC current source:

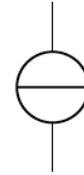

AC source:

$$U(t) = U_0 \sin(\omega t)$$

$$\hat{U} = U_{\text{eff}} = U_0 / \sqrt{2}$$



Resistance:

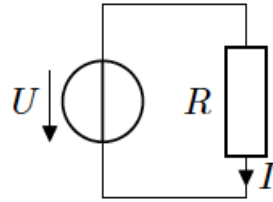

$$U = R \cdot I.$$

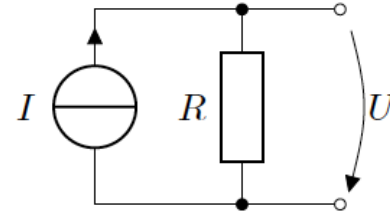

# Basic elements

Power source:

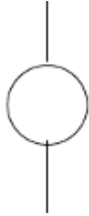

DC voltage source:

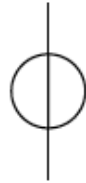

DC current source:

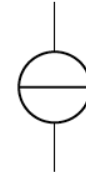

AC source:

$$U(t) = U_0 \sin(\omega t)$$

$$\hat{U} = U_{\text{eff}} = U_0 / \sqrt{2}$$



Resistance:

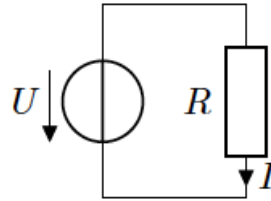

$$U = R \cdot I.$$

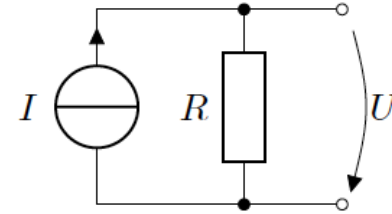

Capacitance:

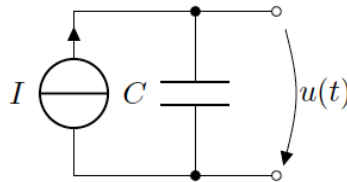
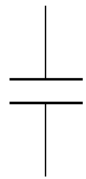

$$Q = C \cdot U \quad i(t) = \frac{dq}{dt} = C \cdot \frac{du}{dt}$$

# Basic elements

Power source:

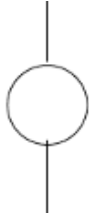

DC voltage source:

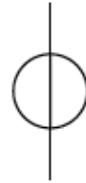

DC current source:

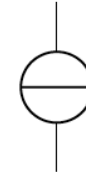

AC source:

$$U(t) = U_0 \sin(\omega t)$$

$$\hat{U} = U_{\text{eff}} = U_0 / \sqrt{2}$$



Resistance:

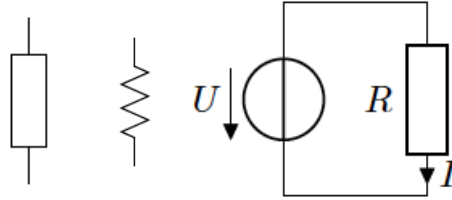

$$U = R \cdot I$$

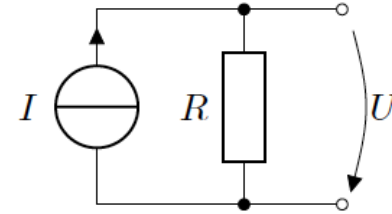

Capacitance:

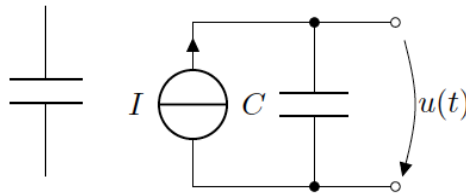

$$Q = C \cdot U \quad i(t) = \frac{dq}{dt} = C \cdot \frac{du}{dt}$$

Inductance:

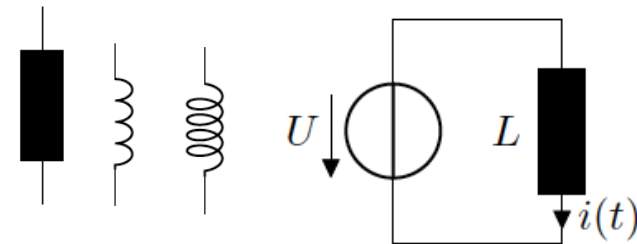

$$u(t) = L \frac{di}{dt}$$

# AC resistance (reactance)

Resistance:

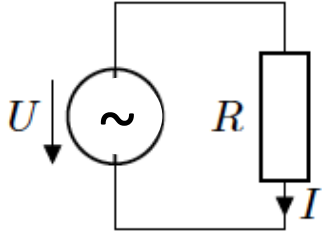

$$I_R = \frac{U_R}{R}$$

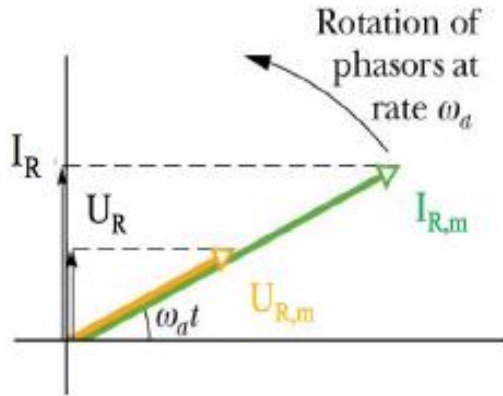

# AC resistance (reactance)

## Resistance:

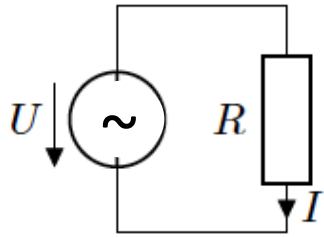

$$I_R = \frac{U_R}{R}$$

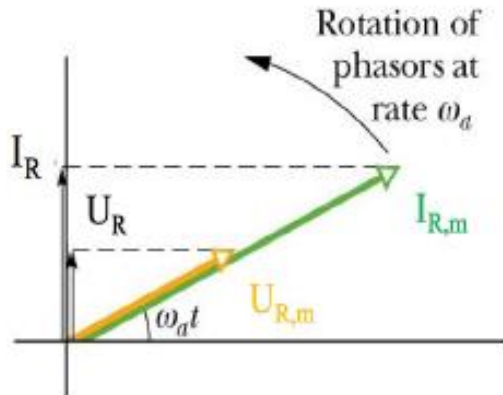

## Capacitance:

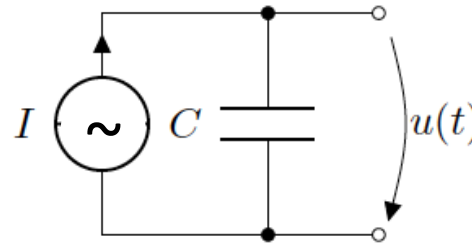

$$\hat{U}_C = \hat{I}_C X_C$$

$$X_C = -\frac{1}{i\omega C}$$

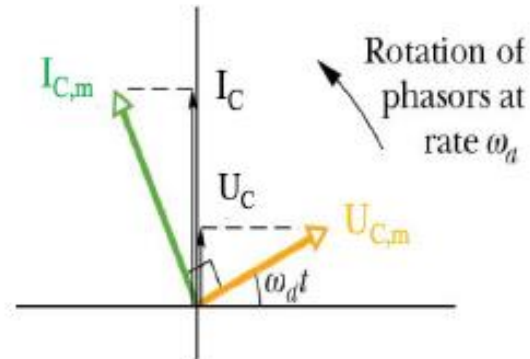

# AC resistance (reactance)

## Resistance:

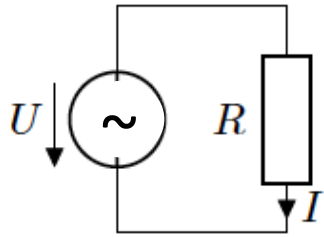

$$I_R = \frac{U_R}{R}$$

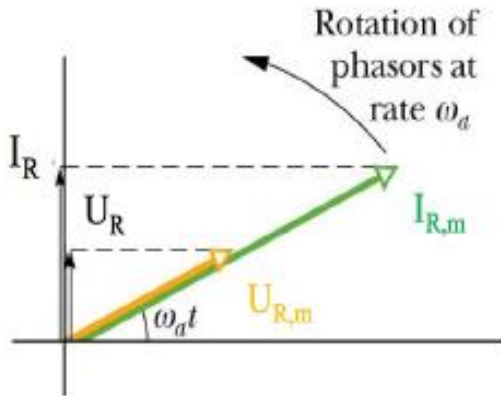

## Capacitance:

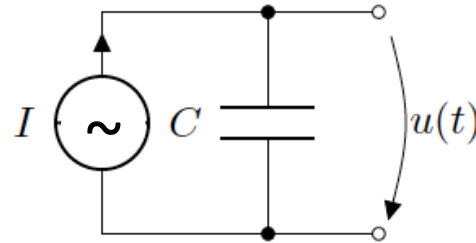

$$\hat{U}_C = \hat{I}_C X_C$$

$$X_C = -\frac{1}{i\omega C}$$

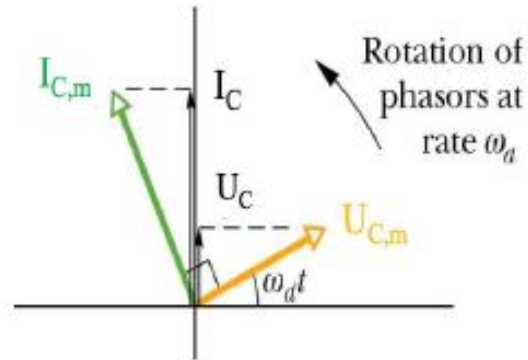

## Inductance:

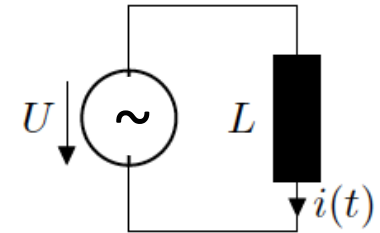

$$\hat{U}_L = \hat{I}_L X_L$$

$$X_L = i\omega L$$

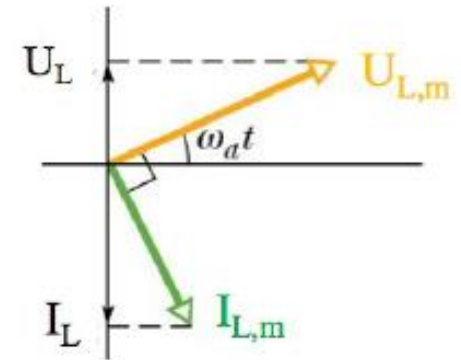

# Networks (more later)

**Junction rule:**

$$\sum_{k=1}^n I_k = 0$$

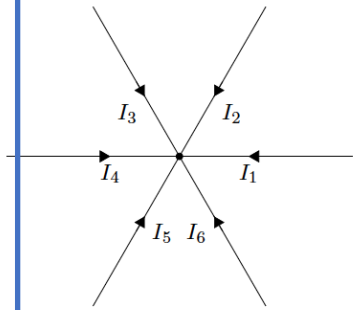

$$X_C = \frac{1}{i\omega C}$$

# Networks (more later)

**Junction rule:**

$$\sum_{k=1}^n I_k = 0$$

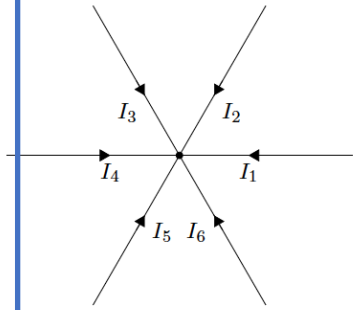

**Loop rule**

$$\sum_{k=1}^n U_k = 0$$

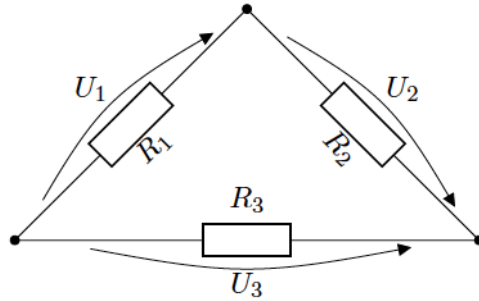

$$X_C = \frac{1}{i\omega C}$$

# Networks (more later)

## Junction rule:

$$\sum_{k=1}^n I_k = 0$$

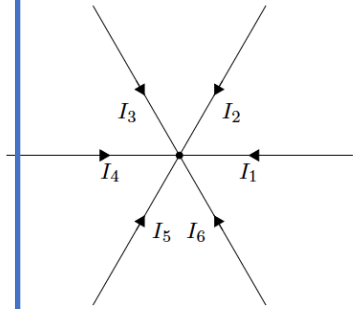

## Loop rule

$$\sum_{k=1}^n U_k = 0$$

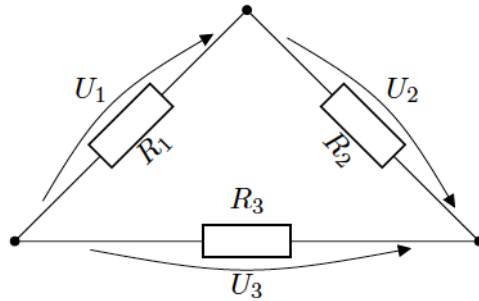

## Resistance in series:

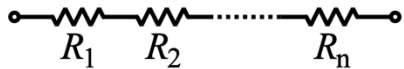

$$R_{\text{total}} = R_s = R_1 + R_2 + \dots + R_n$$

# Networks (more later)

## Junction rule:

$$\sum_{k=1}^n I_k = 0$$

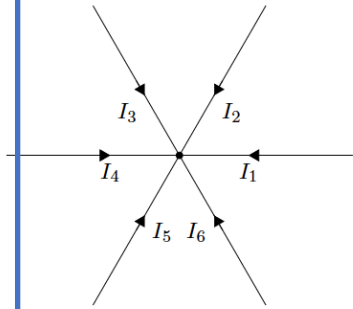

## Loop rule

$$\sum_{k=1}^n U_k = 0$$

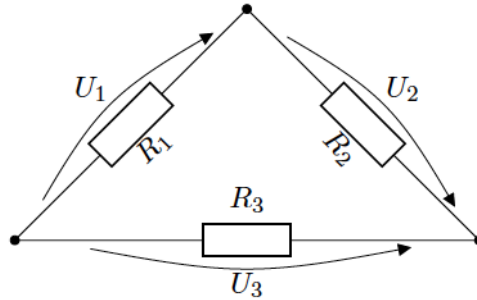

## Resistance in series:

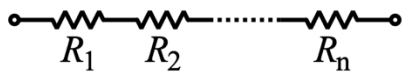

$$R_{\text{total}} = R_s = R_1 + R_2 + \dots + R_n$$

## Resistance in parallel:

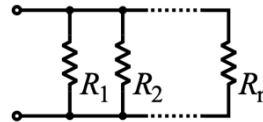

$$\frac{1}{R_{\text{total}}} = \frac{1}{R_1} + \frac{1}{R_2} + \dots + \frac{1}{R_n}$$

# Networks (more later)

## Junction rule:

$$\sum_{k=1}^n I_k = 0$$

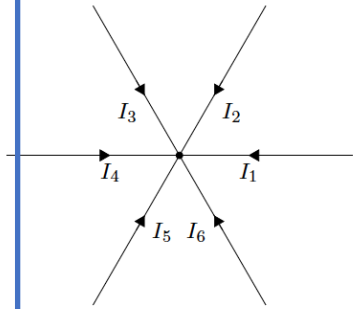

## Loop rule

$$\sum_{k=1}^n U_k = 0$$

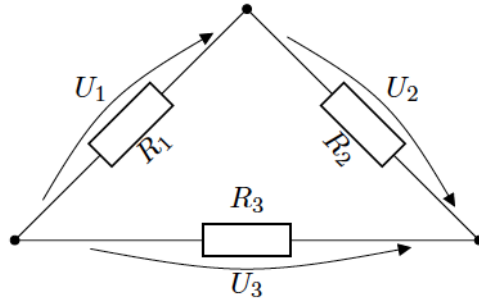

## Impedance in AC circuits

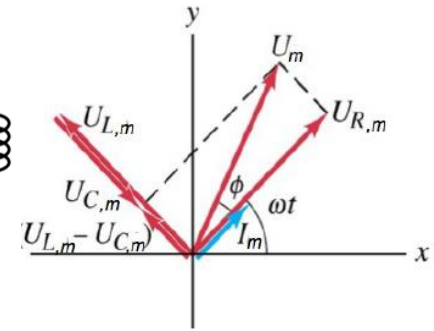
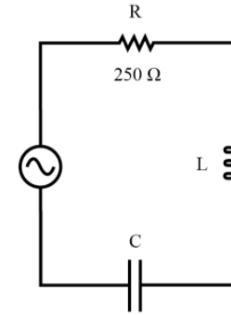

## Resistance in series:

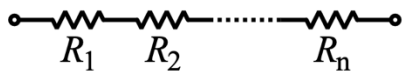

$$R_{\text{total}} = R_s = R_1 + R_2 + \dots + R_n$$

## Resistance in parallel:

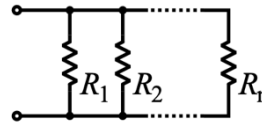

$$\frac{1}{R_{\text{total}}} = \frac{1}{R_1} + \frac{1}{R_2} + \dots + \frac{1}{R_n}$$

# Networks (more later)

## Junction rule:

$$\sum_{k=1}^n I_k = 0$$

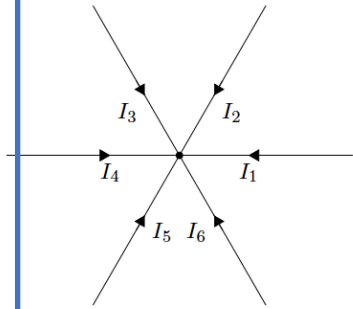

## Loop rule

$$\sum_{k=1}^n U_k = 0$$

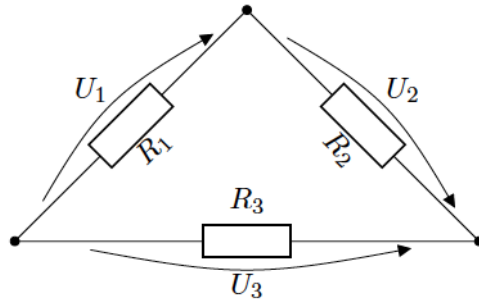

## Impedance in AC circuits

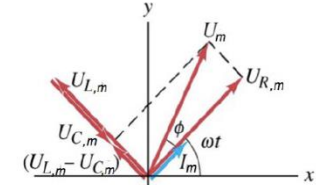
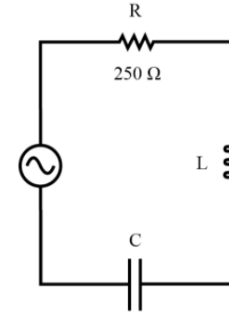

Impedance Z:

$$Z = \sqrt{R^2 + \left(\omega L - \frac{1}{\omega C}\right)^2} \quad \hat{I} = \frac{\hat{U}}{Z}$$

## Resistance in series:

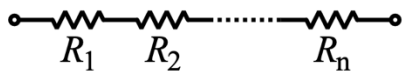

$$R_{\text{total}} = R_s = R_1 + R_2 + \dots + R_n$$

## Resistance in parallel:

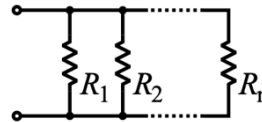

$$\frac{1}{R_{\text{total}}} = \frac{1}{R_1} + \frac{1}{R_2} + \dots + \frac{1}{R_n}$$

# Networks (more later)

## Junction rule:

$$\sum_{k=1}^n I_k = 0$$

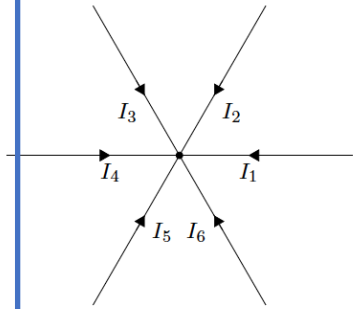

## Loop rule

$$\sum_{k=1}^n U_k = 0$$

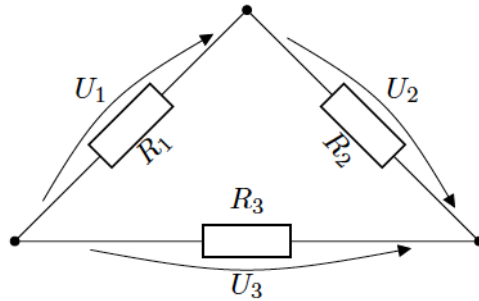

## Impedance in AC circuits

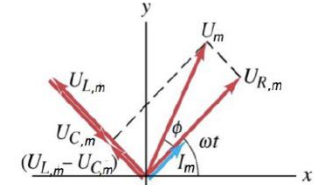
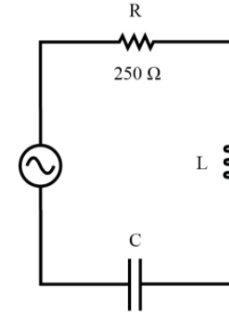

Impedance Z:

$$Z = \sqrt{R^2 + \left(\omega L - \frac{1}{\omega C}\right)^2} \quad \hat{I} = \frac{\hat{U}}{Z}$$

## Resistance in series:

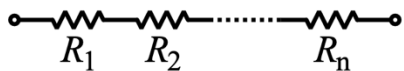

$$R_{\text{total}} = R_s = R_1 + R_2 + \dots + R_n$$

## Resistance in parallel:

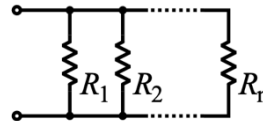

$$\frac{1}{R_{\text{total}}} = \frac{1}{R_1} + \frac{1}{R_2} + \dots + \frac{1}{R_n}$$

## Low-pass filter

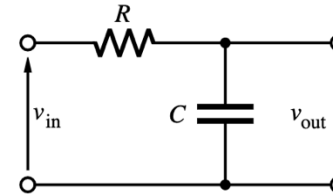

$$X_C = \frac{1}{i\omega C} \text{ decreases with } \omega$$

# Networks (more later)

## Junction rule:

$$\sum_{k=1}^n I_k = 0$$

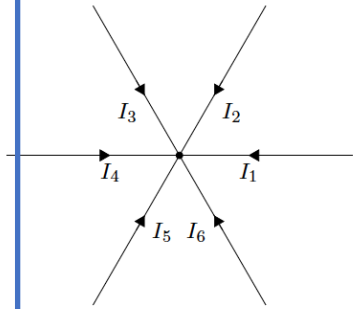

## Loop rule

$$\sum_{k=1}^n U_k = 0$$

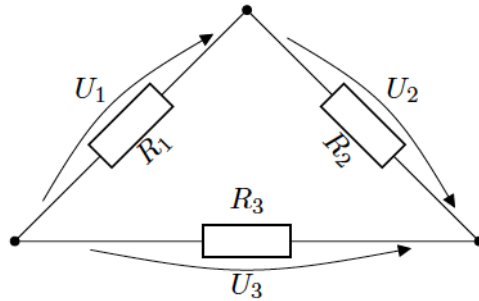

## Impedance in AC circuits

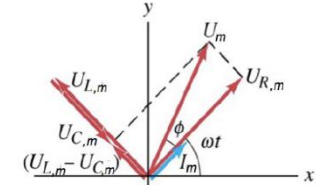
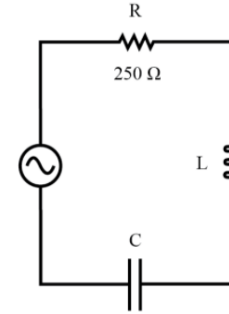

Impedance Z:

$$Z = \sqrt{R^2 + \left(\omega L - \frac{1}{\omega C}\right)^2} \quad \hat{I} = \frac{\hat{U}}{Z}$$

## Resistance in series:

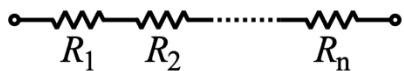

$$R_{\text{total}} = R_s = R_1 + R_2 + \dots + R_n$$

## Resistance in parallel:

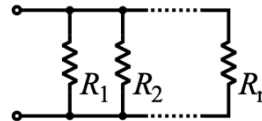

$$\frac{1}{R_{\text{total}}} = \frac{1}{R_1} + \frac{1}{R_2} + \dots + \frac{1}{R_n}$$

## Low-pass filter

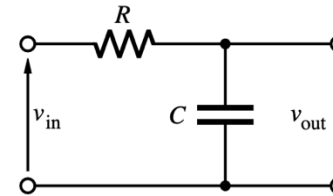

$$X_C = \frac{1}{i\omega C} \text{ decreases with } \omega$$

## high-pass filter

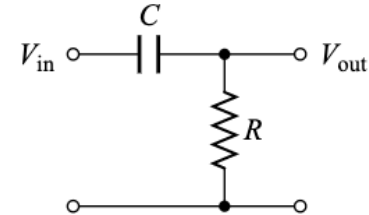



## (2) Analog electronics

### 2.1.: Building blocks

# Diode: pn junction and biasing

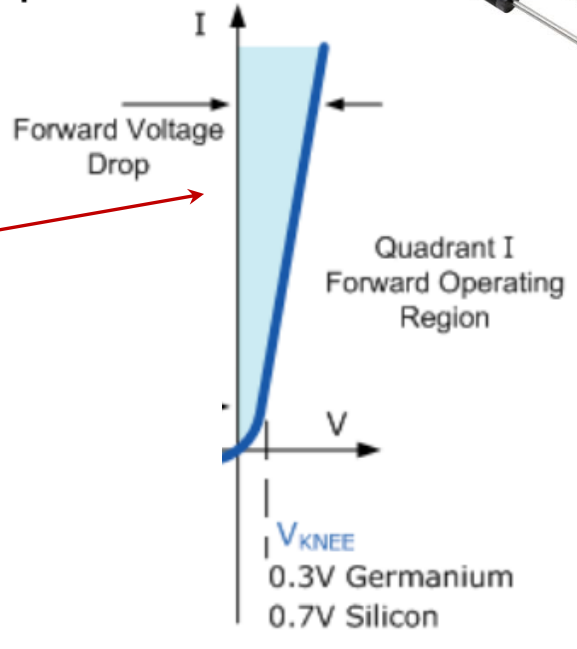
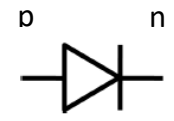
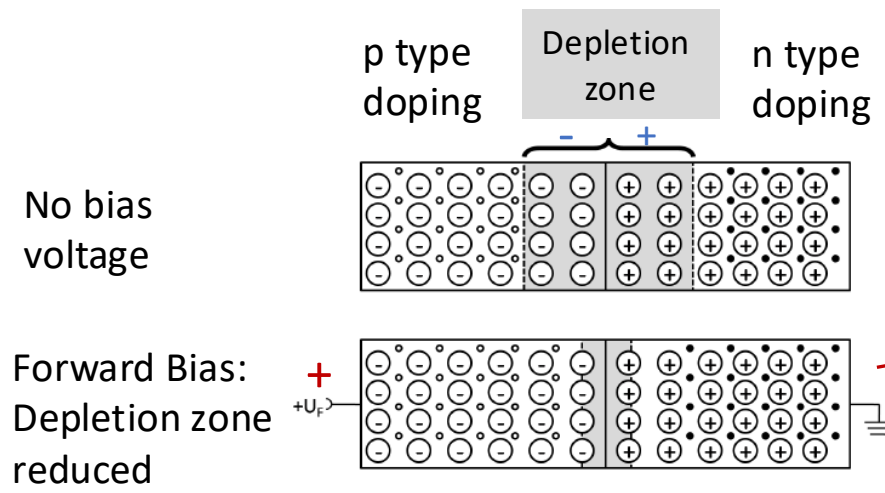

Electrons cross the junction from n to p type  $\rightarrow$  depletion zone, barrier voltage

Current-voltage characteristic

# Diode: pn junction and biasing

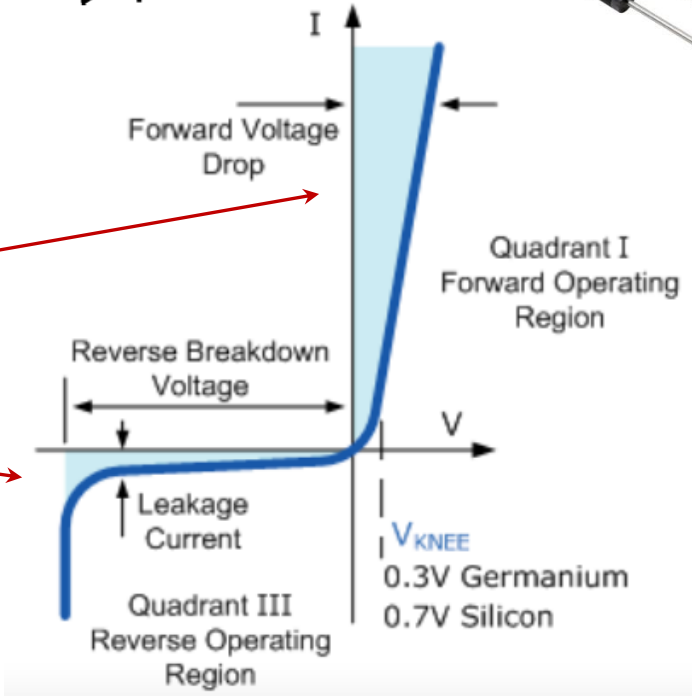
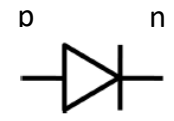
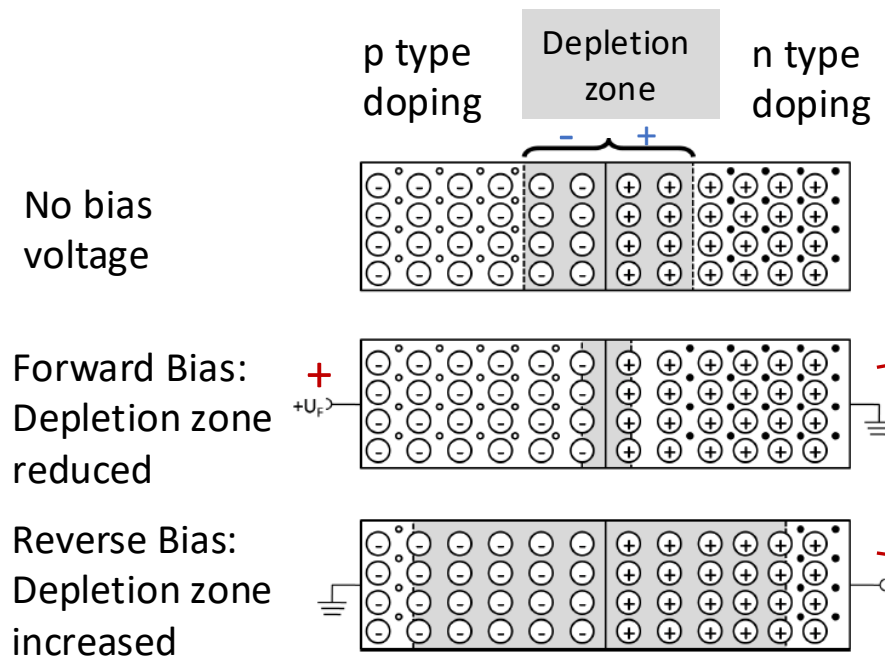

Electrons cross the junction from n to p type  $\rightarrow$  depletion zone, barrier voltage

Current-voltage characteristic

# Diode: forward biasing

**Ideal diode** (forward bias):

$$I(U) = I_S \cdot \left( e^{\frac{U}{U_T}} - 1 \right)$$

$I_S$ : leakage current  $\approx 1\text{-}100 \mu\text{A}$

$U_T = kT/e \approx 40 \text{ mV}$

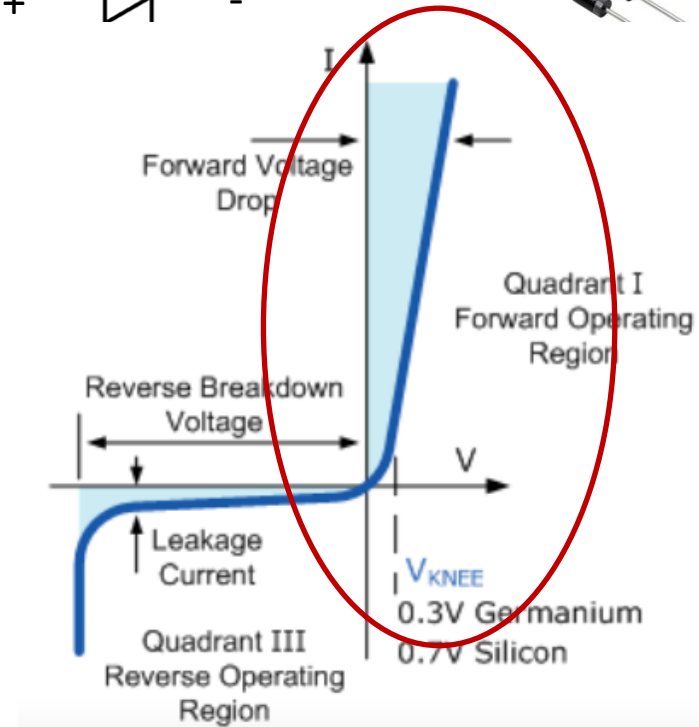
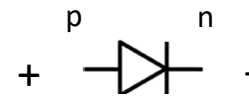

Current-voltage characteristic

# Diode: forward biasing

**Ideal diode** (forward bias):

$$I(U) = I_S \cdot \left( e^{\frac{U}{U_T}} - 1 \right)$$

$I_S$ : leakage current  $\approx 1\text{-}100 \mu\text{A}$

$U_T = kT/e \approx 40 \text{ mV}$

**Real diode** (forward bias):

$I(U)$  only  $> 0$

for  $U > \text{Barrier Voltage}$  ( $\approx 0.3\text{-}0.8\text{V}$ )

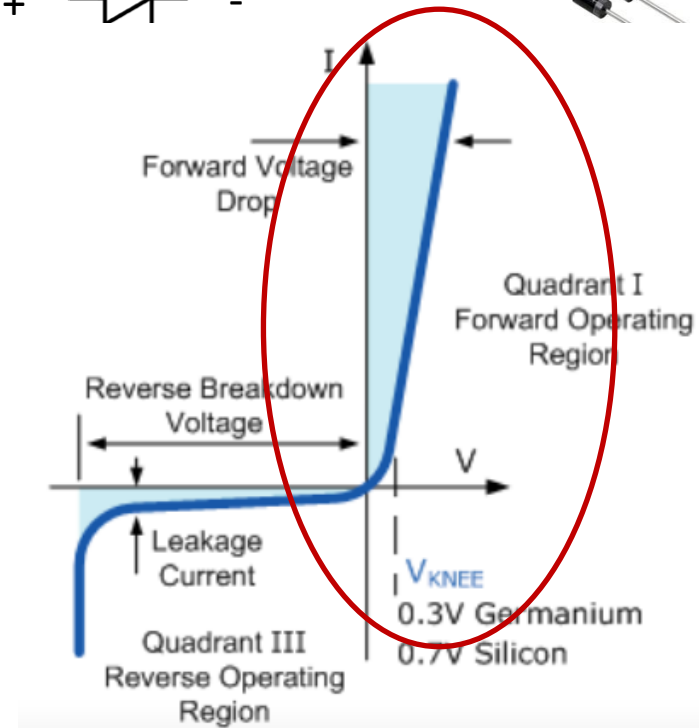
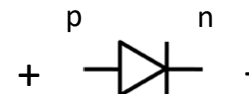

Current-voltage characteristic

# Diode: forward biasing

**Ideal diode** (forward bias):

$$I(U) = I_S \cdot \left( e^{\frac{U}{U_T}} - 1 \right)$$

$I_S$ : leakage current  $\approx 1\text{-}100 \mu\text{A}$

$U_T = kT/e \approx 40 \text{ mV}$

**Real diode** (forward bias):

$I(U)$  only  $> 0$

for  $U > \text{Barrier Voltage}$  ( $\approx 0.3\text{-}0.8\text{V}$ )

**Differential resistance:**

$$r = \frac{dI}{dU}$$

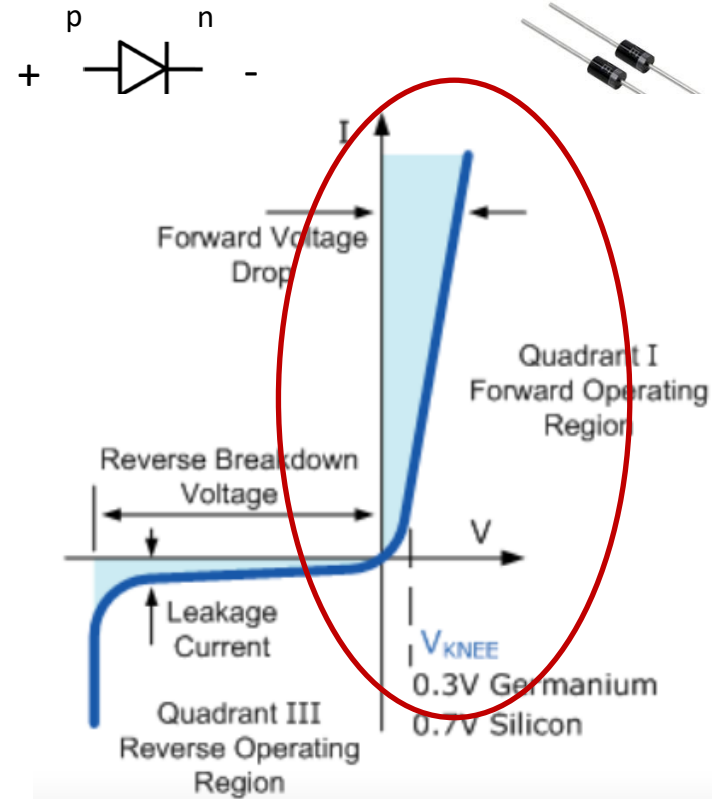

Current-voltage characteristic

# Zener diodes: reverse biasing

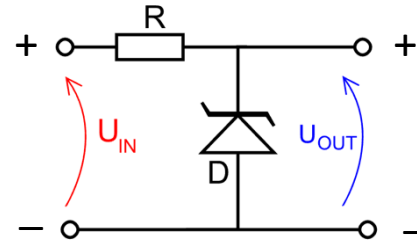

Conventional diodes destroyed by large reverse-bias voltages.

Zener diode: operated with reverse bias.  
Typically, heavily doped: small depletion zone.

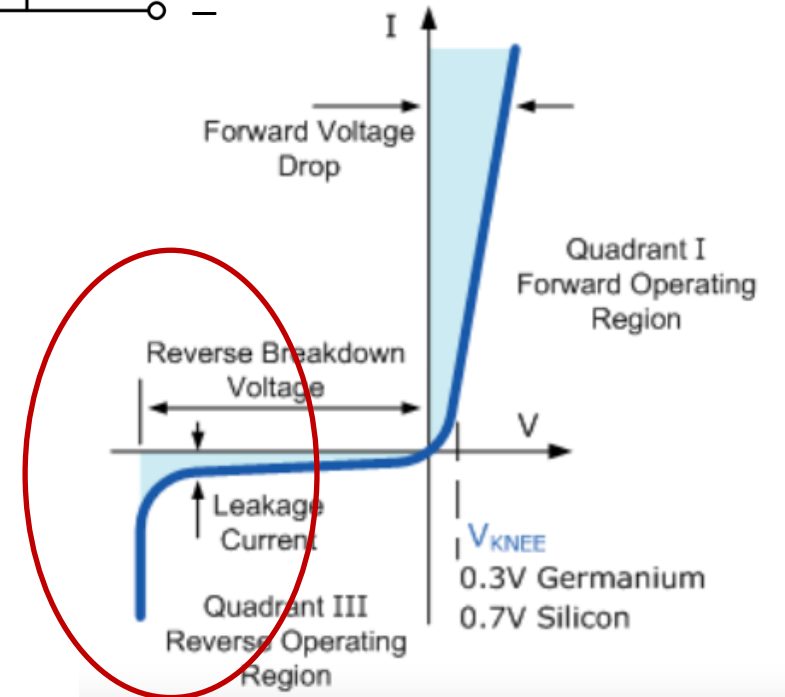

# Zener diodes: reverse biasing

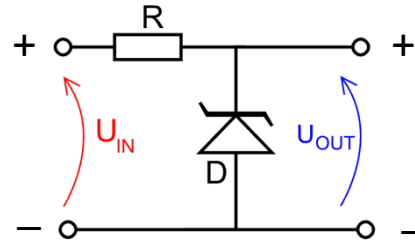

Conventional diodes destroyed by large reverse-bias voltages.

Zener diode: operated with reverse bias.  
Typically, heavily doped: small depletion zone.

Resistance breaks down at the Zener voltage: tunneling of electrons from p-type valence into n-type conduction band  
→ Voltage stabilizer, reference voltage

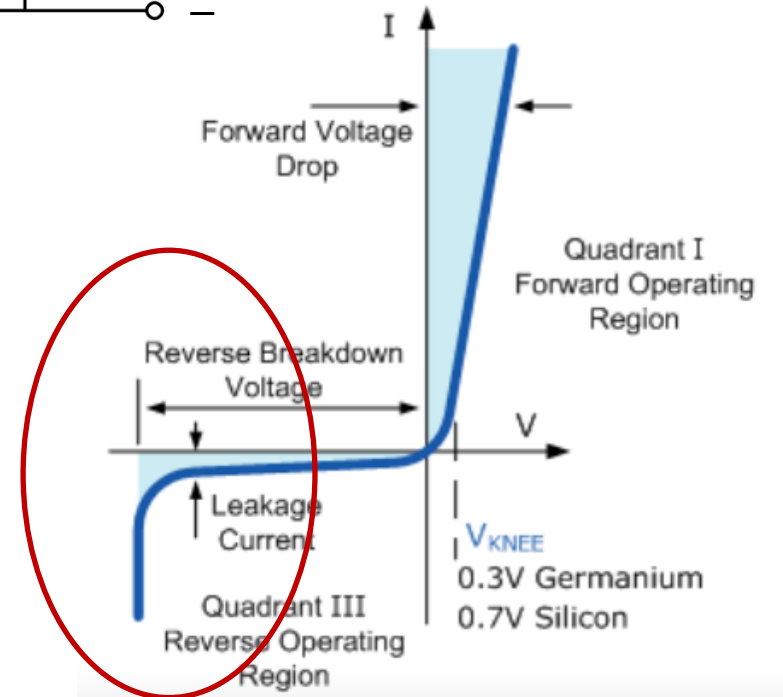

# Circuits with diodes (1)

## Half-wave rectifier

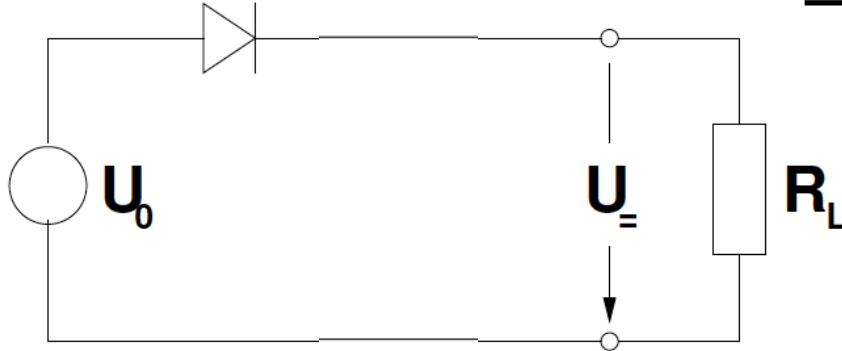

Blocks negative half waves

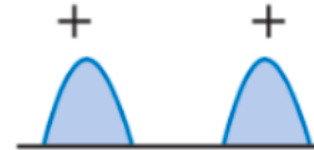

# Circuits with diodes (1)

## Half-wave rectifier

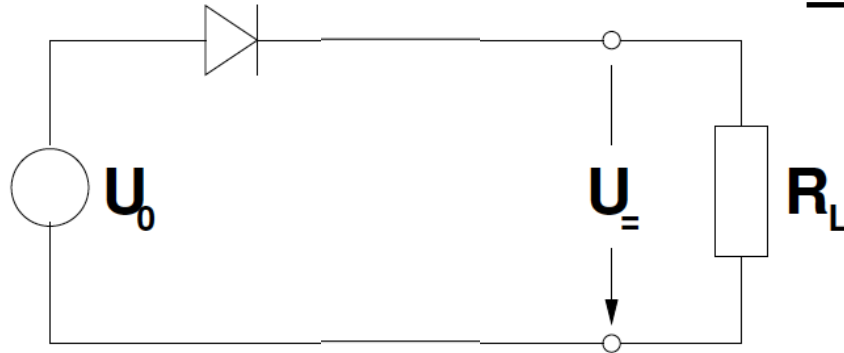

Blocks negative half waves

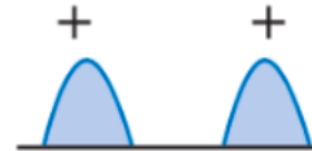

## Half-wave rectifier with smoothing capacitor

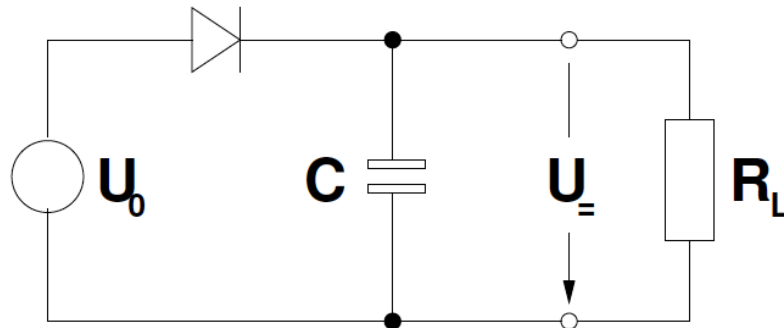

Half waves smoothed

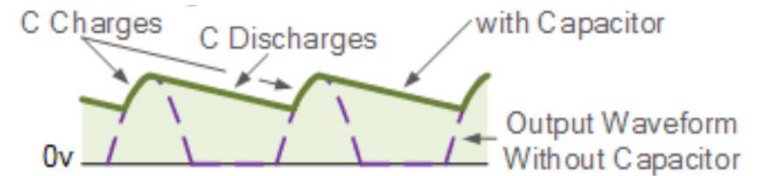

# Circuits with diodes (2)

## Full-wave Bridge rectifier

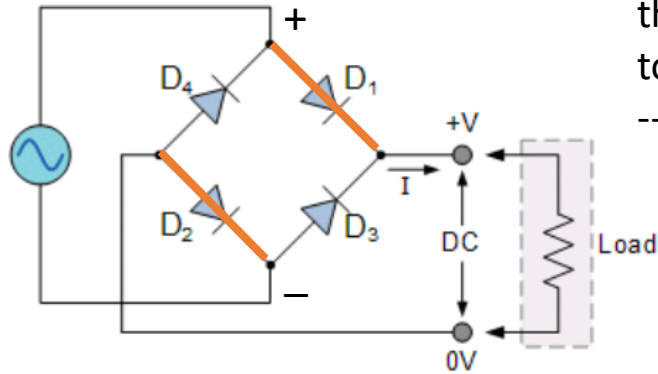

Diodes are arranged such that the positive pole is always connected to the same point.

--> Inverts negative half waves



# Circuits with diodes (2)

## Full-wave Bridge rectifier

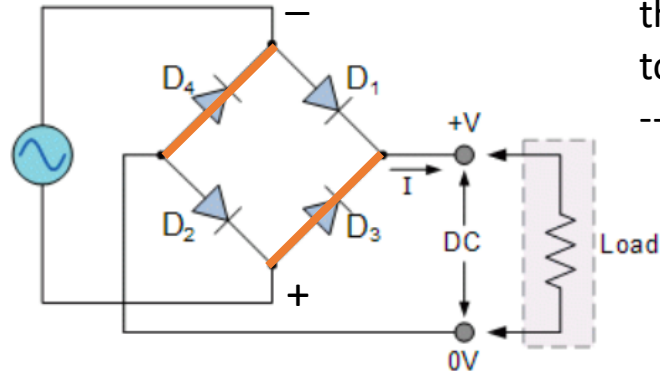

Diodes are arranged such that the positive pole is always connected to the same point.

--> Inverts negative half waves



# Circuits with diodes (2)

## Full-wave Bridge rectifier

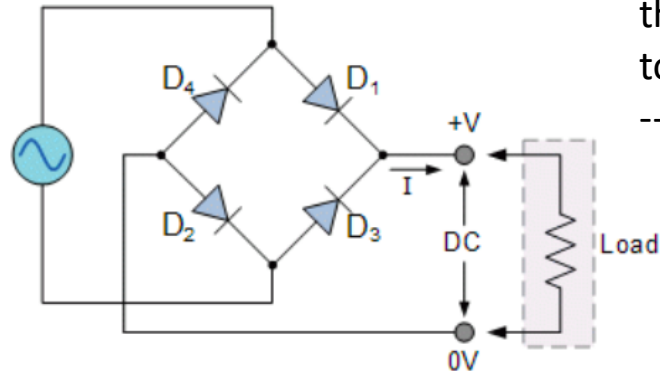

Diodes are arranged such that the positive pole is always connected to the same point.

--> Inverts negative half waves



## Bridge rectifier with smoothing capacitance

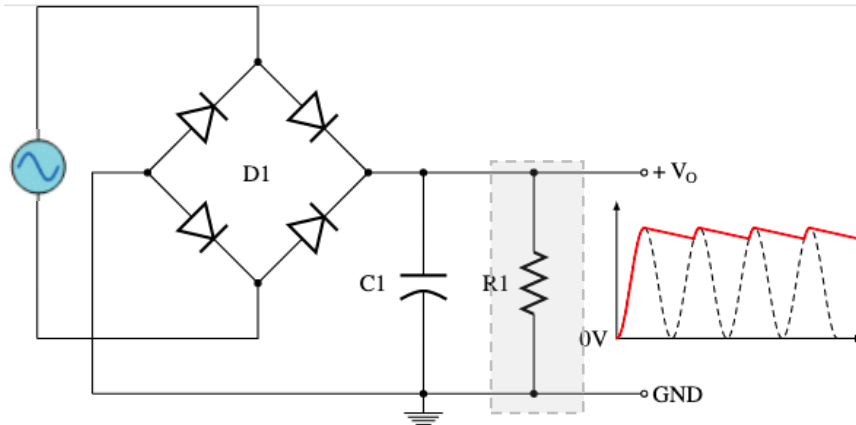

+

-

# Circuits with diodes (2)

## Full-wave Bridge rectifier

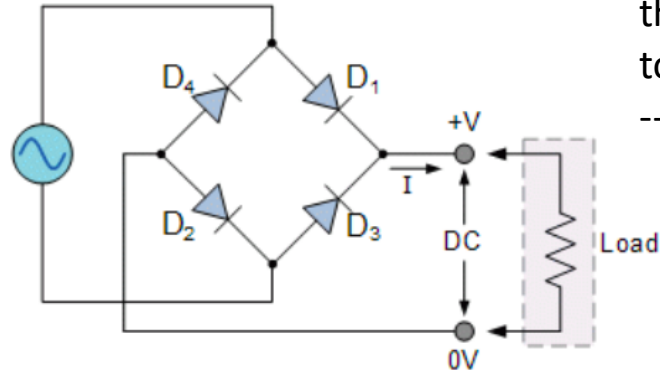

Diodes are arranged such that the positive pole is always connected to the same point.

--> Inverts negative half waves

## Bridge rectifier with smoothing capacitance

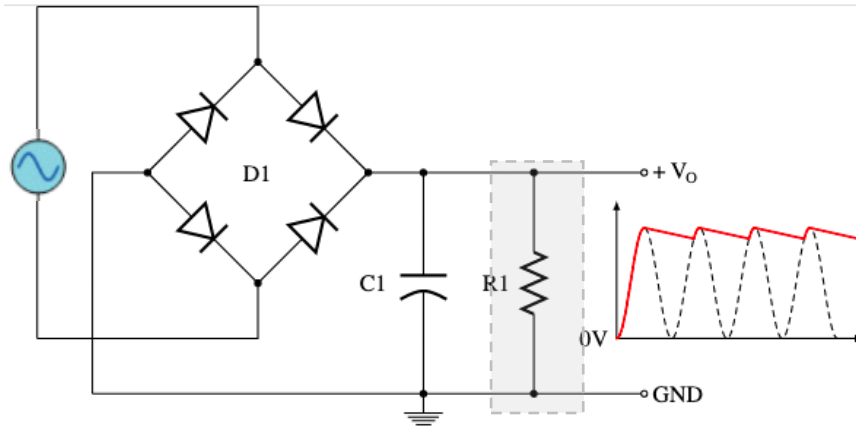

## Voltage regulation/limitation:

If the initial voltage becomes larger than the Zener voltage the Zener current increases  $\rightarrow$  resistance drops

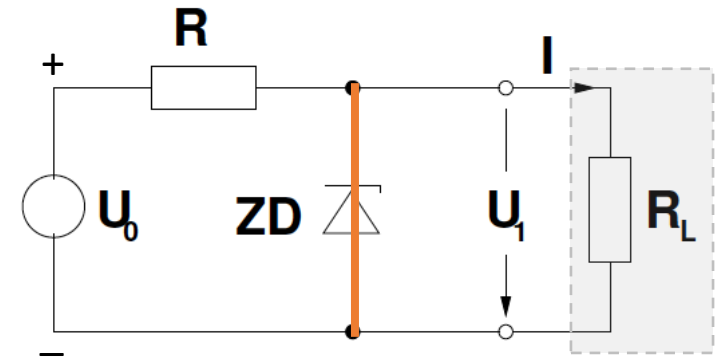

# Transistors

- Active, controllable semiconductor devices.
- Amplify and switch signals and power
- Main types:
  - **Bipolar junction transistor (BJT)**
    - here: **npn transistor**
    - pnp transistor: works in an analogous manner

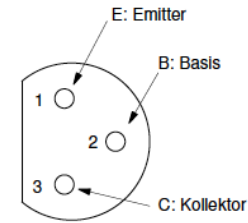

# Transistors

- Active, controllable semiconductor devices.
- Amplify and switch signals and power
- Main types:

- **Bipolar junction transistor (BJT)**

- here: **npn transistor**
- pnp transistor: works in an analogous manner

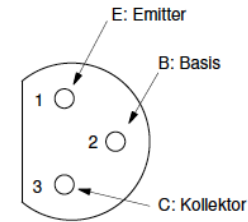

- **Field Effect Transistor (FET)**

- MOSFET: **NMOS/PMOS**
- CMOS: combines NMOS and PMOS

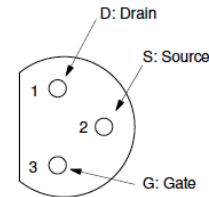

# Transistors

- Active, controllable semiconductor devices.
- Amplify and switch signals and power
- Main types:

- **Bipolar junction transistor (BJT)**

- here: **npn transistor**
- pnp transistor: works in an analogous manner

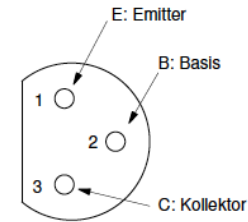

- **Field Effect Transistor (FET)**

- MOSFET: **NMOS/PMOS**
- CMOS: combines NMOS and PMOS

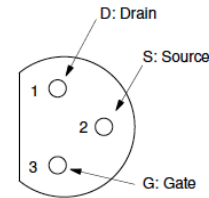

*Contemporary Integrated Circuits (IC) are in general not build from discrete transistors but need to understand the transistor principle to understand IC*

# Bipolar Junction Transistor

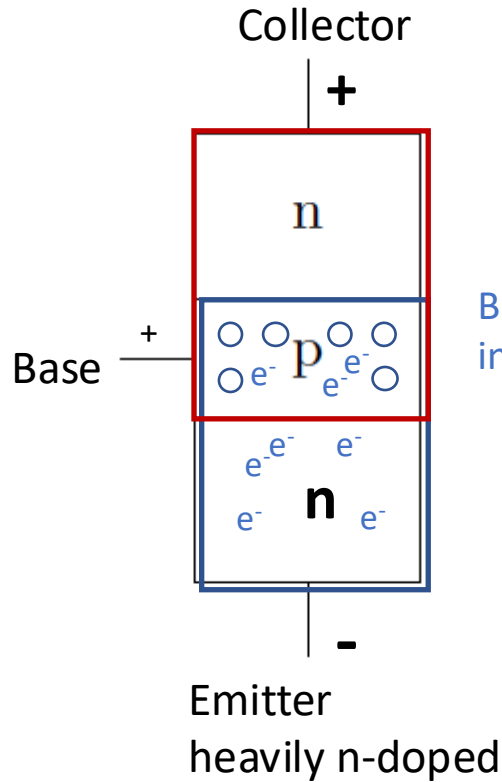

Base-Emitter diode: operated  
in forward direction

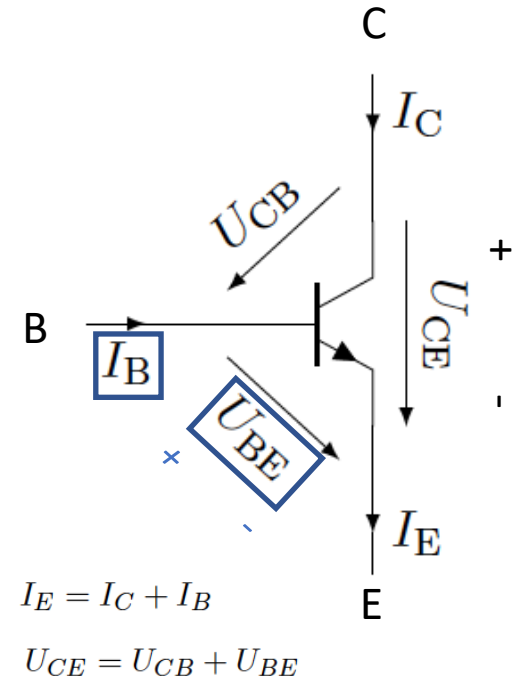

# Bipolar Junction Transistor

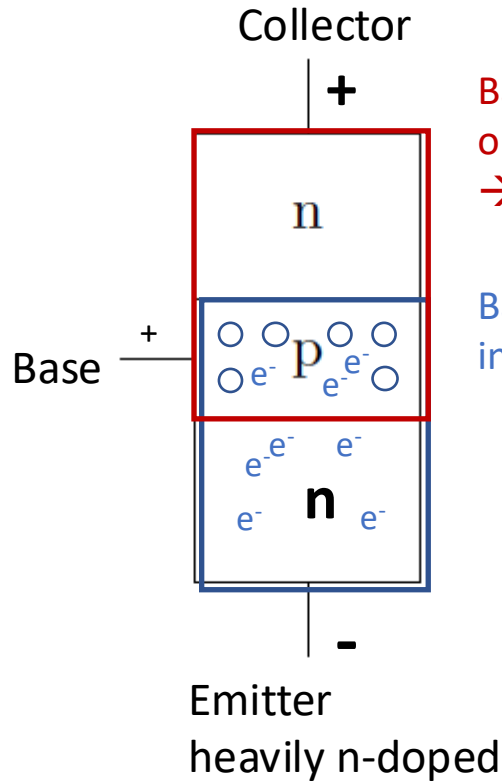

Base-Collector diode:  
operated in reverse bias  
→ “leakage” collector current  $I_C$

Base-Emitter diode: operated  
in forward direction

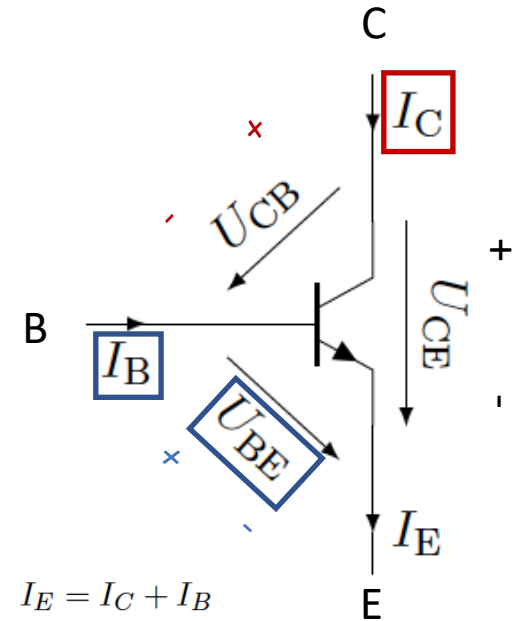

$$I_E = I_C + I_B$$

$$U_{CE} = U_{CB} + U_{BE}$$

# Bipolar Junction Transistor

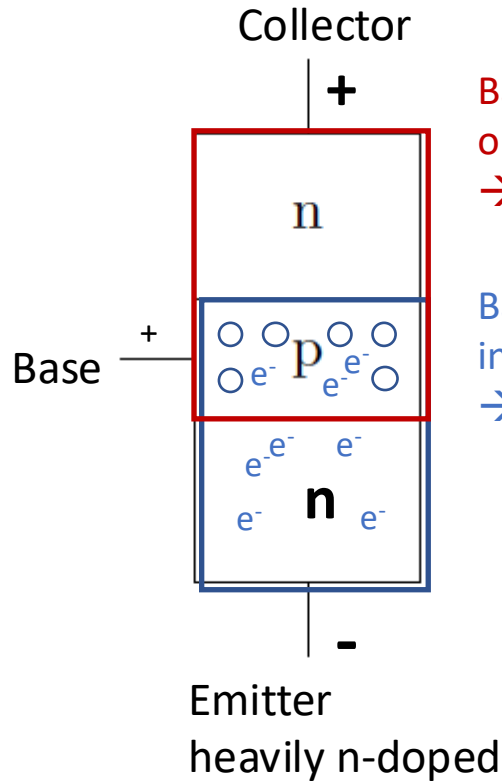

Base-Collector diode:  
operated in reverse bias  
→ “leakage” collector current  $I_C$

Base-Emitter diode: operated  
in forward direction  
→ electrons drift into the base

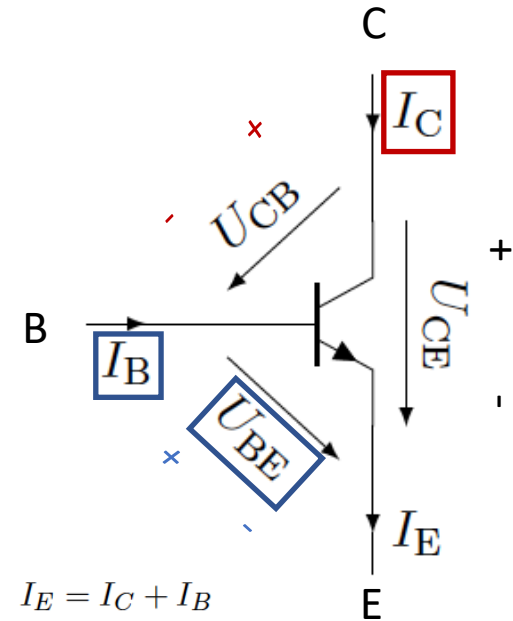

$$I_E = I_C + I_B$$

$$U_{CE} = U_{CB} + U_{BE}$$

# Bipolar Junction Transistor

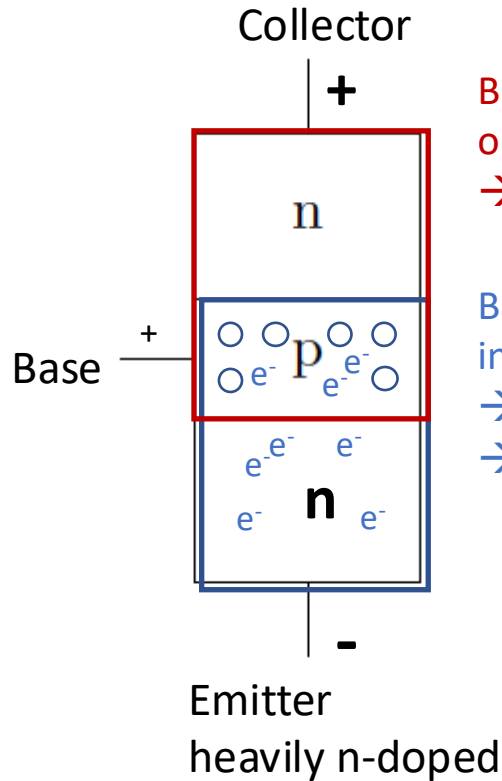

Base-Collector diode:  
operated in reverse bias  
→ “leakage” collector current  $I_C$

Base-Emitter diode: operated  
in forward direction  
→ electrons drift into the base  
→ some electrons reach the  
p-n transition region of the  
Base-Collector diode

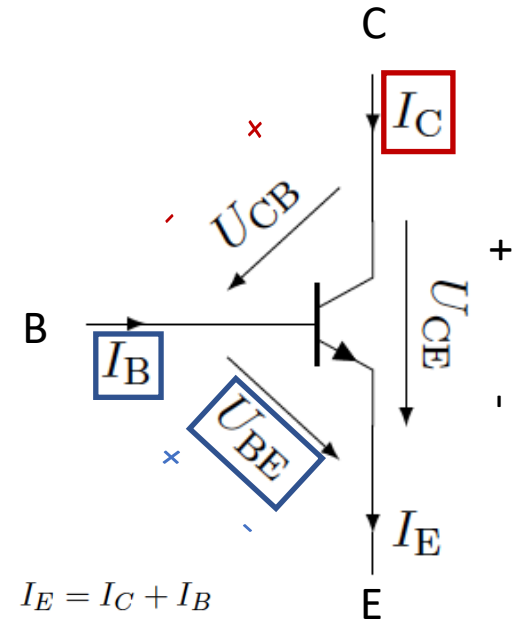

$$I_E = I_C + I_B$$

$$U_{CE} = U_{CB} + U_{BE}$$

# Bipolar Junction Transistor

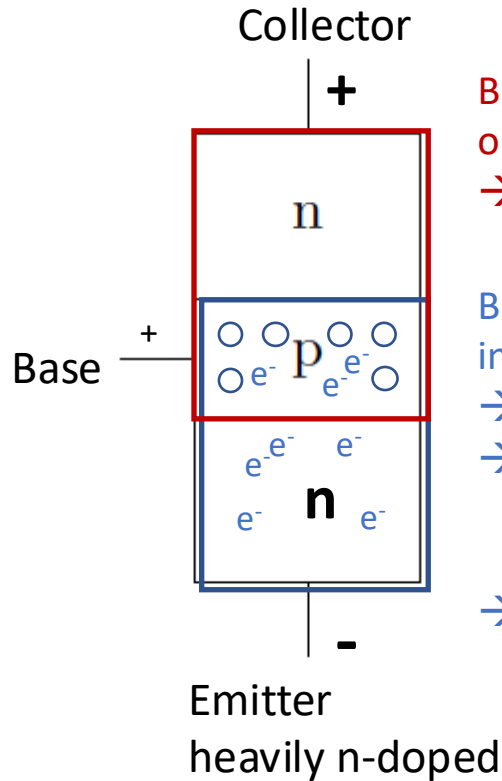

Base-Collector diode:  
operated in reverse bias  
→ “leakage” collector current  $I_C$

Base-Emitter diode: operated  
in forward direction  
→ electrons drift into the base  
→ some electrons reach the  
p-n transition region of the  
Base-Collector diode  
→ increase collector current  $I_C$

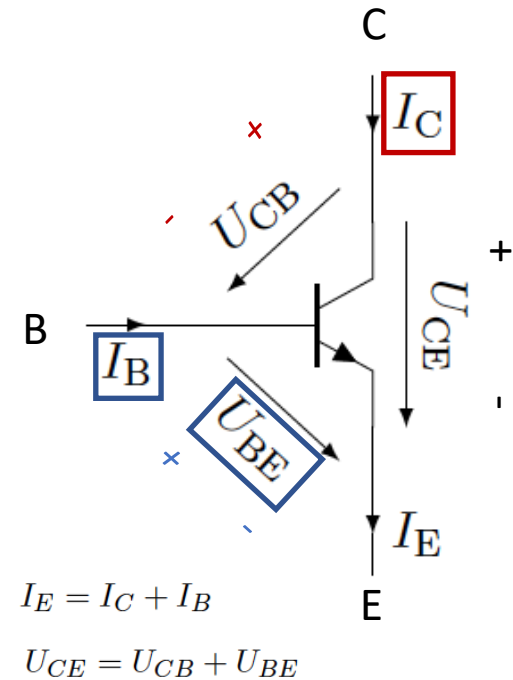

# Bipolar Junction Transistor

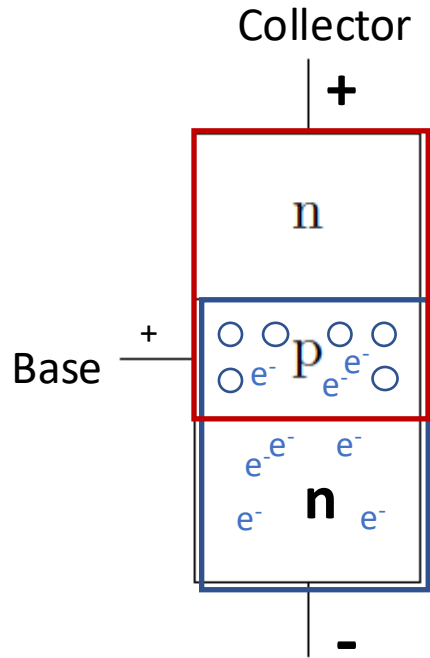

Emitter  
heavily n-doped

Base-Collector diode:  
operated in reverse bias  
→ “leakage” collector current  $I_C$

Base-Emitter diode: operated  
in forward direction  
→ electrons drift into the base  
→ some electrons reach the  
p-n transition region of the  
Base-Collector diode  
→ increase collector current  $I_C$

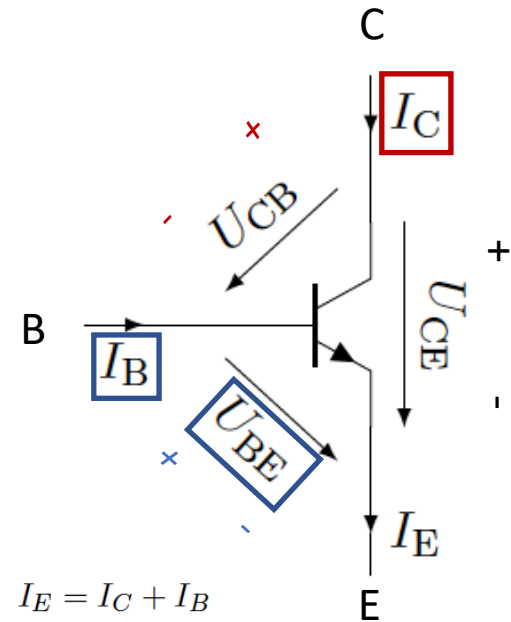

$$I_E = I_C + I_B$$

$$U_{CE} = U_{CB} + U_{BE}$$

$$I_B / U_{BE} \rightarrow \text{control} \rightarrow I_C$$

# npn BJT: characteristics (1)

## Input characteristics

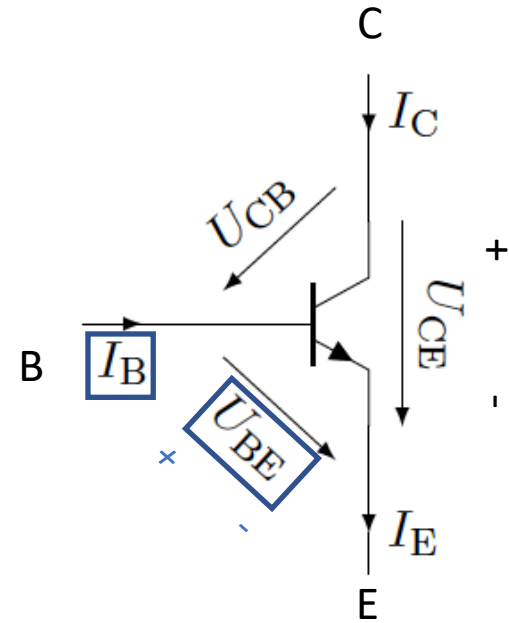
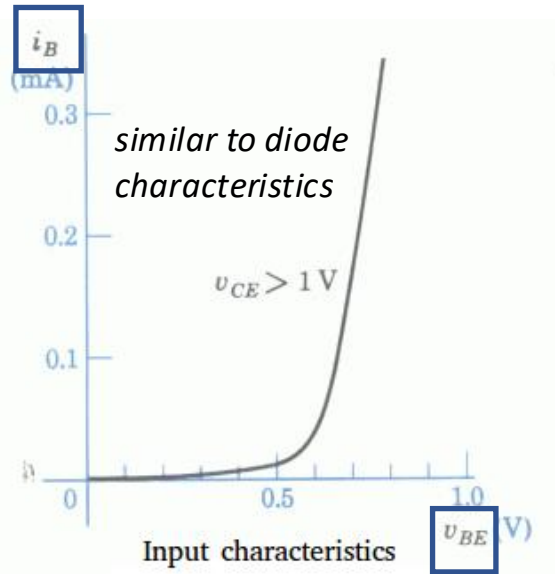

# npn BJT: characteristics (1)

## Input characteristics

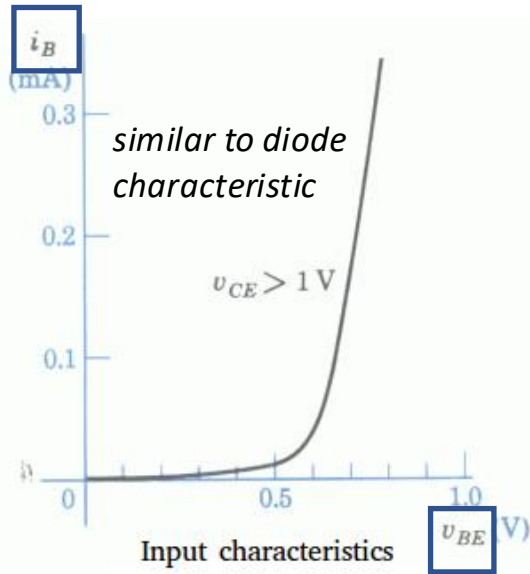

## Output characteristics

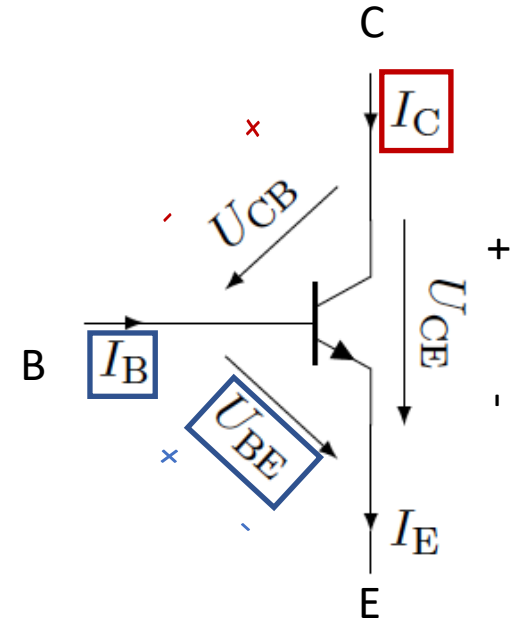
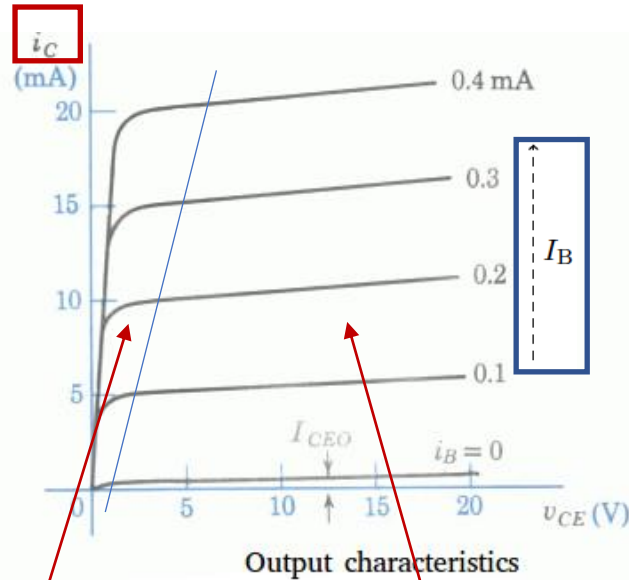

### Saturation region:

Small changes in  $U_{CE}$  lead to large change in  $I_C$   
→ switches etc.

### Active region:

Small change in base current  $I_B$  lead to large change in collector current, nearly independent of  $U_{CE}$   
→ Current amplification etc.

# npn BJT: characteristics (2)

- working point in active region

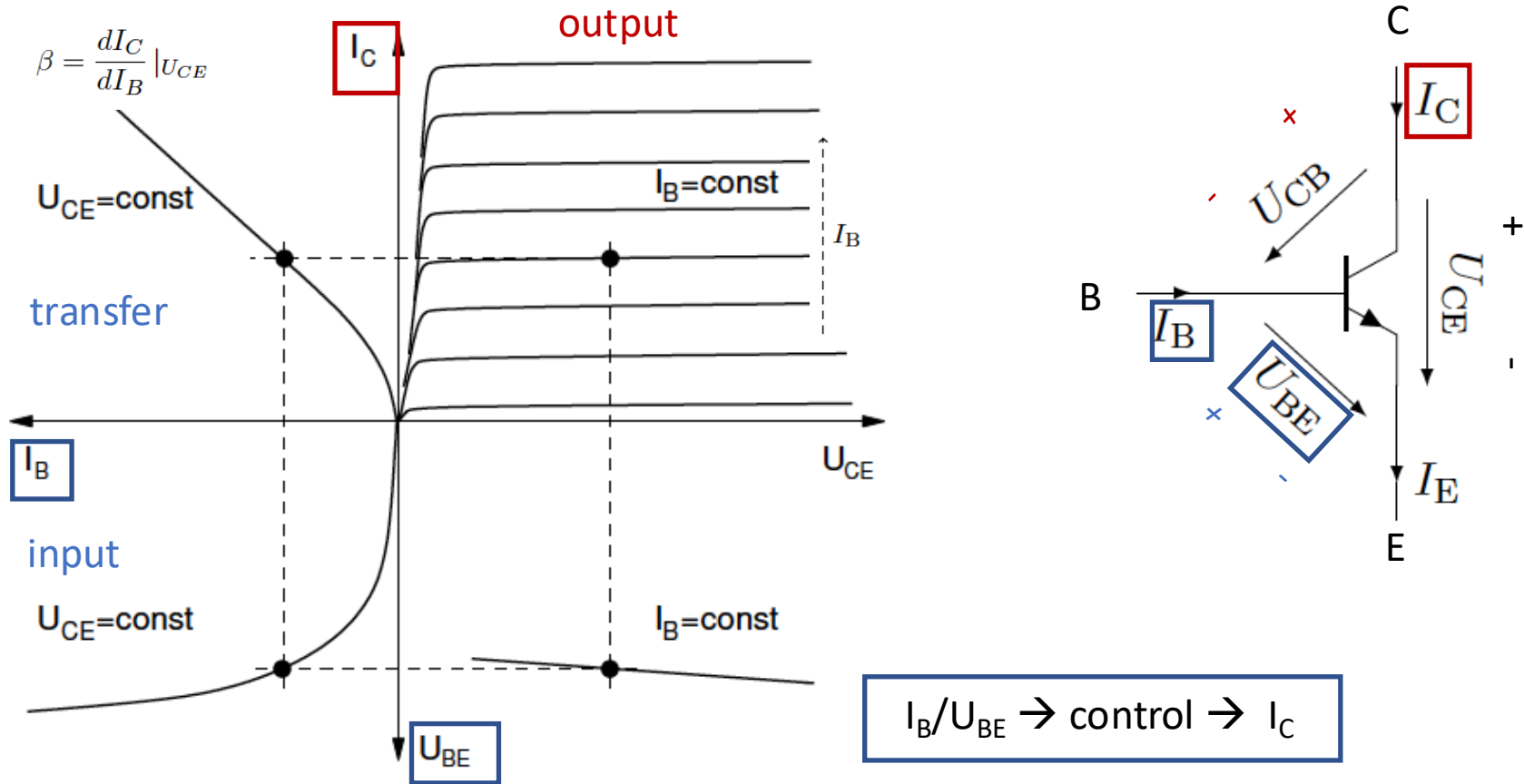

# Selecting the working point

Example circuit

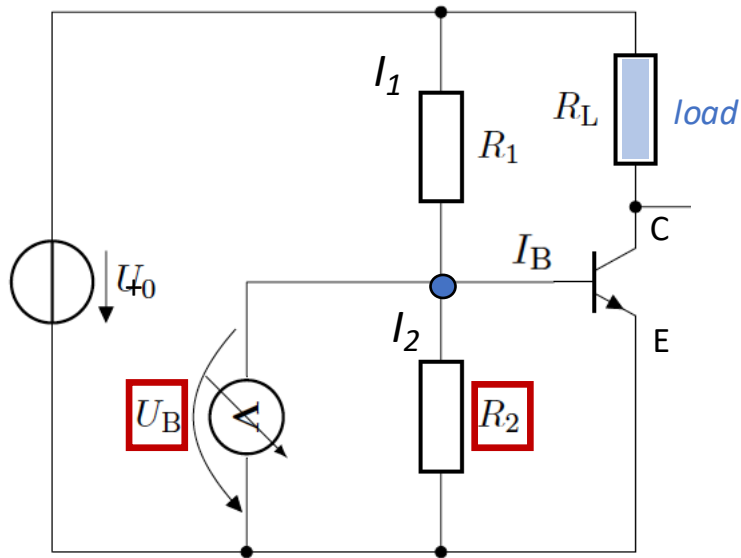

## Voltage divider biasing

The voltage  $U_B$  across  $R_2$  forward-biases the BE junction

# Selecting the working point

Example circuit

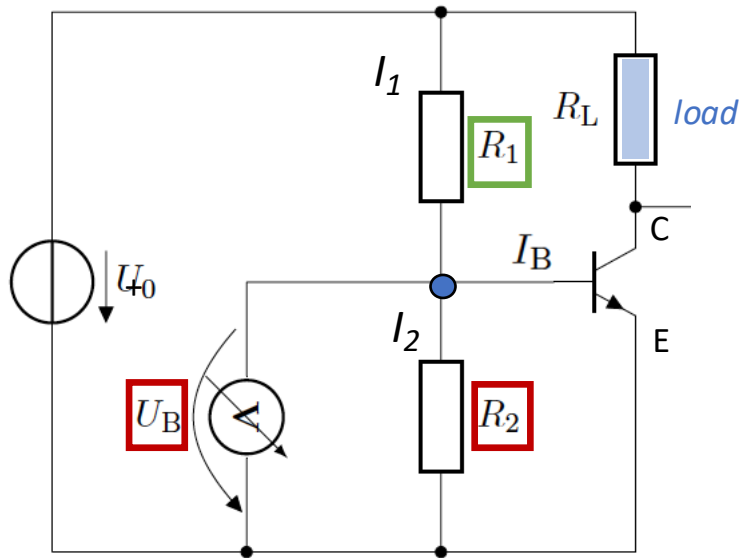

## Voltage divider biasing

The voltage  $U_B$  across  $R_2$  forward-biases the BE junction

$$U_B = U_0 \cdot \frac{R_2}{R_1 + R_2} - I_B \cdot \frac{R_1 R_2}{R_1 + R_2}$$

# Selecting the working point

## Example circuit

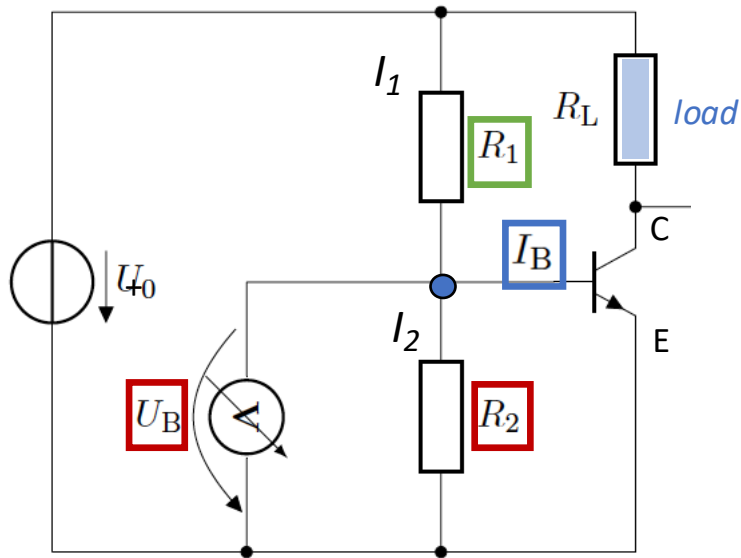

(Calculation: see next lecture: circuit analysis)

## Voltage divider biasing

The voltage  $U_B$  across  $R_2$  forward-biases the BE junction

$$U_B = U_0 \cdot \frac{R_2}{R_1 + R_2} - I_B \cdot \frac{R_1 R_2}{R_1 + R_2}$$

# Selecting the working point

## Example circuit

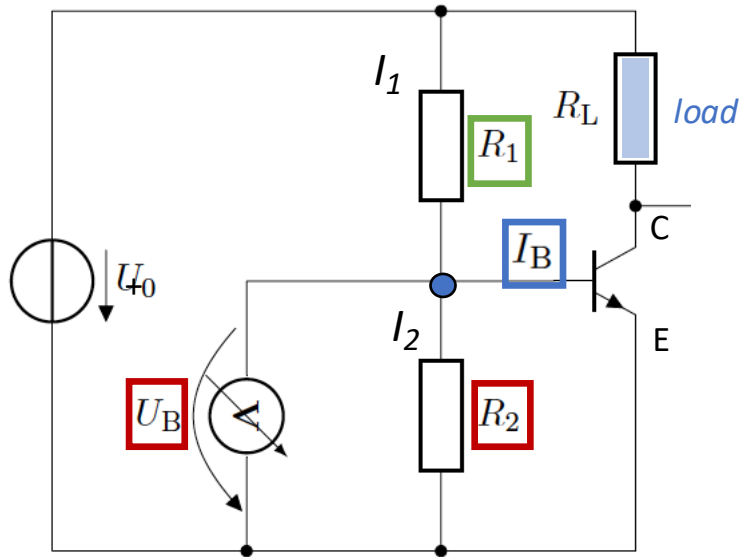

(Calculation: see next lecture: circuit analysis)

## Voltage divider biasing

The voltage  $U_B$  across  $R_2$  forward-biases the BE junction

$$U_B = U_0 \cdot \frac{R_2}{R_1 + R_2} - I_B \cdot \frac{R_1 R_2}{R_1 + R_2}$$

If  $R_1, R_2$  are sufficiently small, the base current does not impact the base voltage

$$I_B \cdot R_1 \ll U_0 \quad \rightarrow \quad U_B \approx U_0 \cdot \frac{R_2}{R_1 + R_2}$$

# Selecting the working point

## Example circuit

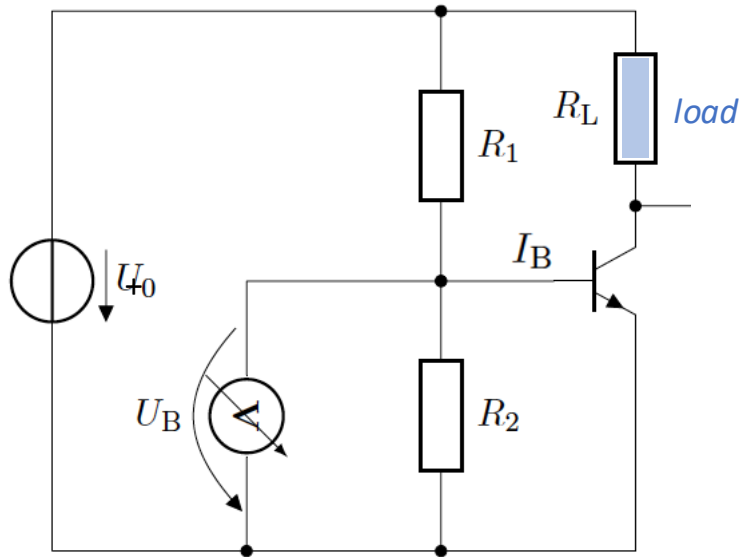

(Calculation: see next lecture: circuit analysis)

## Voltage divider biasing

The voltage  $U_B$  across  $R_2$  forward-biases the BE junction

$$U_B = U_0 \cdot \frac{R_2}{R_1 + R_2} - I_B \cdot \frac{R_1 R_2}{R_1 + R_2}$$

If  $R_1, R_2$  are sufficiently small, the base current does not impact the base voltage

$$I_B \cdot R_1 \ll U_0 \quad \rightarrow \quad U_B \approx U_0 \cdot \frac{R_2}{R_1 + R_2}$$

# Selecting the working point

## Example circuit

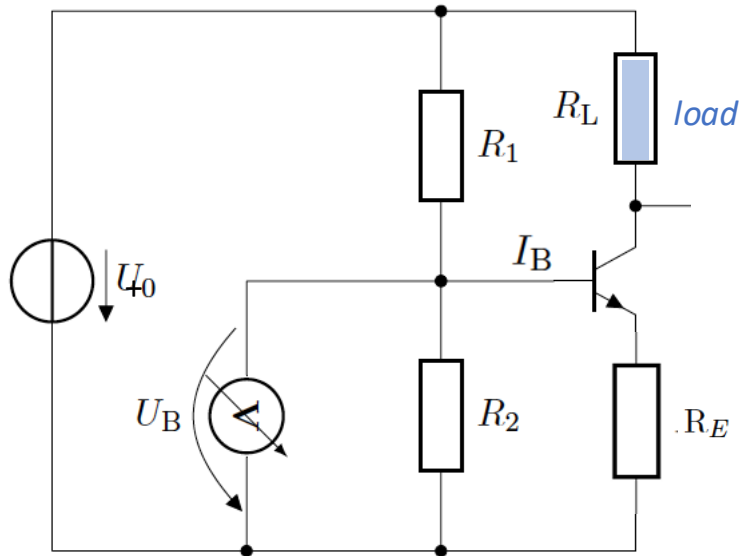

## Voltage divider biasing

The voltage  $U_B$  across  $R_2$  forward-biases the BE junction

$$U_B = U_0 \cdot \frac{R_2}{R_1 + R_2} - I_B \cdot \frac{R_1 R_2}{R_1 + R_2}$$

If  $R_1, R_2$  are sufficiently small, the base current does not impact the base voltage

$$I_B \cdot R_1 \ll U_0 \quad \rightarrow \quad U_B \approx U_0 \cdot \frac{R_2}{R_1 + R_2}$$

## Stabilizing WP by adding emitter resistance $R_E$

Reduces  $U_{BE}$  if base current  $I_B$  becomes too large.

# Selecting the working point

## Example circuit

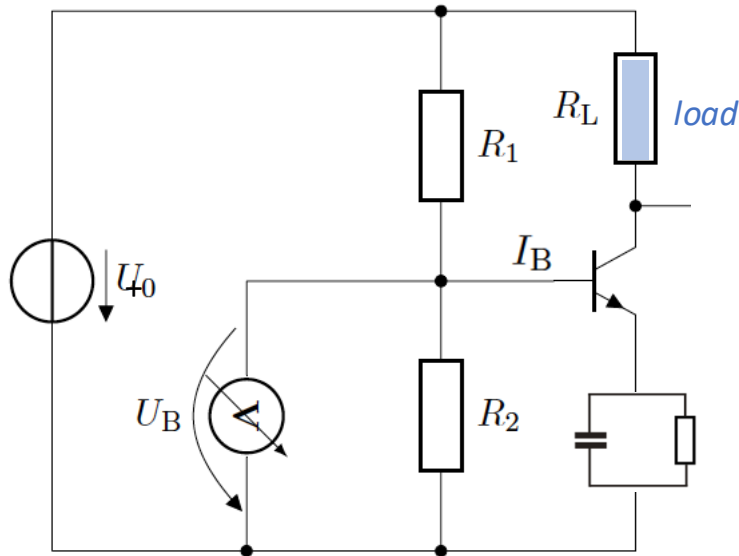

## Voltage divider biasing

The voltage  $U_B$  across  $R_2$  forward-biases the BE junction

$$U_B = U_0 \cdot \frac{R_2}{R_1 + R_2} - I_B \cdot \frac{R_1 R_2}{R_1 + R_2}$$

If  $R_1, R_2$  are sufficiently small, the base current does not impact the base voltage

$$I_B \cdot R_1 \ll U_0 \quad \rightarrow \quad U_B \approx U_0 \cdot \frac{R_2}{R_1 + R_2}$$

## Stabilizing WP by adding emitter resistance $R_E$

Reduces  $U_{BE}$  if base current  $I_B$  becomes too large.

Effect on AC signal can be mitigated by adding a capacitor in parallel

$\rightarrow R_E \parallel R_C$  reduced for high frequencies,  $R \approx R_E$  for low frequencies

$$X_C = \frac{1}{i\omega C}$$

# FET

BJT not suited for Integrated Circuits (IC): base currents would overheat the IC

→ use FETs: similar operation as with BJT but:

- controlled with negligible currents
- smaller area
- transfer characteristics more linear
- less noise

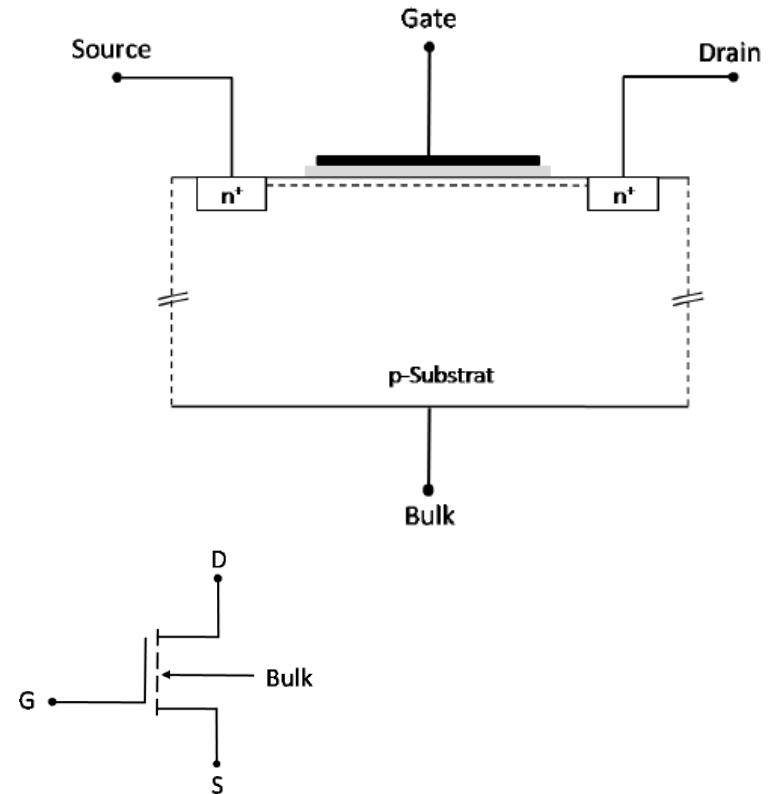

# FET

BJT not suited for Integrated Circuits (IC): base currents would overheat the IC

→ use FETs: similar operation as with BJT but:

- controlled with negligible currents
- smaller area
- transfer characteristics more linear
- less noise

Example n-channel MOSFET (Metal-Oxide-Silicon FET)

- p-doped substrate
- n-doped channels: Source, Drain
- Gate isolated from substrate by e.g.  $\text{SiO}_2$ 
  - → no Gate-Source/Drain currents

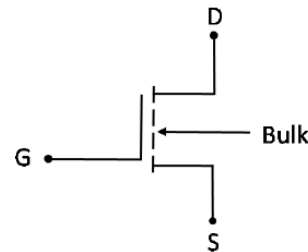
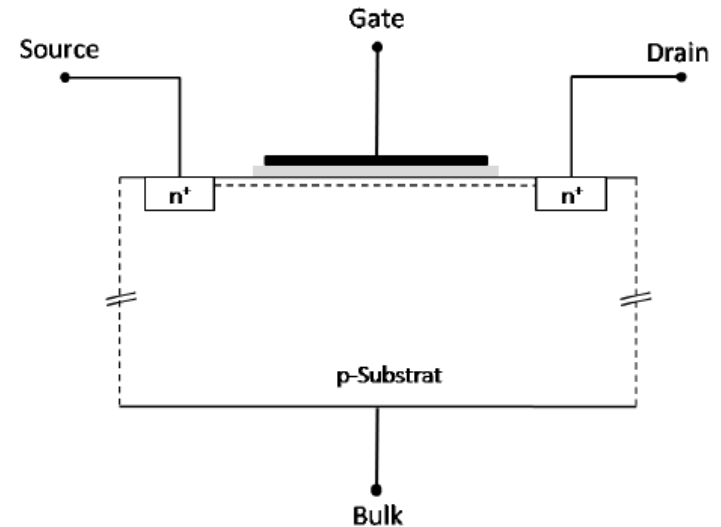

# N-channel MOSFET: operation

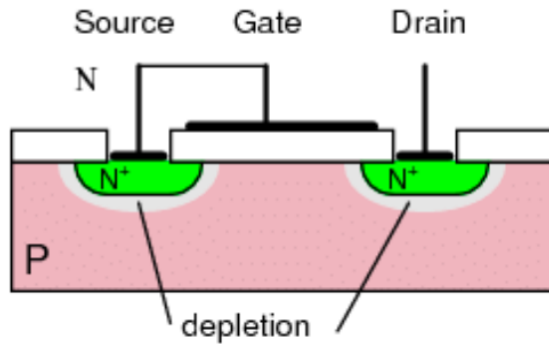

- No source drain current

# N-channel MOSFET: operation

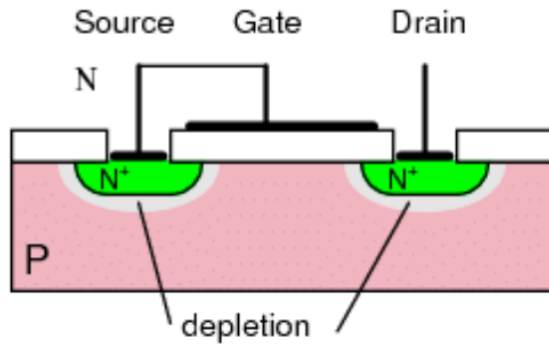

- No source drain current

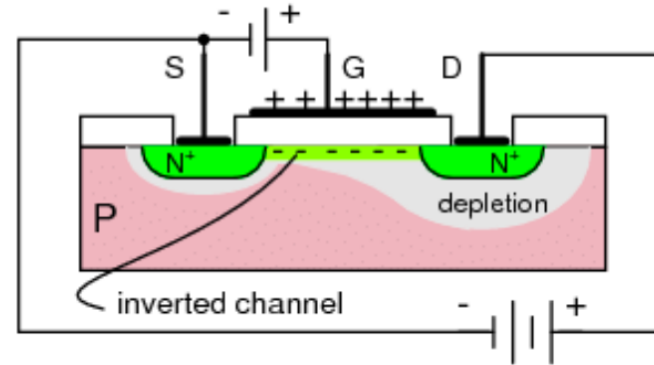

- Electrons from p-doped substrate drawn towards positively charged gate
- → channel allows for S-D current  $I_D$

# N-channel MOSFET: operation

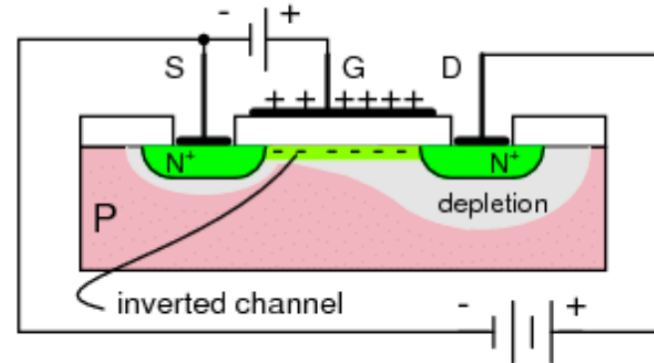
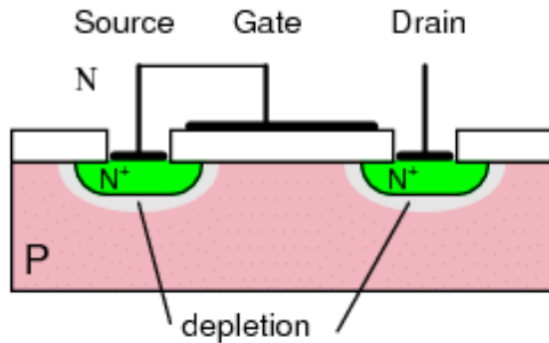

- No source drain current

- Electrons from p-doped substrate drawn towards positively charged gate
- → channel allows for S-D current  $I_D$

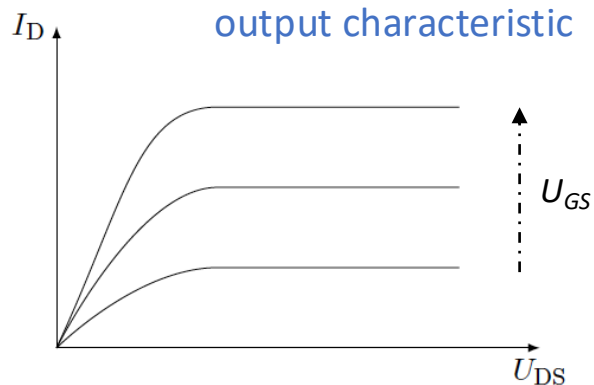

Typically, smaller transconductance than BJT (output current /input voltage)



(2) Analog electronics:  
2.2: Integrated circuits  
Example: Operation Amplifier

# Operational amplifier (op amp)

Difference amplifier with two inputs and one output

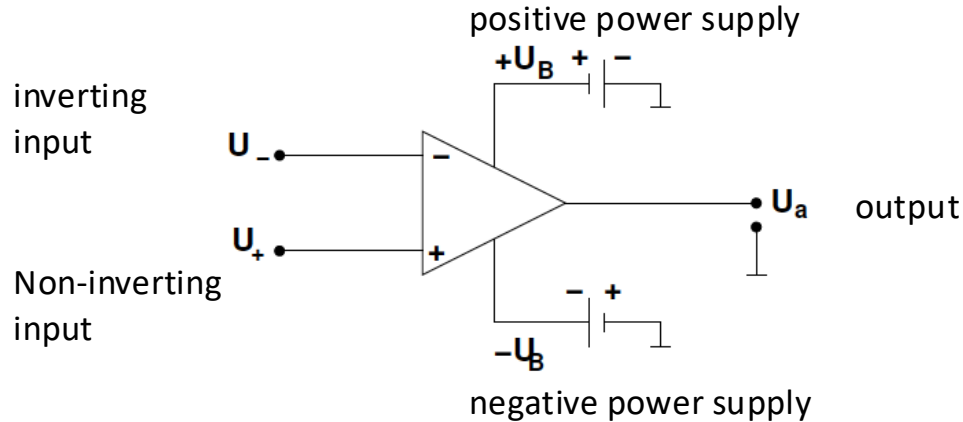

Circuit diagram:

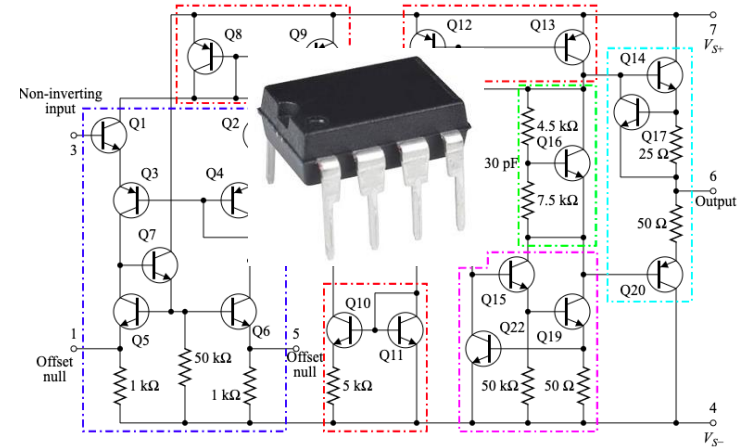

Characteristics:

- Output voltage proportional to the difference between the input voltages: very high amplification ( $> 10000-100000$ )

$$U_a = v_0 \cdot (U^+ - U^-)$$

# Operational amplifier (op amp)

Difference amplifier with two inputs and one output

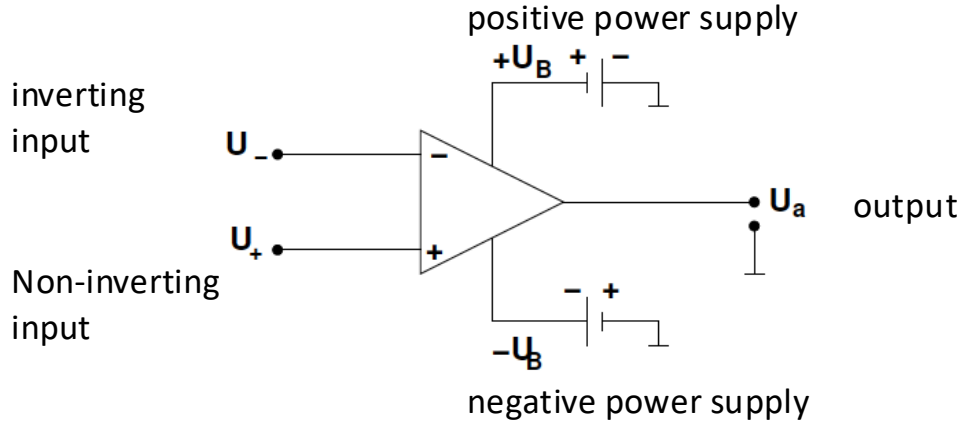

Circuit diagram:

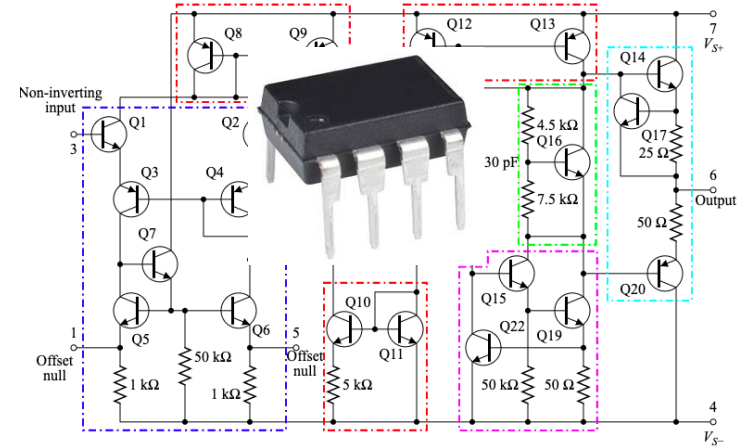

Characteristics:

- Output voltage proportional to the difference between the input voltages: very high amplification ( $> 10000-100000$ )
- If used with negative feedback ( $U_a$  connected with  $U_-$ ) the op amp regulates  $U_+ = U_-$  [1]

$$U_a = v_0 \cdot (U^+ - U^-)$$

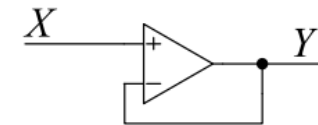

negative feedback

# Operational amplifier (op amp)

Difference amplifier with two inputs and one output

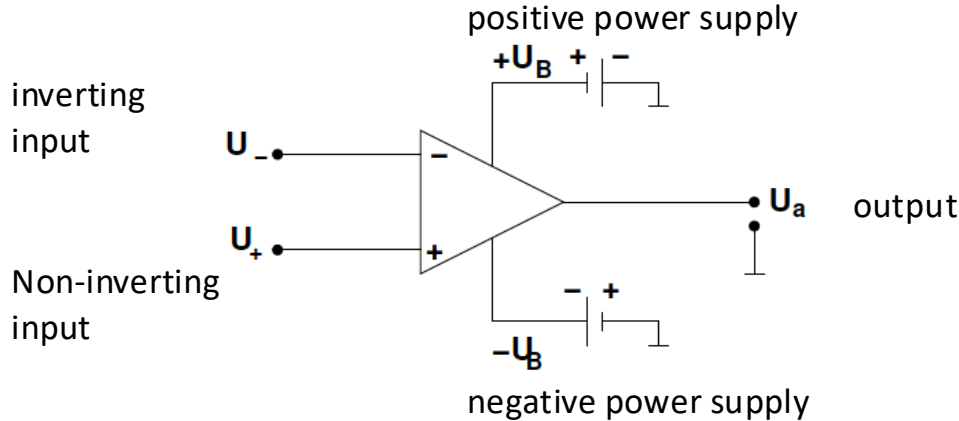

Circuit diagram:

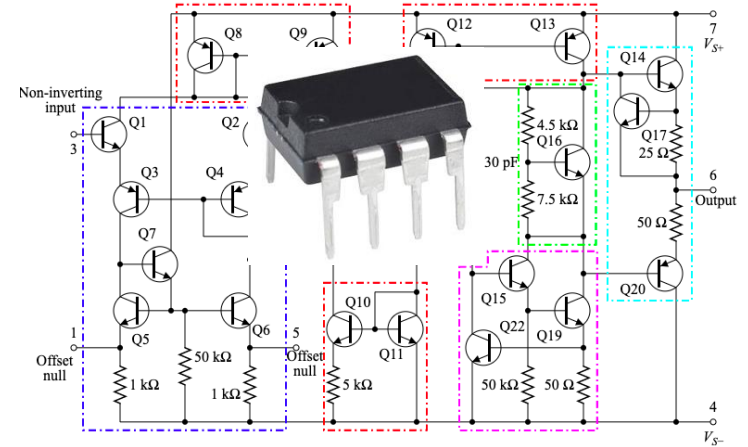

Characteristics:

- Output voltage proportional to the difference between the input voltages: very high amplification ( $> 10000-100000$ )
- If used with negative feedback ( $U_a$  connected with  $U_-$ ) the op amp regulates  $U_+ = U_-$  [1]
- Negligible input current (into the op amp) [2]

$$U_a = v_0 \cdot (U^+ - U^-)$$

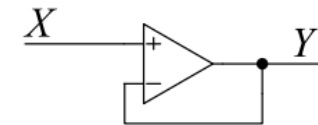

negative feedback

# Operational amplifier (op amp)

Difference amplifier with two inputs and one output

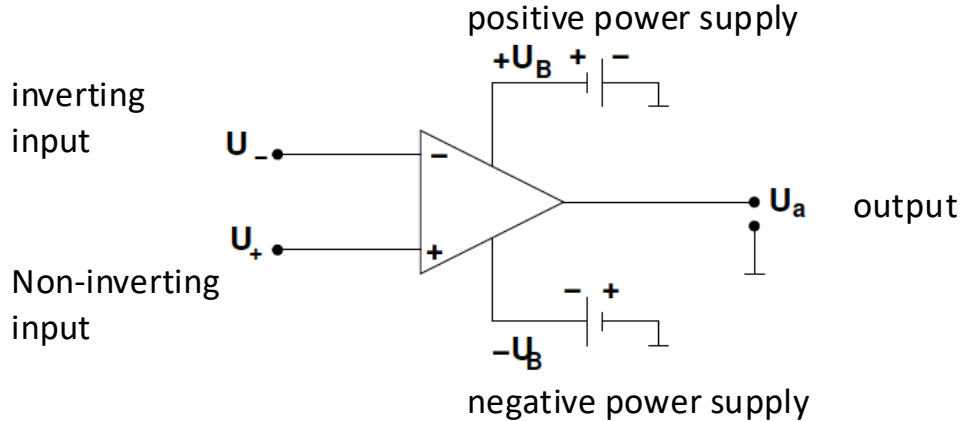

Circuit diagram:

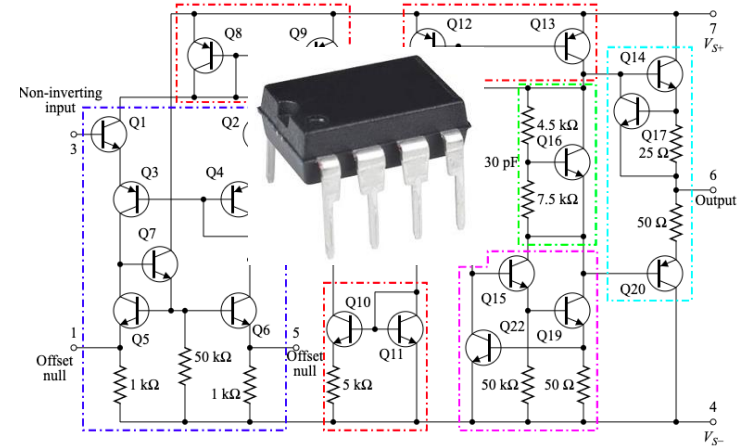

Characteristics:

- Output voltage proportional to the difference between the input voltages: very high amplification ( $> 10000-100000$ )
- If used with negative feedback ( $U_a$  connected with  $U_-$ ) the op amp regulates  $U_+ = U_-$  [1]
- Negligible input current (into the op amp) [2]
- The maximum output voltage is the power supply voltage

$$U_a = v_0 \cdot (U^+ - U^-)$$

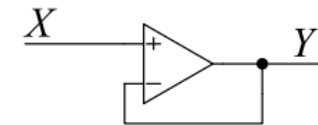

negative feedback

# Op amp circuits

Inverting amplifier (negative feedback)

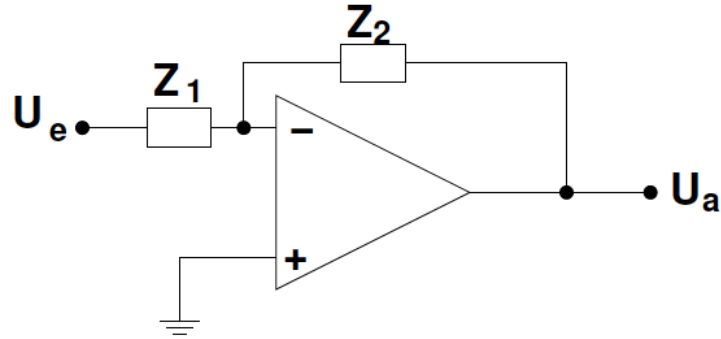

$$[2] \rightarrow I_1 = \frac{U_e - U^-}{Z_1} = \frac{U^- - U_a}{Z_2} = I_2$$

- If used with negative feedback ( $U_a$  connected with  $U^-$ ) the op amp regulates  $U^+ = U^-$  [1]
- Negligible input current (into the op amp) [2]

# Op amp circuits

Inverting amplifier (negative feedback)

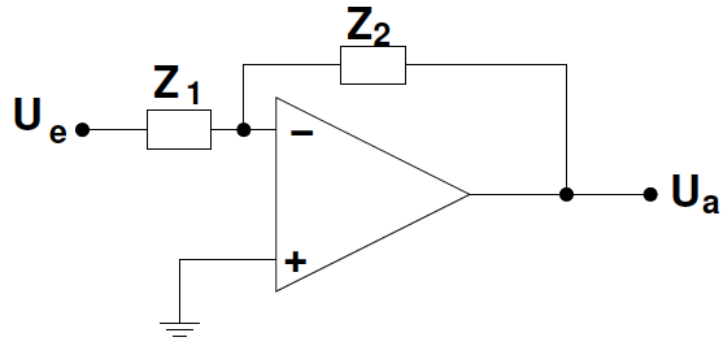

$$[2] \rightarrow I_1 = \frac{U_e - U^-}{Z_1} = \frac{U^- - U_a}{Z_2} = I_2$$

$$[1] \rightarrow U^- = 0 \text{ V (virtual ground)}$$

- If used with negative feedback ( $U_a$  connected with  $U^-$ ) the op amp regulates  $U^+ = U^-$  [1]
- Negligible input current (into the op amp) [2]

# Op amp circuits

Inverting amplifier (negative feedback)

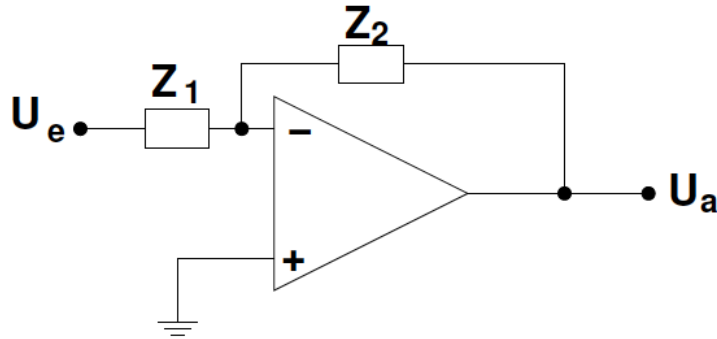

$$[2] \rightarrow I_1 = \frac{U_e - U^-}{Z_1} = \frac{U^- - U_a}{Z_2} = I_2$$

$$[1] \rightarrow U^- = 0 \text{ V (virtual ground)}$$

$$\rightarrow U_a = -\frac{Z_2}{Z_1} U_e$$

- If used with negative feedback ( $U_a$  connected with  $U^-$ ) the op amp regulates  $U^+ = U^-$  [1]
- Negligible input current (into the op amp) [2]

# Op amp circuits

Inverting amplifier (negative feedback)

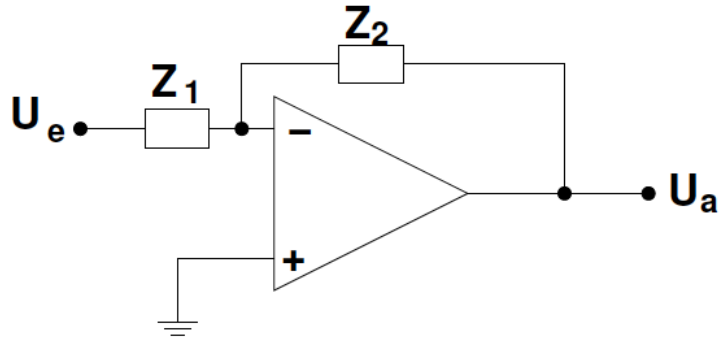

$$[2] \rightarrow I_1 = \frac{U_e - U^-}{Z_1} = \frac{U^- - U_a}{Z_2} = I_2$$

$$[1] \rightarrow U^- = 0 \text{ V (virtual ground)}$$

$$\rightarrow U_a = -\frac{Z_2}{Z_1} U_e$$

- If used with negative feedback ( $U_a$  connected with  $U^-$ ) the op amp regulates  $U^+ = U^-$  [1]
- Negligible input current (into the op amp) [2]

Non-inverting amplifier (negative feedback)

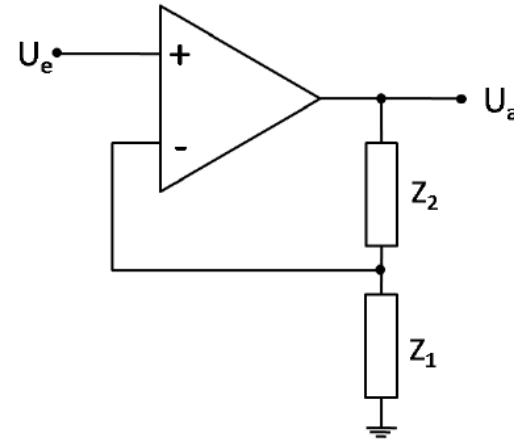

Negative feedback from voltage divider:

$$[1] \rightarrow U_e = U^- = \frac{Z_1}{Z_1 + Z_2} U_a$$

# Op amp circuits

Inverting amplifier (negative feedback)

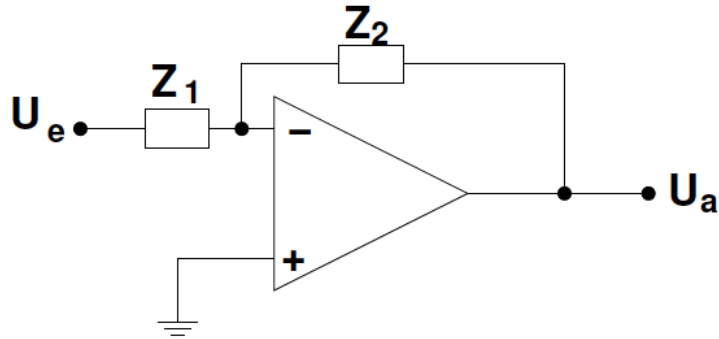

$$[2] \rightarrow I_1 = \frac{U_e - U^-}{Z_1} = \frac{U^- - U_a}{Z_2} = I_2$$

$$[1] \rightarrow U^- = 0 \text{ V (virtual ground)}$$

$$\rightarrow U_a = -\frac{Z_2}{Z_1} U_e$$

- If used with negative feedback ( $U_a$  connected with  $U^-$ ) the op amp regulates  $U^+ = U^-$  [1]
- Negligible input current (into the op amp) [2]

Non-inverting amplifier (negative feedback)

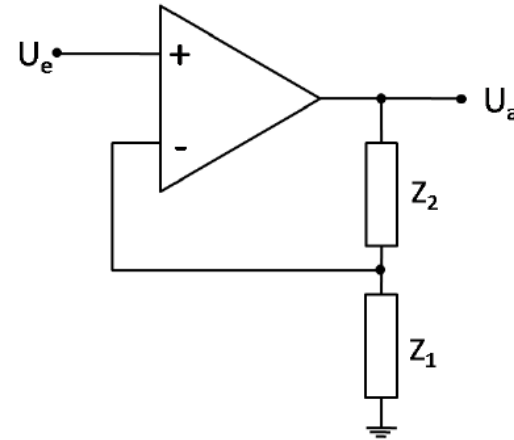

Negative feedback from voltage divider:

$$[1] \rightarrow U_e = U^- = \frac{Z_1}{Z_1 + Z_2} U_a$$

$$\rightarrow U_a = \left( \frac{Z_2}{Z_1} + 1 \right) U_e$$

# Op amp circuits

Differential amplifier (negative feedback) [1]  $U_- = U_+ = U$

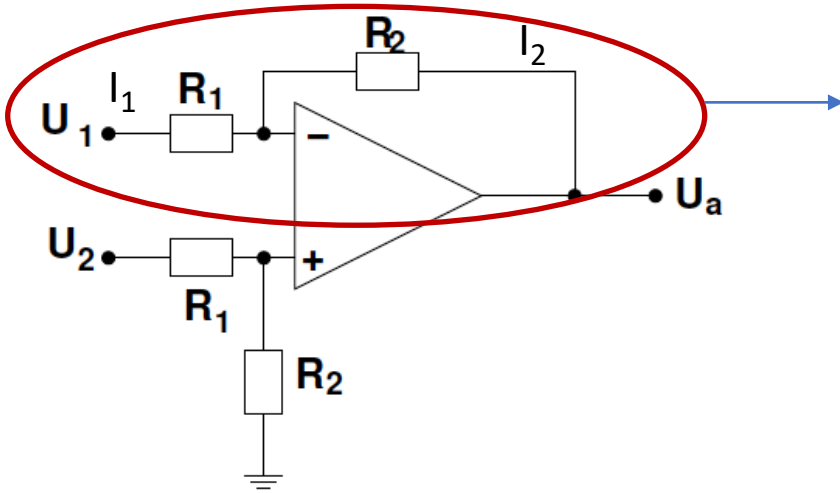

- If used with negative feedback ( $U_a$  connected with  $U_-$ ) the op amp regulates  $U_+ = U_-$  [1]
- Negligible input current (into the op amp) [2]

# Op amp circuits

Differential amplifier (negative feedback)

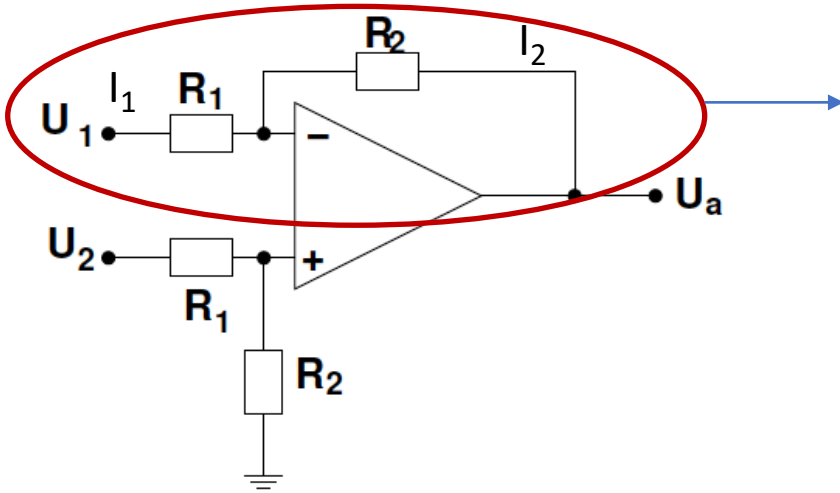

$$[1] U_- = U_+ = U$$

$$[2] I_1 = \frac{U_1 - U}{R_1} = I_2 = \frac{U - U_a}{R_2}$$

- If used with negative feedback ( $U_a$  connected with  $U_-$ ) the op amp regulates  $U_+ = U_-$  [1]
- Negligible input current (into the op amp) [2]

# Op amp circuits

Differential amplifier (negative feedback)

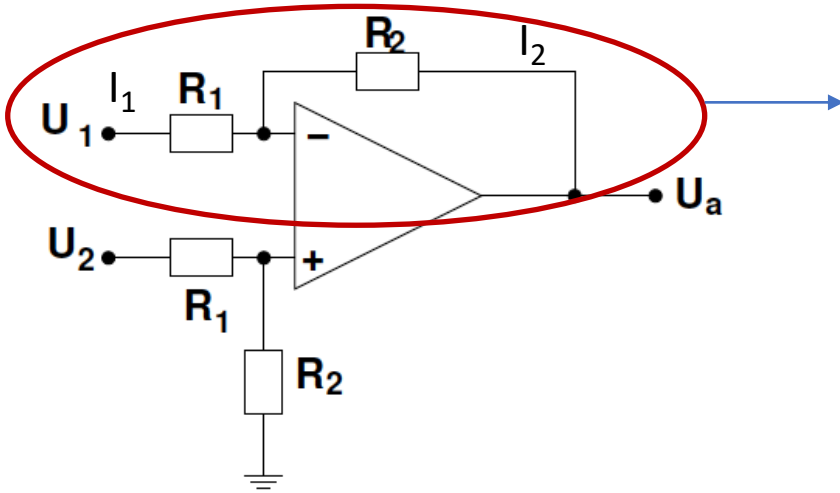

$$[1] U_- = U_+ = U$$

$$[2] I_1 = \frac{U_1 - U}{R_1} = I_2 = \frac{U - U_a}{R_2}$$

$$\rightarrow \frac{U_1 R_2}{R_1} - \frac{U R_2}{R_1} = U - U_a$$

$$\rightarrow U_a = U \frac{R_2 + R_1}{R_1} - U_1 \frac{R_2}{R_1} \quad (*)$$

- If used with negative feedback ( $U_a$  connected with  $U_-$ ) the op amp regulates  $U_+ = U_-$  [1]
- Negligible input current (into the op amp) [2]

# Op amp circuits

Differential amplifier (negative feedback)

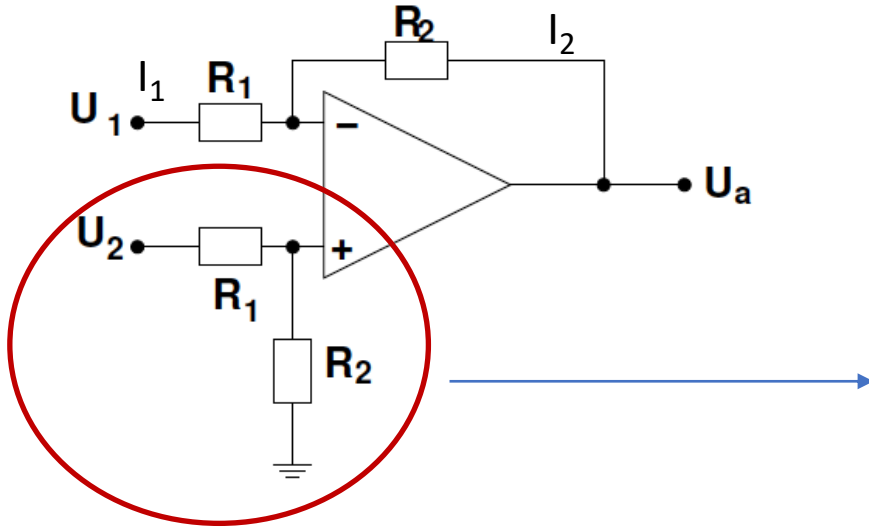

$$[1] \quad U_- = U_+ = U$$

$$[2] \quad I_1 = \frac{U_1 - U}{R_1} = I_2 = \frac{U - U_a}{R_2}$$

$$\rightarrow \frac{U_1 R_2}{R_1} - \frac{U R_2}{R_1} = U - U_a$$

$$\rightarrow U_a = U \frac{R_2 + R_1}{R_1} - U_1 \frac{R_2}{R_1} \quad (*)$$

$$U = U_2 \frac{R_2}{R_1 + R_2} \quad (\text{voltage divider}) \quad (**)$$

- If used with negative feedback ( $U_a$  connected with  $U_-$ ) the op amp regulates  $U_+ = U_-$  [1]
- Negligible input current (into the op amp) [2]

# Op amp circuits

Differential amplifier (negative feedback)

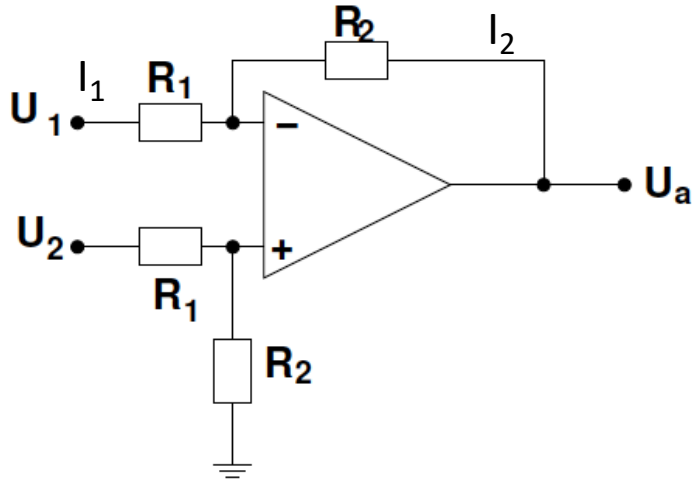

$$[1] \quad U_- = U_+ = U$$

$$[2] \quad I_1 = \frac{U_1 - U}{R_1} = I_2 = \frac{U - U_a}{R_2}$$

$$\rightarrow \frac{U_1 R_2}{R_1} - \frac{U R_2}{R_1} = U - U_a$$

$$\rightarrow U_a = U \frac{R_2 + R_1}{R_1} - U_1 \frac{R_2}{R_1} \quad (*)$$

$$U = U_2 \frac{R_2}{R_1 + R_2} \quad (\text{voltage divider}) \quad (**)$$

(\*\*) in (\*)

$$\rightarrow U_a = U_2 \frac{R_2}{R_1 + R_2} \frac{R_1 + R_2}{R_1} - U_1 \frac{R_2}{R_1}$$

$$\rightarrow U_a = \frac{R_2}{R_1} (U_2 - U_1)$$

- If used with negative feedback ( $U_a$  connected with  $U_-$ ) the op amp regulates  $U_+ = U_-$  [1]
- Negligible input current (into the op amp) [2]

# Op amp circuits

Integrator (negative feedback)

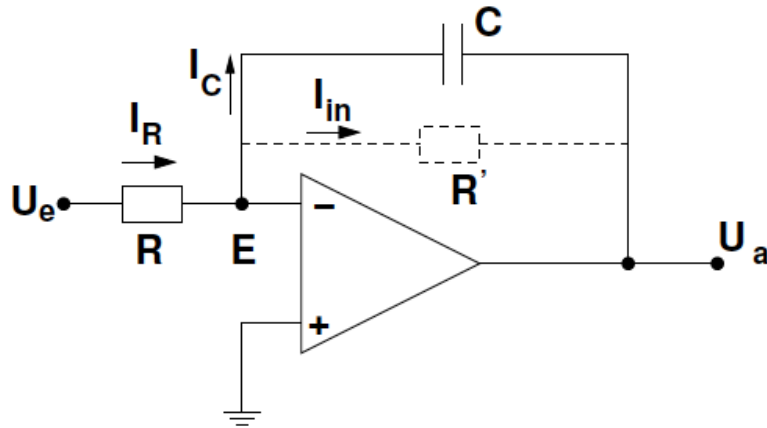

Virtual ground offset by input current  
→ op amp passes a current that charges the capacitor to maintain the virtual ground

$$[2] \quad I_R = \frac{U_e}{R} \approx I_C$$

# Op amp circuits

Integrator (negative feedback)

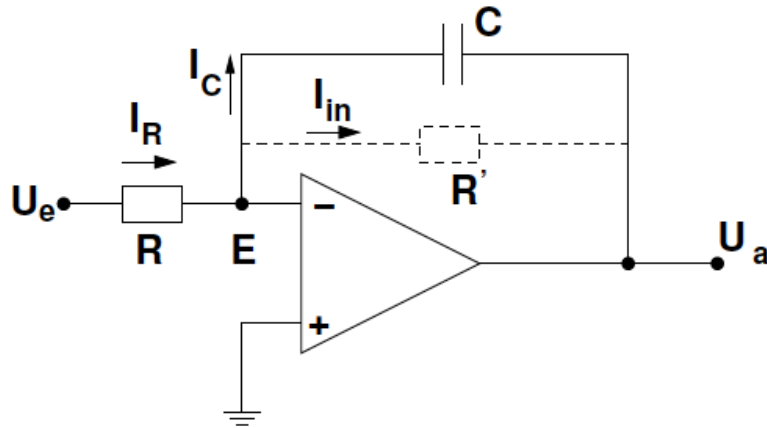

Virtual ground offset by input current  
→ op amp passes a current that charges the capacitor to maintain the virtual ground

$$[2] \quad I_R = \frac{U_e}{R} \approx I_C$$

Capacitor equation:

- Differential:  $I = C \frac{dU}{dt}$

- Integrated:  $U = \frac{1}{C} \int I dt \quad (*)$

# Op amp circuits

Integrator (negative feedback)

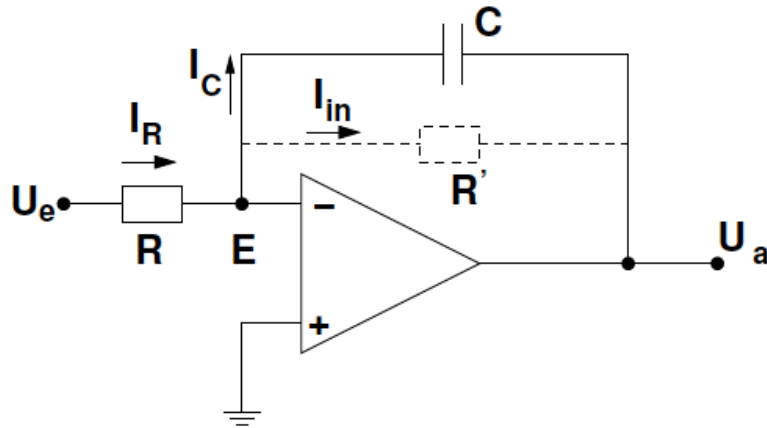

Capacitor equation:

- Differential:  $I = C \frac{dU}{dt}$

- Integrated:  $U = \frac{1}{C} \int I dt$  (\*)

Virtual ground offset by input current  
→ op amp passes a current that charges the capacitor to maintain the virtual ground

$$[2] \quad I_R = \frac{U_e}{R} \approx I_C$$

with(\*):

$$U_a = -\frac{1}{C} \int_0^t I_C dt$$

# Op amp circuits

## Integrator (negative feedback)

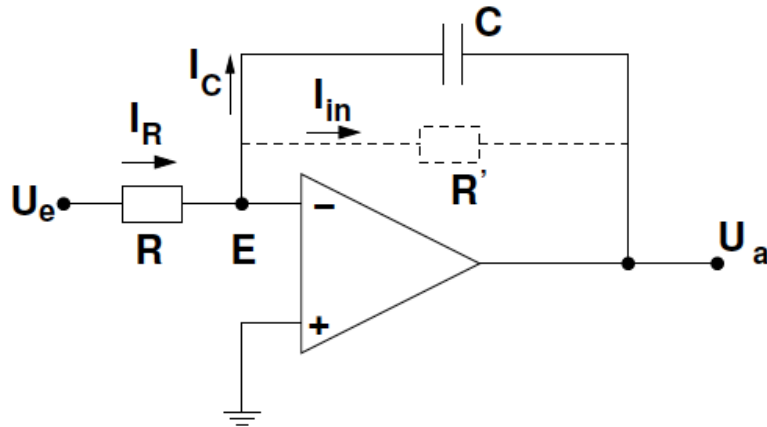

Capacitor equation:

- Differential:  $I = C \frac{dU}{dt}$

- Integrated:  $U = \frac{1}{C} \int I dt$  (\*)

Virtual ground offset by input current  
→ op amp passes a current that charges the capacitor to maintain the virtual ground

$$[2] \quad I_R = \frac{U_e}{R} \approx I_c$$

with(\*):

$$U_a = -\frac{1}{C} \int_0^t I_c dt = -\frac{1}{RC} \int_0^t U_e dt$$

# Op amp circuits

## Integrator (negative feedback)

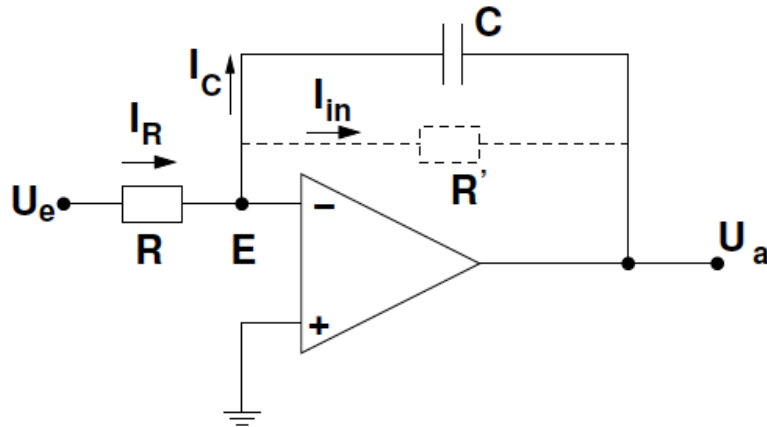

Capacitor equation:

- Differential:  $I = C \frac{dU}{dt}$

- Integrated:  $U = \frac{1}{C} \int I dt$  (\*)

Virtual ground offset by input current  
→ op amp passes a current that charges the capacitor to maintain the virtual ground

$$[2] \quad I_R = \frac{U_e}{R} \approx I_c$$

with(\*):

$$U_a = -\frac{1}{C} \int_0^t I_c dt = -\frac{1}{RC} \int_0^t U_e dt$$

→ The output voltage is proportional to the time integrated input voltage

# Op amp circuits

Schmitt trigger: positive feedback

If  $U_a$  rises, the difference between  $U_-$  and  $U_+$  will rise. This causes  $U_a$  to rise even further until maximum output voltage (given by the power supply voltage) is reached

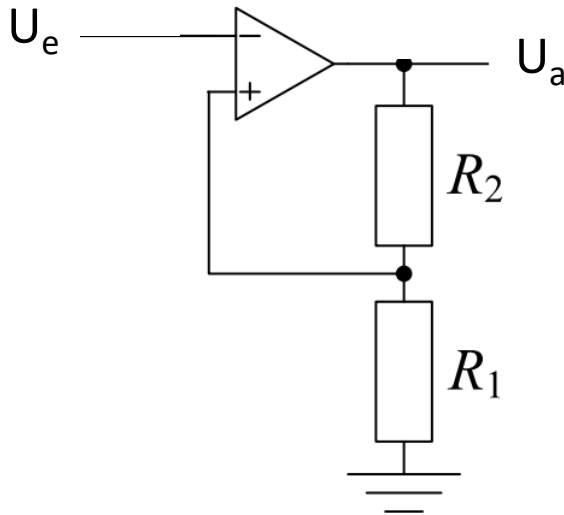

$$U_a = v_0 \cdot (U^+ - U^-)$$

# Op amp circuits

## Schmitt trigger: positive feedback

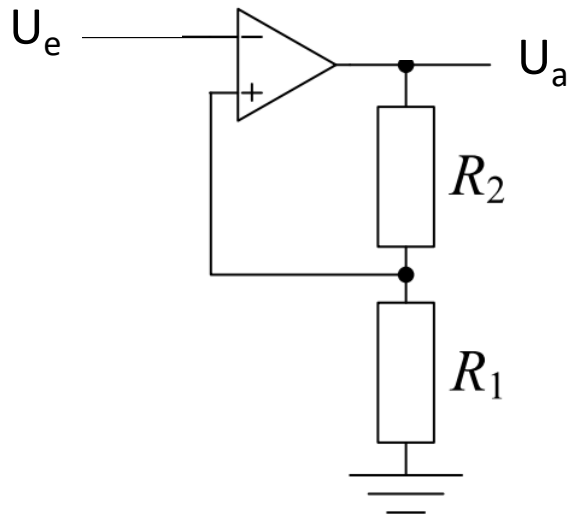

$$U_a = v_0 \cdot (U^+ - U^-)$$

If  $U_a$  rises, the difference between  $U_-$  and  $U_+$  will rise. This causes  $U_a$  to rise even further until maximum output voltage (given by the power supply voltage) is reached

Example:  $U_{\max} = 14\text{V}$ ,  $R_1 = 10\Omega$ ,  $R_2 = 4\Omega$   
If  $U_a = 14\text{V}$ ,  $U_+ = 4\text{V}$ .

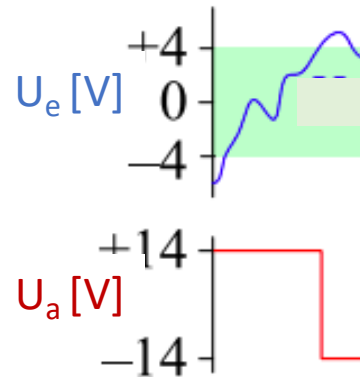

# Op amp circuits

## Schmitt trigger: positive feedback

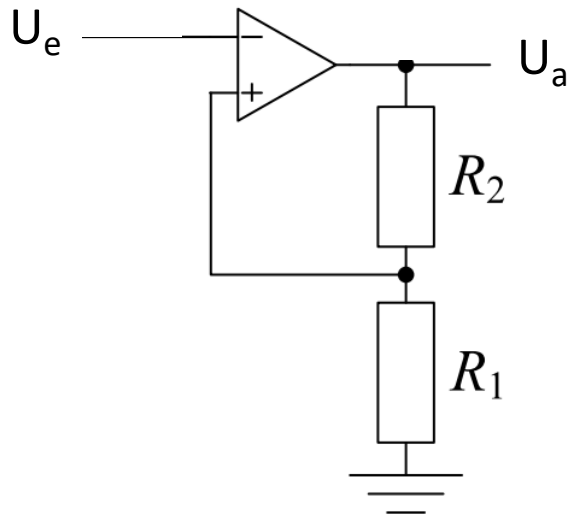

$$U_a = v_0 \cdot (U^+ - U^-)$$

If  $U_a$  rises, the difference between  $U_-$  and  $U_+$  will rise. This causes  $U_a$  to rise even further until maximum output voltage (given by the power supply voltage) is reached

Example:  $U_{\max} = 14\text{V}$ ,  $R_1 = 10\Omega$ ,  $R_2 = 4\Omega$

If  $U_a = 14\text{V}$ ,  $U_+ = 4\text{V}$ .

If  $U_e$  exceeds 4V,  $U_- > U_+$  and  $U_a$  flips to  $-14\text{V}$

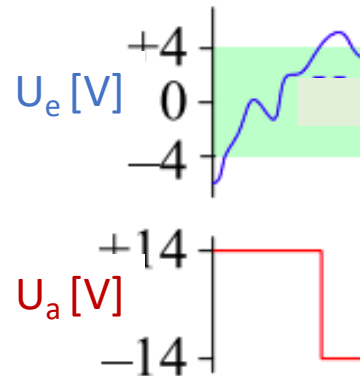

# Op amp circuits

## Schmitt trigger: positive feedback

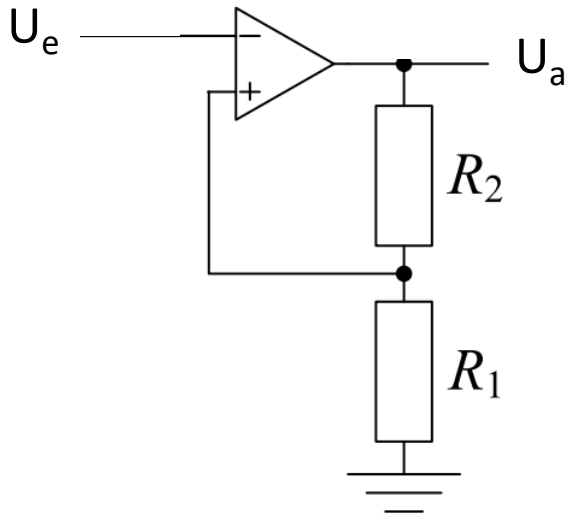

$$U_a = v_0 \cdot (U^+ - U^-)$$

If  $U_a$  rises, the difference between  $U_-$  and  $U_+$  will rise. This causes  $U_a$  to rise even further until maximum output voltage (given by the power supply voltage) is reached

Example:  $U_{\max} = 14\text{V}$ ,  $R_1 = 10\Omega$ ,  $R_2 = 4\Omega$   
If  $U_a = -14\text{V}$ ,  $U_+ = -4\text{V}$ .

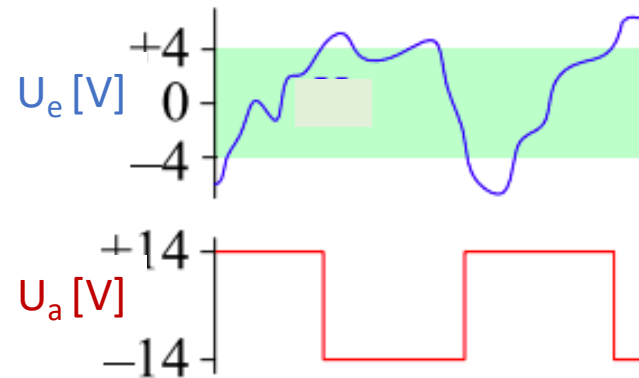

# Op amp circuits

Schmitt trigger: positive feedback

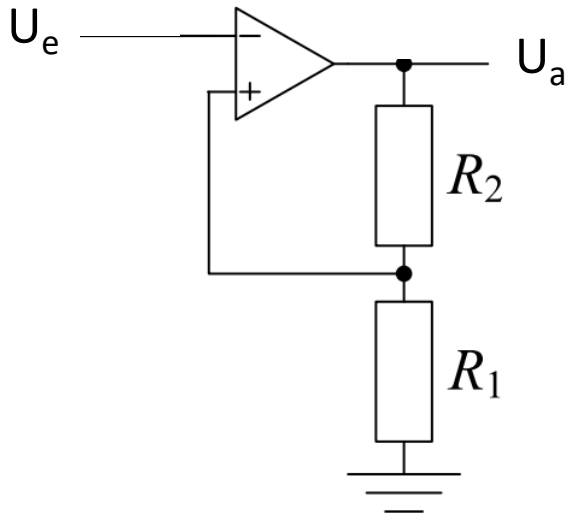

$$U_a = v_0 \cdot (U^+ - U^-)$$

If  $U_a$  rises, the difference between  $U_-$  and  $U_+$  will rise. This causes  $U_a$  to rise even further until maximum output voltage (given by the power supply voltage) is reached

Example:  $U_{\max} = 14\text{V}$ ,  $R_1 = 10\Omega$ ,  $R_2 = 4\Omega$

If  $U_a = -14\text{V}$ ,  $U^+ = -4\text{V}$ .

If  $U_e$  exceeds  $-4\text{V}$ ,  $U_- < U_+$  and  $U_a$  flips to  $+14\text{V}$

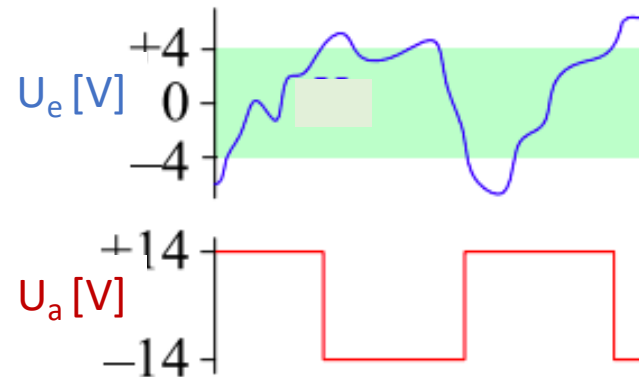



## (3) Digital electronics

# Digital electronics

Work with only two **voltage levels** (depend on type and input/output)

- High: 1, typically 2-5V
- Low : 0, typically 0-1.5V

# Digital electronics

Work with only two **voltage levels** (depend on type and input/output)

- High: 1, typically 2-5V
- Low : 0, typically 0-1.5V

○ **Hexadecimal 4-bit groups:**

0000	0	0100	4	1000	8	1100	C
0001	1	0101	5	1001	9	1101	D
0010	2	0110	6	1010	A	1110	E
0011	3	0111	7	1011	B	1111	F

Example:

- Decimal: 2026
- Binary: 0111 1110 1010
- Hexadecimal: 7EA

# Digital electronics

Work with only two **voltage levels** (depend on type and input/output)

- High: 1, typically 2-5V
- Low : 0, typically 0-1.5V

○ **Hexadecimal 4-bit groups:**

0000	0	0100	4	1000	8	1100	C
0001	1	0101	5	1001	9	1101	D
0010	2	0110	6	1010	A	1110	E
0011	3	0111	7	1011	B	1111	F

Example:

- Decimal: 2026
- Binary: 0111 1110 1010
- Hexadecimal: 7EA

○ **Boolean algebra**

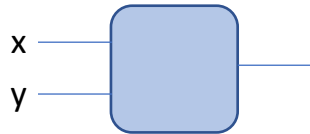

AND OR

$x$	$y$	$x \wedge y$	$x \vee y$
0	0	0	0
1	0	0	1
0	1	0	1
1	1	1	1

NOT

$x$	$\neg x$
0	1
1	0

Laws:

- Associativity
- Commutativity
- Distributivity

Truth table

# Logical operations

Full table of symbols, including secundar operations

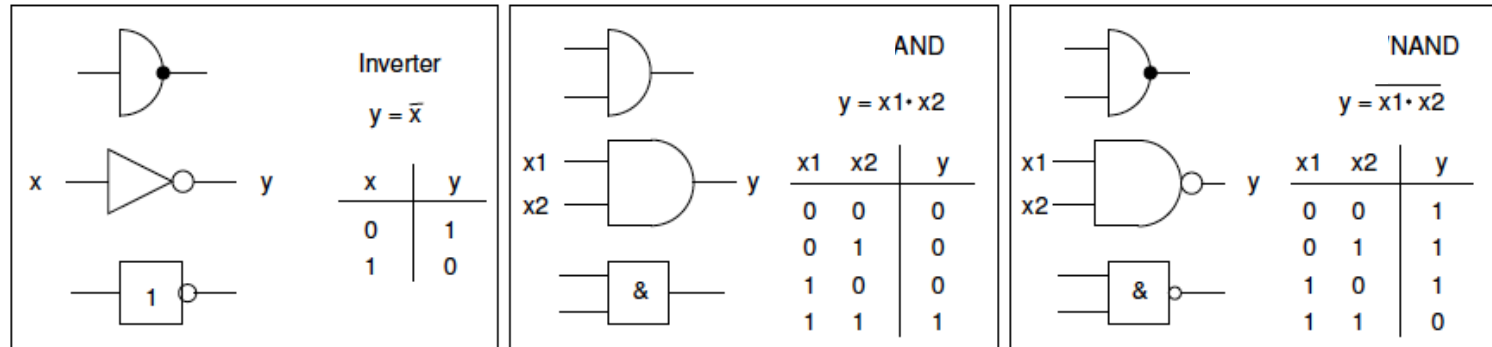





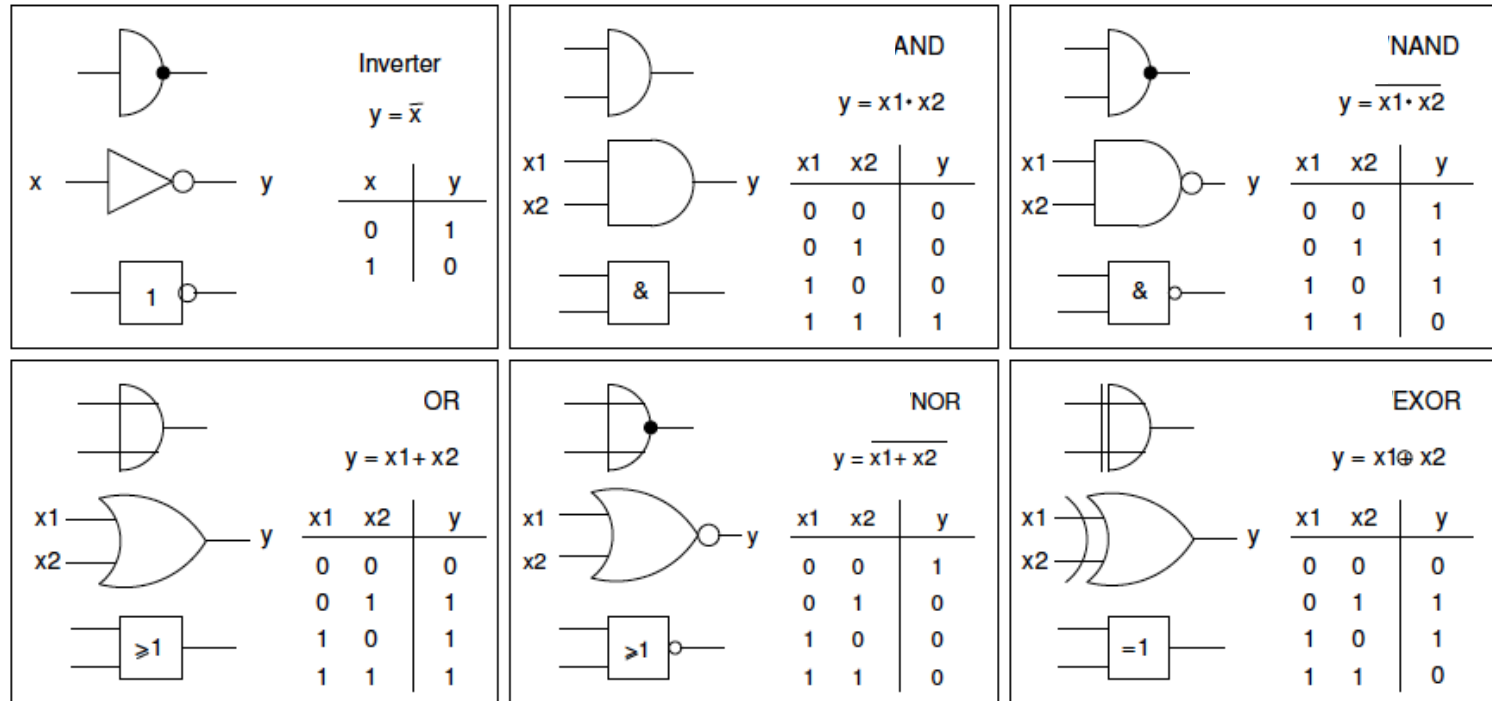

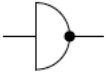
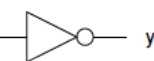
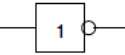
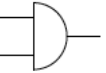

# Logical operations

Full table of symbols, including secundar operations

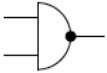

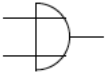
# Logical operations

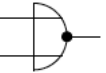
Full table of symbols, including secundar operations

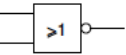
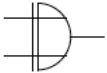
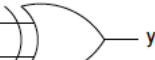
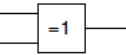
 <p>Inverter <math>y = \bar{x}</math></p> <p><math>x</math>  <math>y</math></p> <table border="1" data-bbox="343 536 459 615"> <thead> <tr> <th>x</th> <th>y</th> </tr> </thead> <tbody> <tr> <td>0</td> <td>1</td> </tr> <tr> <td>1</td> <td>0</td> </tr> </tbody> </table> <p></p>	x	y	0	1	1	0	 <p>AND <math>y = x_1 \cdot x_2</math></p> <p><math>x_1</math> <math>x_2</math>  <math>y</math></p> <table border="1" data-bbox="697 512 842 657"> <thead> <tr> <th><math>x_1</math></th> <th><math>x_2</math></th> <th><math>y</math></th> </tr> </thead> <tbody> <tr> <td>0</td> <td>0</td> <td>0</td> </tr> <tr> <td>0</td> <td>1</td> <td>0</td> </tr> <tr> <td>1</td> <td>0</td> <td>0</td> </tr> <tr> <td>1</td> <td>1</td> <td>1</td> </tr> </tbody> </table> <p></p>	$x_1$	$x_2$	$y$	0	0	0	0	1	0	1	0	0	1	1	1	 <p>'NAND <math>y = \overline{x_1 \cdot x_2}</math></p> <p><math>x_1</math> <math>x_2</math>  <math>y</math></p> <table border="1" data-bbox="1085 512 1230 657"> <thead> <tr> <th><math>x_1</math></th> <th><math>x_2</math></th> <th><math>y</math></th> </tr> </thead> <tbody> <tr> <td>0</td> <td>0</td> <td>1</td> </tr> <tr> <td>0</td> <td>1</td> <td>1</td> </tr> <tr> <td>1</td> <td>0</td> <td>1</td> </tr> <tr> <td>1</td> <td>1</td> <td>0</td> </tr> </tbody> </table> <p></p>	$x_1$	$x_2$	$y$	0	0	1	0	1	1	1	0	1	1	1	0									
x	y																																														
0	1																																														
1	0																																														
$x_1$	$x_2$	$y$																																													
0	0	0																																													
0	1	0																																													
1	0	0																																													
1	1	1																																													
$x_1$	$x_2$	$y$																																													
0	0	1																																													
0	1	1																																													
1	0	1																																													
1	1	0																																													
 <p>OR <math>y = x_1 + x_2</math></p> <p><math>x_1</math> <math>x_2</math>  <math>y</math></p> <table border="1" data-bbox="320 789 465 934"> <thead> <tr> <th><math>x_1</math></th> <th><math>x_2</math></th> <th><math>y</math></th> </tr> </thead> <tbody> <tr> <td>0</td> <td>0</td> <td>0</td> </tr> <tr> <td>0</td> <td>1</td> <td>1</td> </tr> <tr> <td>1</td> <td>0</td> <td>1</td> </tr> <tr> <td>1</td> <td>1</td> <td>1</td> </tr> </tbody> </table> <p></p>	$x_1$	$x_2$	$y$	0	0	0	0	1	1	1	0	1	1	1	1	 <p>/NOR <math>y = \overline{x_1 + x_2}</math></p> <p><math>x_1</math> <math>x_2</math>  <math>y</math></p> <table border="1" data-bbox="697 789 842 934"> <thead> <tr> <th><math>x_1</math></th> <th><math>x_2</math></th> <th><math>y</math></th> </tr> </thead> <tbody> <tr> <td>0</td> <td>0</td> <td>1</td> </tr> <tr> <td>0</td> <td>1</td> <td>0</td> </tr> <tr> <td>1</td> <td>0</td> <td>0</td> </tr> <tr> <td>1</td> <td>1</td> <td>0</td> </tr> </tbody> </table> <p></p>	$x_1$	$x_2$	$y$	0	0	1	0	1	0	1	0	0	1	1	0	 <p>EXOR <math>y = x_1 \oplus x_2</math></p> <p><math>x_1</math> <math>x_2</math>  <math>y</math></p> <table border="1" data-bbox="1085 789 1230 934"> <thead> <tr> <th><math>x_1</math></th> <th><math>x_2</math></th> <th><math>y</math></th> </tr> </thead> <tbody> <tr> <td>0</td> <td>0</td> <td>0</td> </tr> <tr> <td>0</td> <td>1</td> <td>1</td> </tr> <tr> <td>1</td> <td>0</td> <td>1</td> </tr> <tr> <td>1</td> <td>1</td> <td>0</td> </tr> </tbody> </table> <p></p>	$x_1$	$x_2$	$y$	0	0	0	0	1	1	1	0	1	1	1	0
$x_1$	$x_2$	$y$																																													
0	0	0																																													
0	1	1																																													
1	0	1																																													
1	1	1																																													
$x_1$	$x_2$	$y$																																													
0	0	1																																													
0	1	0																																													
1	0	0																																													
1	1	0																																													
$x_1$	$x_2$	$y$																																													
0	0	0																																													
0	1	1																																													
1	0	1																																													
1	1	0																																													

Simple diode-based  
AND gate

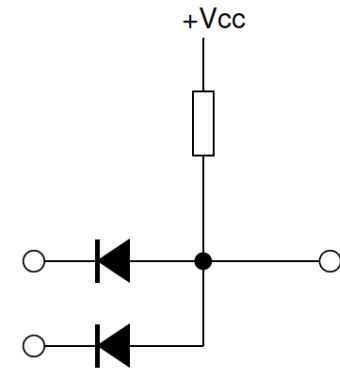

# Logical operations

## Full table of symbols, including secundar operations

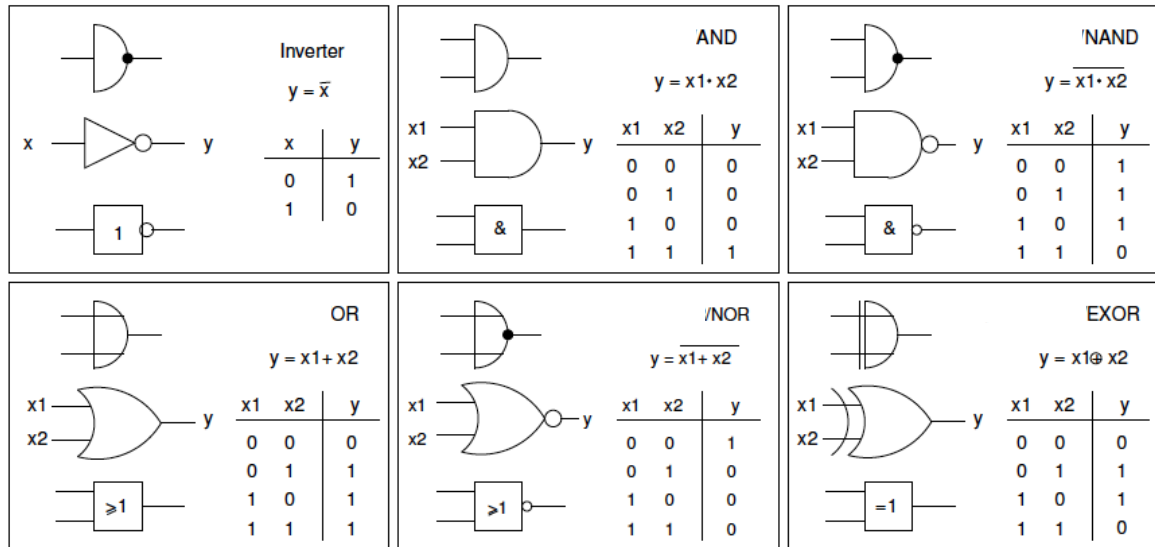

## Simple diode-based AND gate

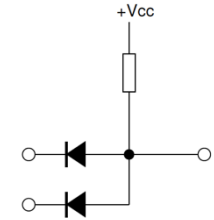

## CMOS-based NAND gate

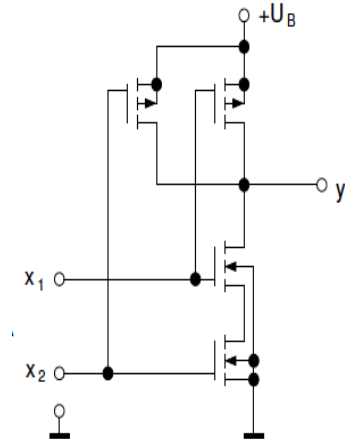

# Flip Flop: SR latch

Flip flops (latches) are digital circuits with two stable states → store information

## Simple SR (set-reset) Latch

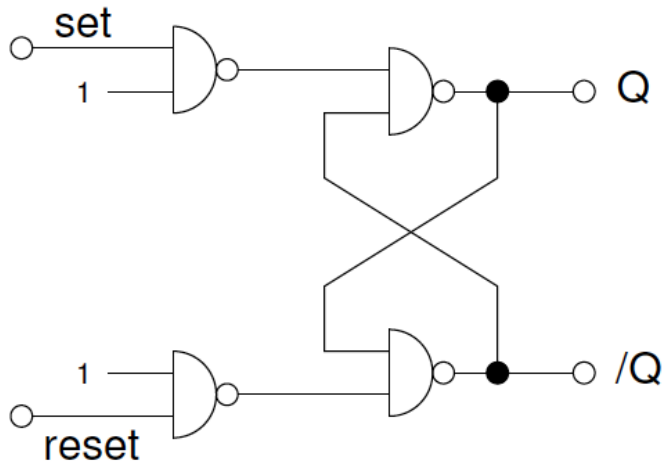

# Flip Flop: SR latch

Flip flops (latches) are digital circuits with two stable states → store information

## Simple SR Latch

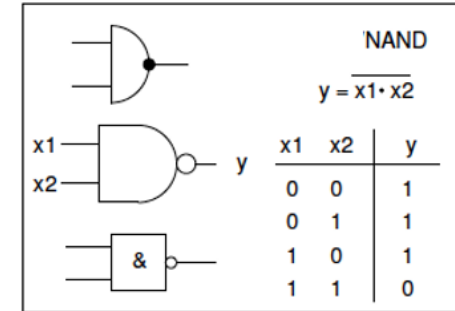
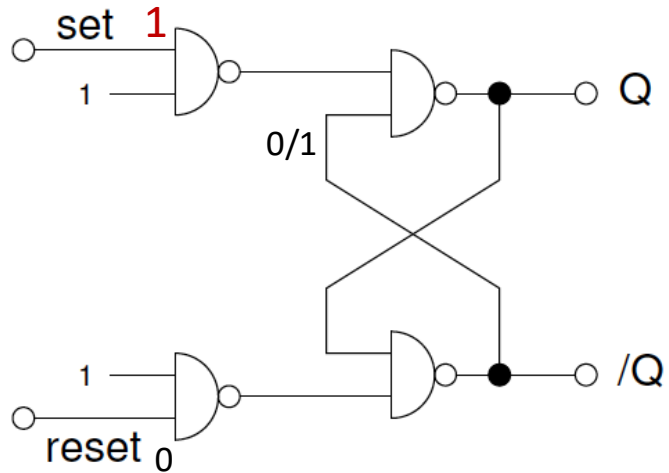

# Flip Flop: SR latch

Flip flops (latches) are digital circuits with two stable states → store information

## Simple SR Latch

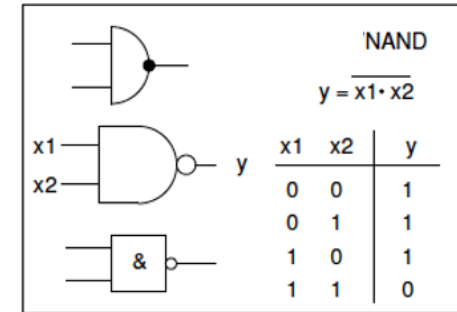
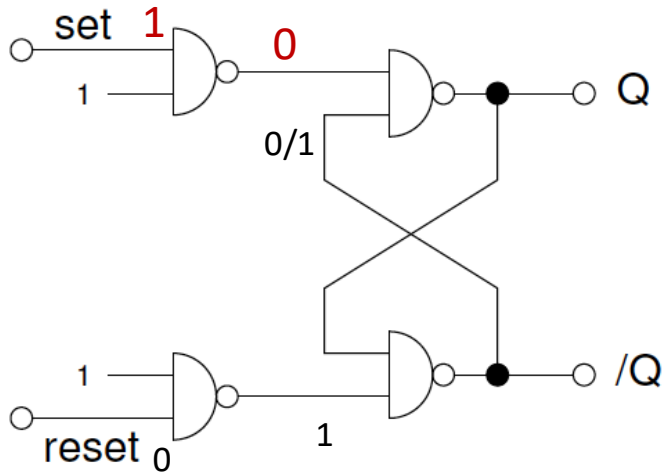

# Flip Flop: SR latch

Flip flops (latches) are digital circuits with two stable states → store information

## Simple SR Latch

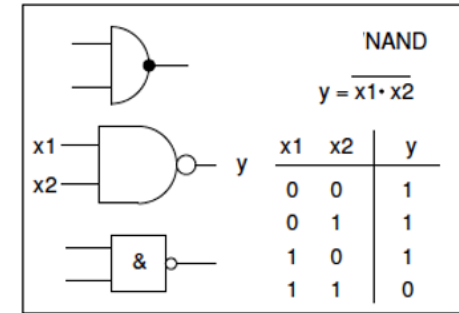
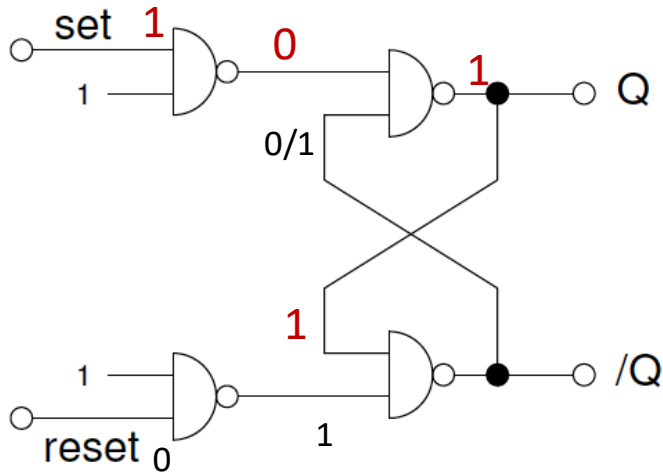

# Flip Flop: SR latch

Flip flops (latches) are digital circuits with two stable states → store information

## Simple SR Latch

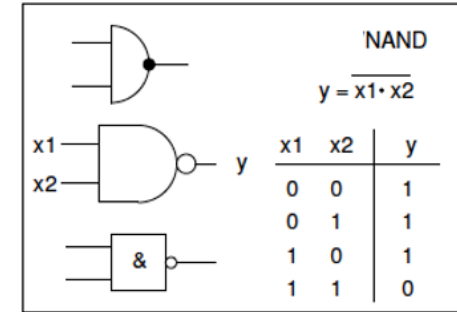
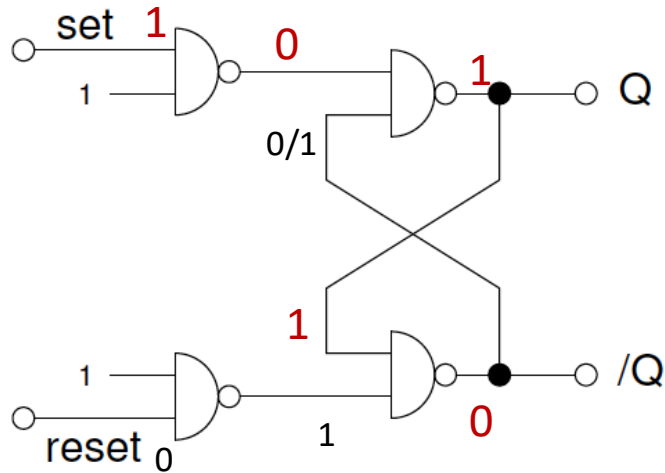

# Flip Flop: SR latch

Flip flops (latches) are digital circuits with two stable states → store information

## Simple SR Latch

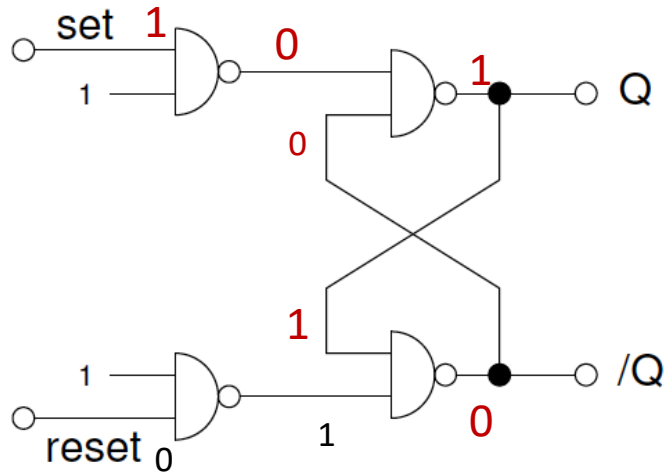

*stable situation*

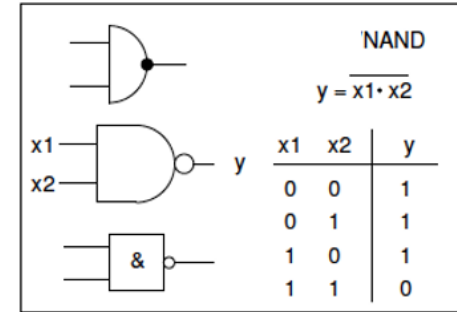

# Flip Flop: SR latch

Flip flops (latches) are digital circuits with two stable states → store information

## Simple SR Latch

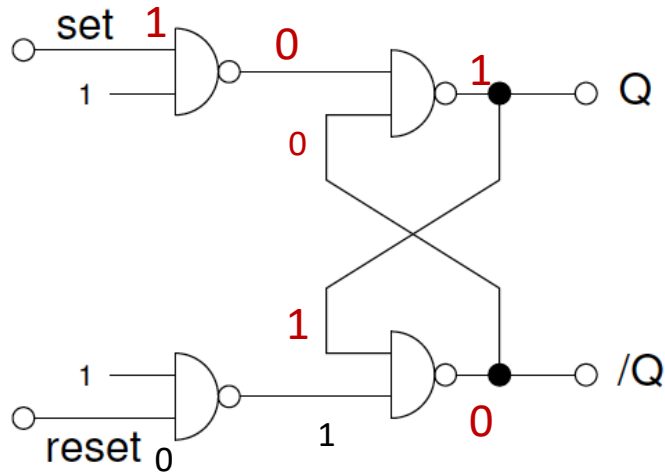

*stable situation*

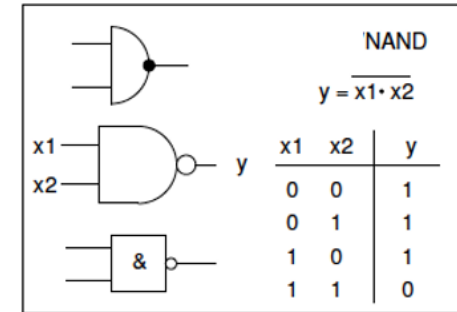

*Likewise, setting the reset to 1 and the set to 0, will lead to the inverse stable situation*

# Flip Flop: SR latch

Flip flops (latches) are digital circuits with two stable states → store information

## Simple SR Latch

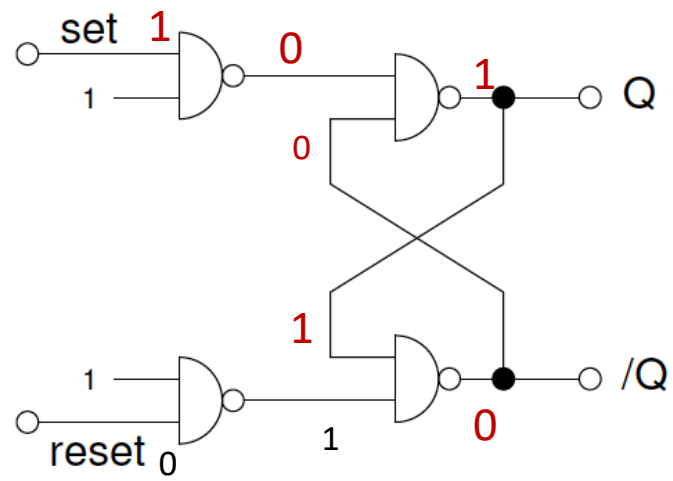

*stable situation*

NAND		
$y = \overline{x1 \cdot x2}$		
x1	x2	y
0	0	1
0	1	1
1	0	1
1	1	0

*Likewise, setting the reset to 1 and the set to 0, will lead to the inverse stable situation*

*If the second inputs are 0, Q does not change latch is "opaque"*

*→ Gated or clocked SR latch*

# Flip Flop: SR latch

Flip flops (latches) are digital circuits with two stable states → store information

## Simple SR Latch

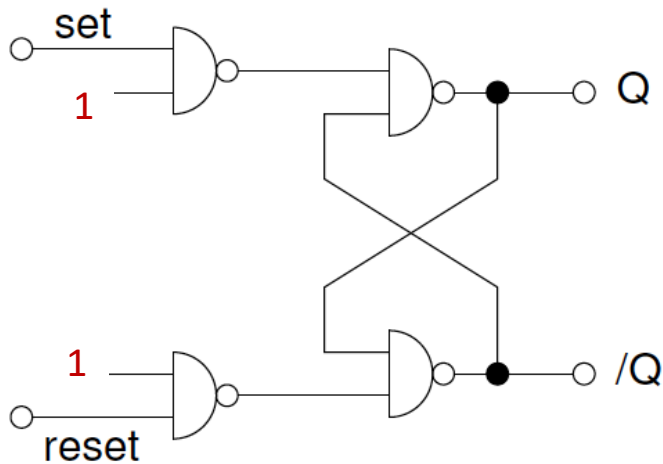

## Clocked SR Latch

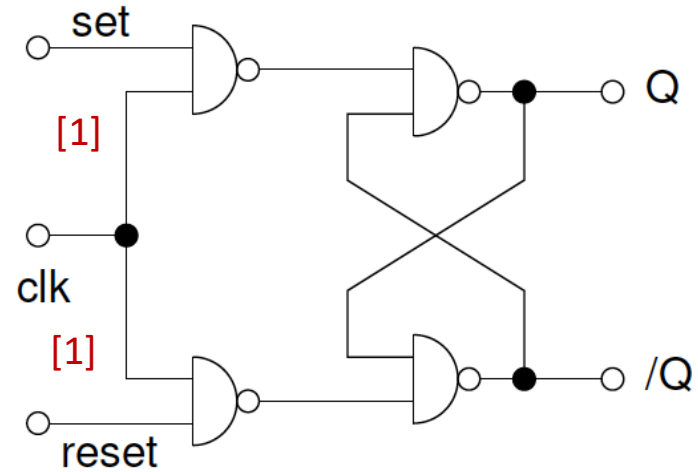

*clk provides "1" in a clocked way*

# D-latch and serial register

Flip flops (latches) are digital circuits with two stable states → store information

D- Latch: only “set” input needed, due to inverter

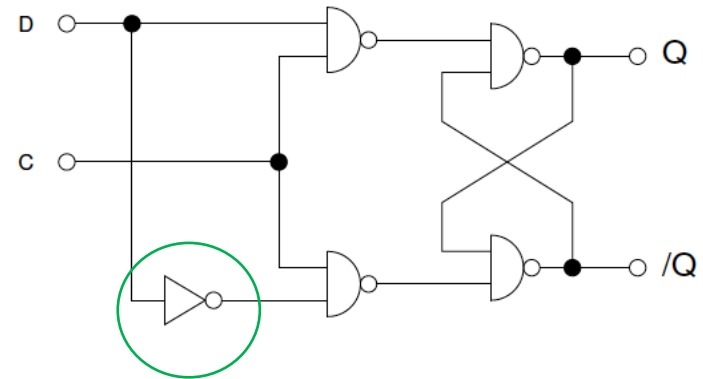

symbol:

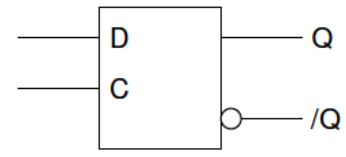

Truth table:

C	D	Q	$\bar{Q}$	Comment
0	X	$Q_{prev}$	$\bar{Q}_{prev}$	No change
1	0	0	1	Reset
1	1	1	0	Set

# D-latch and serial register

Flip flops (latches) are digital circuits with two stable states → store information

**D- Latch:** only “set” input needed, due to **inverter**

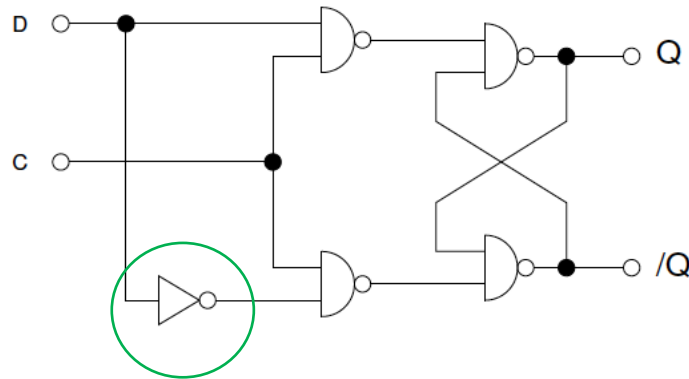

symbol:

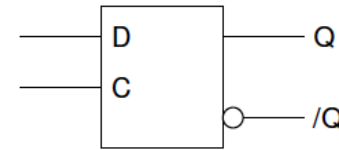

.... can be used to construct **serial shift register**

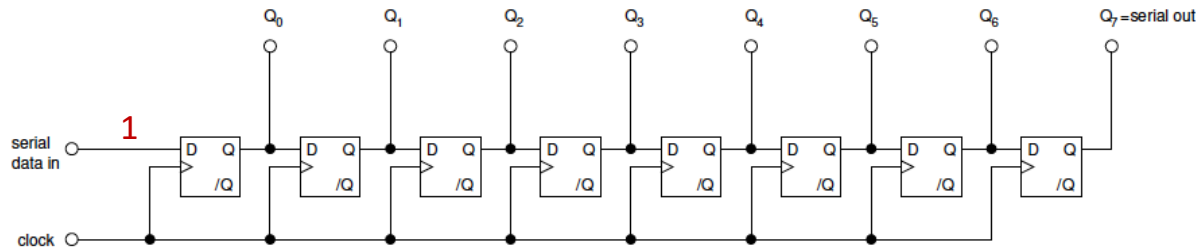

*Goal:  
store “0101”*

# D-latch and serial register

Flip flops (latches) are digital circuits with two stable states → store information

**D- Latch:** only “set” input needed, due to **inverter**

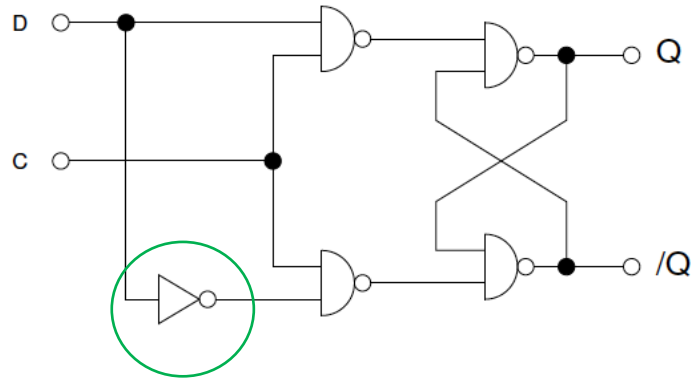

symbol:

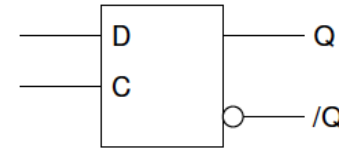

.... can be used to construct **serial shift register**

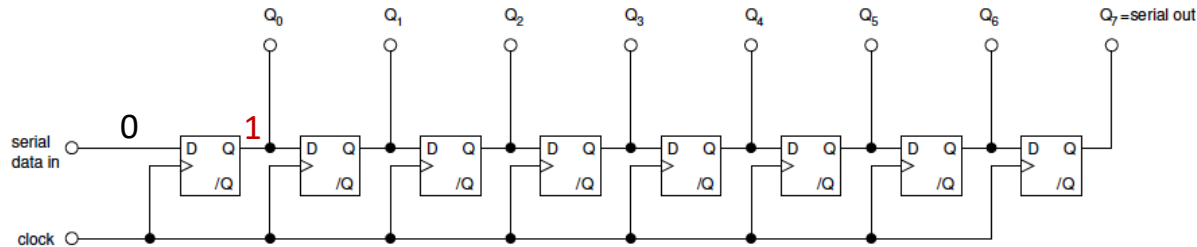

*Goal:  
store “0101”*

# D-latch and serial register

Flip flops (latches) are digital circuits with two stable states → store information

**D- Latch:** only “set” input needed, due to **inverter**

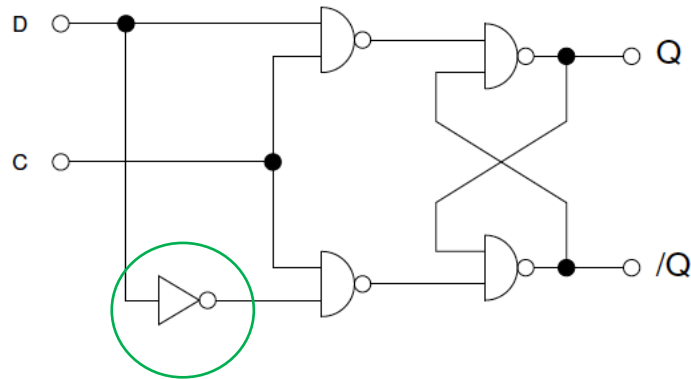

symbol:

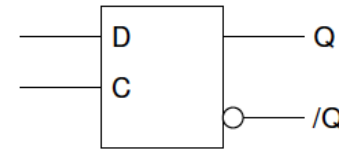

.... can be used to construct **serial shift register**

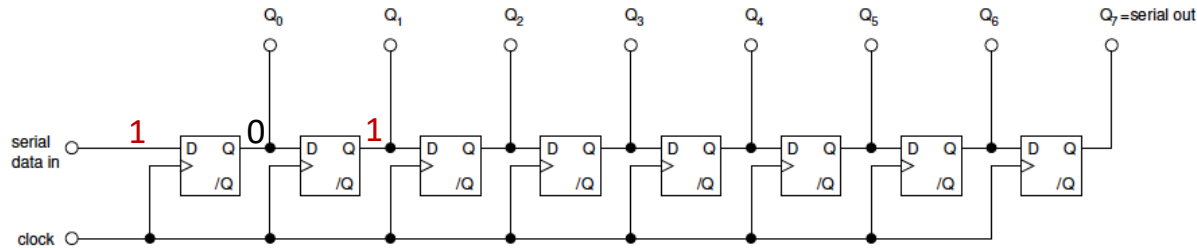

# D-latch and serial register

Flip flops (latches) are digital circuits with two stable states → store information

D- Latch: only “set” input needed, due to inverter

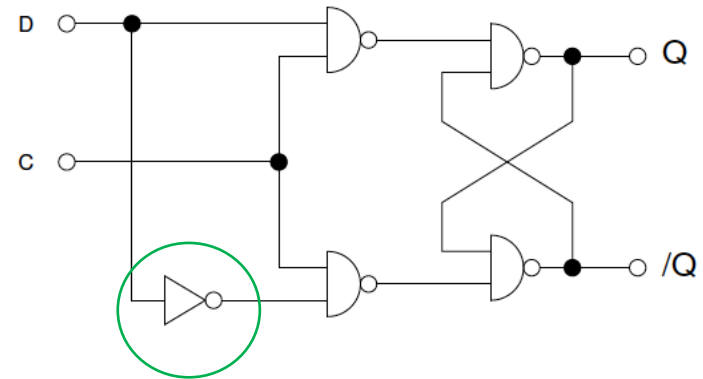

symbol:

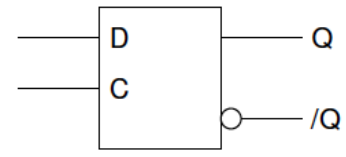

.... can be used to construct serial shift register

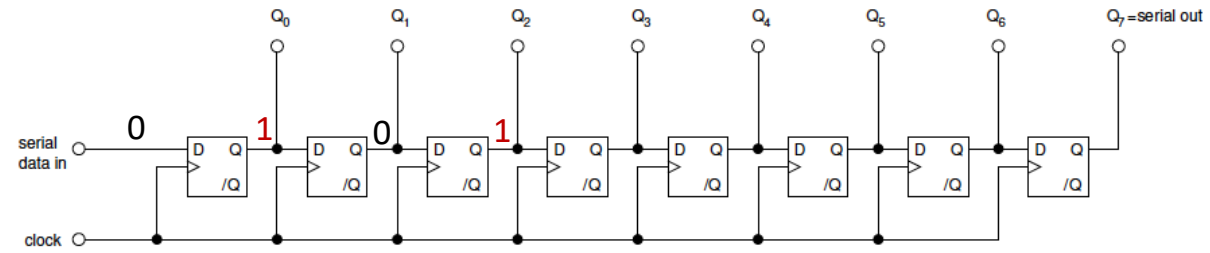



Many thanks for attending!

Any questions?



## (4) Circuit analysis, topologies

# Circuit analysis

Basic circuit analysis can be performed based on the two Kirchhoff laws:

## Junction rule or Kirchhoff's Current Law (KCL):

The currents flowing out of any closed  
Region of a circuit sum to 0

$$\sum_{k=1}^n I_k = 0$$

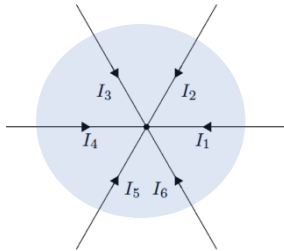

# Circuit analysis

Basic circuit analysis can be performed based on the two Kirchhoff laws:

## Junction rule or Kirchhoff's Current Law (KCL):

The currents flowing out of any closed  
Region of a circuit sum to 0

$$\sum_{k=1}^n I_k = 0$$

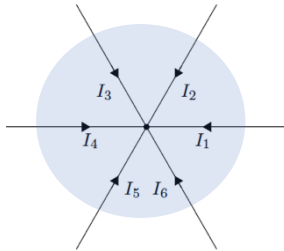

## Loop rule or Kirchhoff's Voltage Law (KVL):

The sum of voltage changes around  
a closed loop is 0

$$\sum_{k=1}^n U_k = 0$$

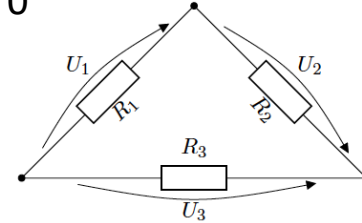

# Circuit analysis

Basic circuit analysis can be performed based on the two Kirchhoff laws:

## Junction rule or Kirchhoff's Current Law (KCL):

The currents flowing out of any closed  
Region of a circuit sum to 0

$$\sum_{k=1}^n I_k = 0$$

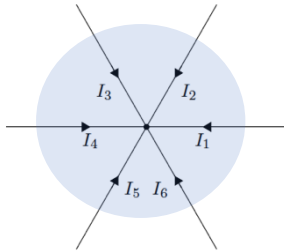

## Loop rule or Kirchhoff's Voltage Law (KVL):

The sum of voltage changes around  
a closed loop is 0

$$\sum_{k=1}^n U_k = 0$$

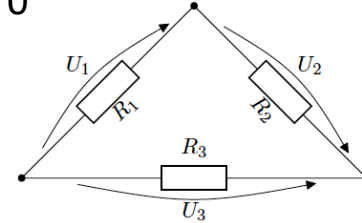

How can we apply these laws to calculate the circuits in an efficient way ?

# Circuit analysis

Basic circuit analysis can be performed based on the two Kirchhoff laws:

## Junction rule or Kirchhoff's Current Law (KCL):

The currents flowing out of any closed  
Region of a circuit sum to 0

$$\sum_{k=1}^n I_k = 0$$

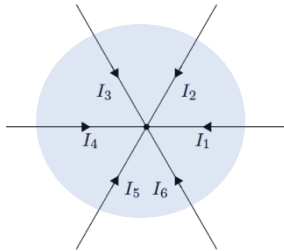

## Loop rule or Kirchhoff's Voltage Law (KVL):

The sum of voltage changes around  
a closed loop is 0

$$\sum_{k=1}^n U_k = 0$$

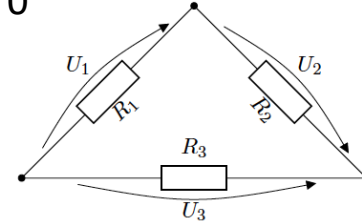

How can we apply these laws to calculate the circuits in an efficient way ?

→ Nodal analysis: identify nodes and apply KCL for each node

# Circuit analysis

Basic circuit analysis can be performed based on the two Kirchhoff laws:

## Junction rule or Kirchhoff's Current Law (KCL):

The currents flowing out of any closed  
Region of a circuit sum to 0

$$\sum_{k=1}^n I_k = 0$$

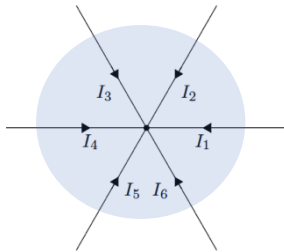

## Loop rule or Kirchhoff's Voltage Law (KVL):

The sum of voltage changes around  
a closed loop is 0

$$\sum_{k=1}^n U_k = 0$$

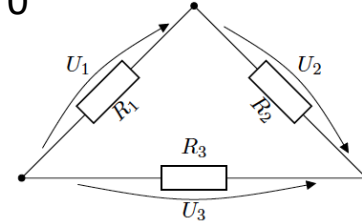

How can we apply these laws to calculate the circuits in an efficient way ?

→ Nodal analysis: identify nodes and apply KCL for each node

→ Mesh current analysis: identify essential meshes, assign mesh current and apply KVL

# Circuit analysis

Basic circuit analysis can be performed based on the two Kirchhoff laws:

## Junction rule or Kirchhoff's Current Law (KCL):

The currents flowing out of any closed  
Region of a circuit sum to 0

$$\sum_{k=1}^n I_k = 0$$

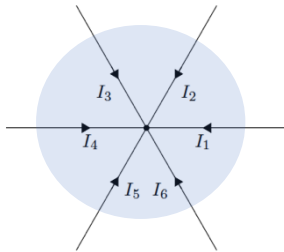

## Loop rule or Kirchhoff's Voltage Law (KVL):

The sum of voltage changes around  
a closed loop is 0

$$\sum_{k=1}^n U_k = 0$$

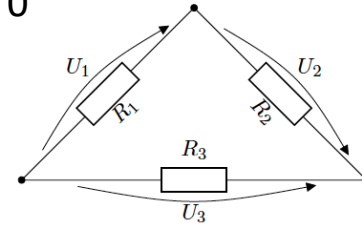

How can we apply these laws to calculate the circuits in an efficient way ?

- Nodal analysis: identify nodes and apply KCL for each node
- Mesh current analysis: identify essential meshes, assign mesh current and apply KVL
- Thevenin equivalent: replace part of the network by source + resistance in series

# Circuit analysis

Basic circuit analysis can be performed based on the two Kirchhoff laws:

## Junction rule or Kirchhoff's Current Law (KCL):

The currents flowing out of any closed  
Region of a circuit sum to 0

$$\sum_{k=1}^n I_k = 0$$

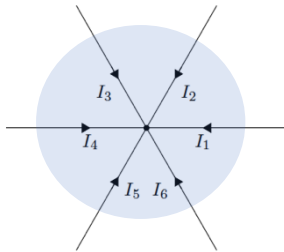

## Loop rule or Kirchhoff's Voltage Law (KVL):

The sum of voltage changes around  
a closed loop is 0

$$\sum_{k=1}^n U_k = 0$$

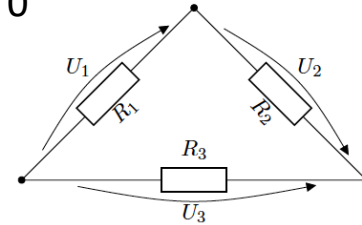

How can we apply these laws to calculate the circuits in an efficient way ?

- Nodal analysis: identify nodes and apply KCL for each node
- Mesh current analysis: identify essential meshes, assign mesh current and apply KVL
- Thevenin equivalent: replace part of the network by source + resistance in series
- Norton equivalent: replace part of the network by source and resistance in parallel

# Nodal Analysis

Node: section of the circuit which connects components.

Aim: determine the voltage at each node relative to a reference node, then use them to derive the other relevant quantities

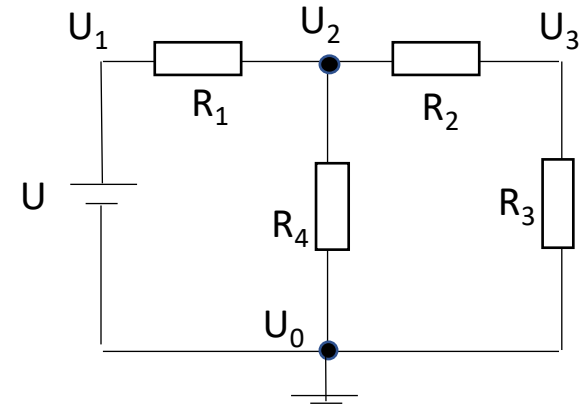

# Nodal Analysis

Node: section of the circuit which connects components.

Aim: determine the voltage at each node relative to a reference node, then use them to derive the other relevant quantities

Steps:

- Identify all nodes and assign voltage variables (treat floating or dependent sources as super nodes with internal equation)

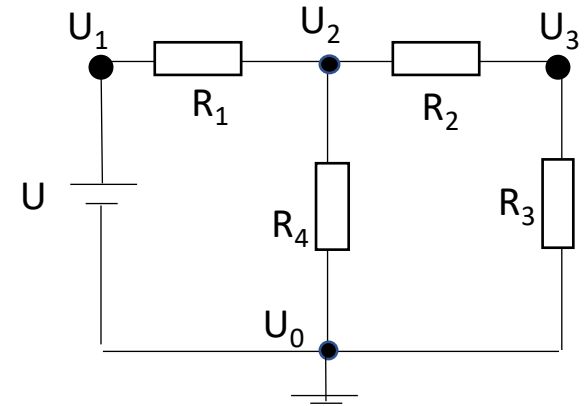

# Nodal Analysis

Node: section of the circuit which connects components.

Aim: determine the voltage at each node relative to a reference node, then use them to derive the other relevant quantities

Steps:

- Identify all nodes and assign voltage variables (treat floating or dependent sources as super nodes with internal equation)
- Choose reference node

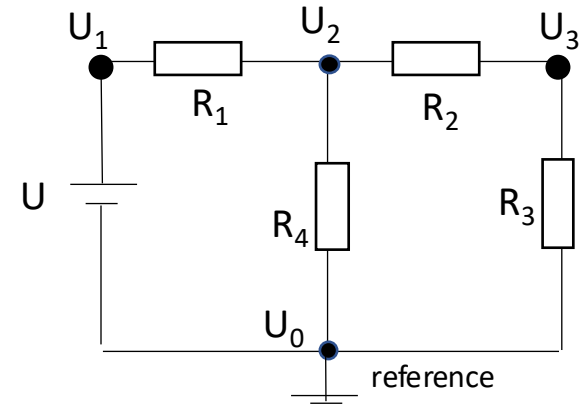

# Nodal Analysis

Node: section of the circuit which connects components.

Aim: determine the voltage at each node relative to a reference node, then use them to derive the other relevant quantities

Steps:

- Identify all nodes and assign voltage variables (treat floating or dependent sources as super nodes with internal equation)
- Choose reference node
- Write a KCL equation at each node

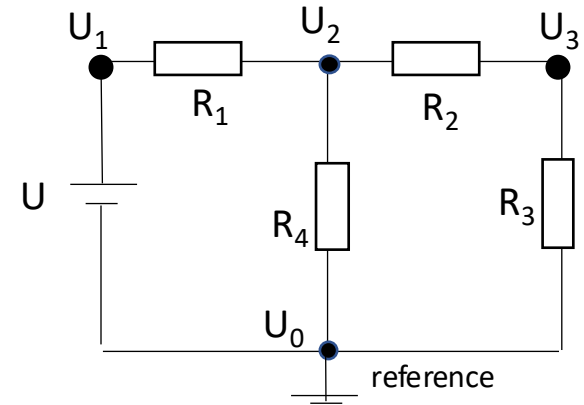

# Nodal Analysis

Node: section of the circuit which connects components.

Aim: determine the voltage at each node relative to a reference node, then use them to derive the other relevant quantities

Steps:

- Identify all nodes and assign voltage variables (treat floating or dependent sources as super nodes with internal equation)
- Choose reference node
- Write a KCL equation at each node
- Solve the system of equations

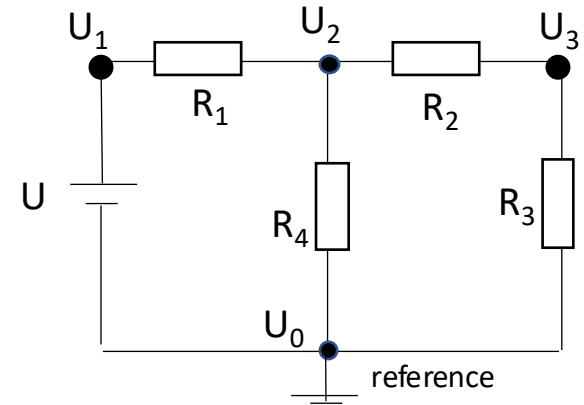

# Nodal Analysis

Node: section of the circuit which connects components.

Aim: determine the voltage at each node relative to a reference node, then use them to derive the other relevant quantities

Steps:

- Identify all nodes and assign voltage variables (treat floating or dependent sources as super nodes with internal equation)
- Choose reference node
- Write a KCL equation at each node
- Solve the system of equations

Example:  $U_0$ :  $U_0 = 0V$

$U_1$ :  $U_1 = U$

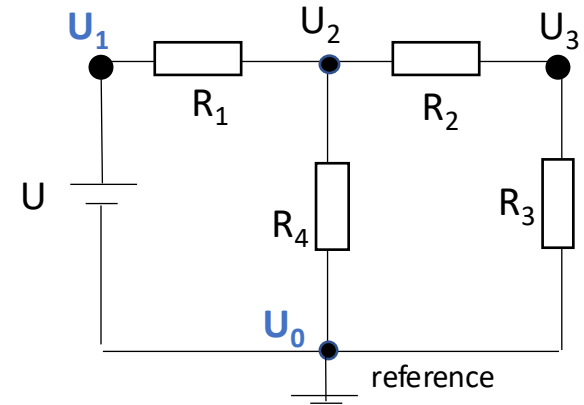

# Nodal Analysis

Node: section of the circuit which connects components.

Aim: determine the voltage at each node relative to a reference node, then use them to derive the other relevant quantities

Steps:

- Identify all nodes and assign voltage variables (treat floating or dependent sources as super nodes with internal equation)
- Choose reference node
- Write a KCL equation at each node
- Solve the system of equations

Example:  $U_0$ :  $U_0 = 0V$

$U_1$ :  $U_1 = U$

$U_2$  KCL:  $\frac{U_1 - U_2}{R_1} = \frac{U_2 - U_0}{R_4} + \frac{U_2 - U_3}{R_2}$

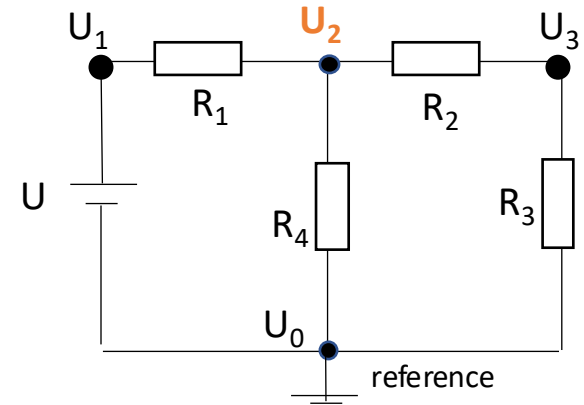

# Nodal Analysis

Node: section of the circuit which connects components.

Aim: determine the voltage at each node relative to a reference node, then use them to derive the other relevant quantities

Steps:

- Identify all nodes and assign voltage variables (treat floating or dependent sources as super nodes with internal equation)
- Choose reference node
- Write a KCL equation at each node
- Solve the system of equations

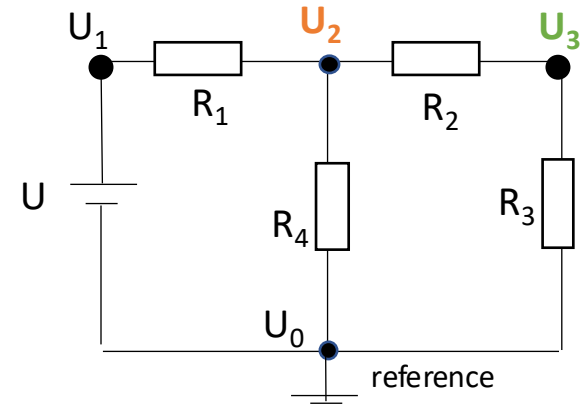

Example:  $U_0: U_0 = 0V$

$U_1: U_1 = U$

$U_2$  KCL:  $\frac{U_1 - U_2}{R_1} = \frac{U_2 - U_0}{R_4} + \frac{U_2 - U_3}{R_2}$

$U_3$  KCL:  $\frac{U_2 - U_3}{R_2} = \frac{U_3 - U_0}{R_3}$

# Nodal Analysis

Node: section of the circuit which connects components.

Aim: determine the voltage at each node relative to a reference node, then use them to derive the other relevant quantities

Steps:

- Identify all nodes and assign voltage variables (treat floating or dependent sources as super nodes with internal equation)
- Choose reference node
- Write a KCL equation at each node
- Solve the system of equations

Example:

$$U_2 \text{ KCL: } \frac{U-U_2}{R_1} = \frac{U_2}{R_4} + \frac{U_2-U_3}{R_2}$$
$$U_3 \text{ KCL: } \frac{U_2-U_3}{R_2} = \frac{U_3}{R_3}$$

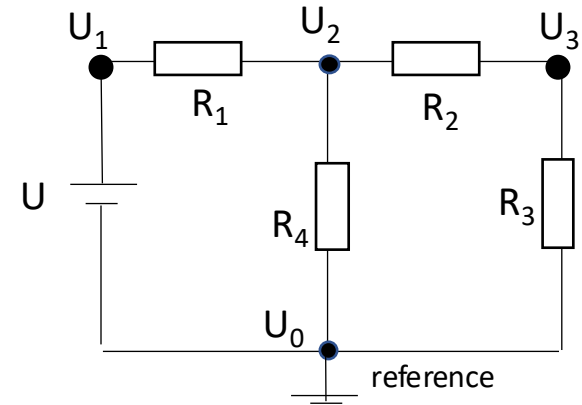

# Nodal Analysis

Node: section of the circuit which connects components.

Aim: determine the voltage at each node relative to a reference node, then use them to derive the other relevant quantities

Steps:

- Identify all nodes and assign voltage variables (treat floating or dependent sources as super nodes with internal equation)
- Choose reference node
- Write a KCL equation at each node
- Solve the system of equations

Example:  $U_2$  KCL:  $\frac{U-U_2}{R_1} = \frac{U_2}{R_4} + \frac{U_2-U_3}{R_2}$

$U_3$  KCL:  $\frac{U_2-U_3}{R_2} = \frac{U_3}{R_3}$

- conveniently using conductance  $G = \frac{1}{R}$  -

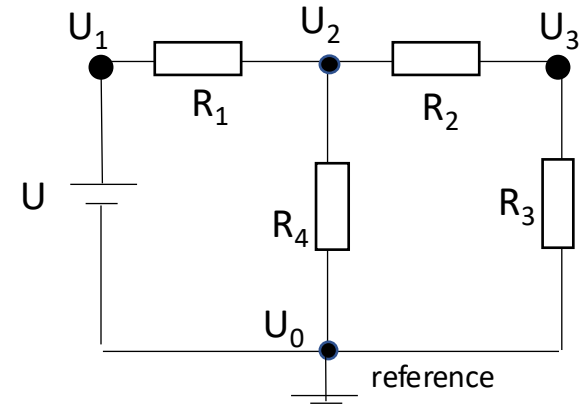

# Nodal Analysis

Node: section of the circuit which connects components.

Aim: determine the voltage at each node relative to a reference node, then use them to derive the other relevant quantities

Steps:

- Identify all nodes and assign voltage variables (treat floating or dependent sources as super nodes with internal equation)
- Choose reference node
- Write a KCL equation at each node
- Solve the system of equations

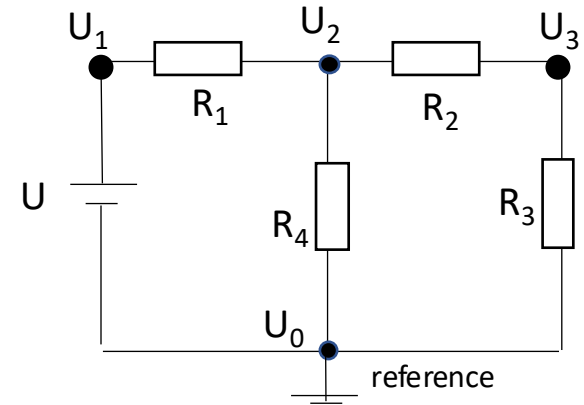

Example:  $U_2$  KCL:  $\frac{U-U_2}{R_1} = \frac{U_2}{R_4} + \frac{U_2-U_3}{R_2}$

$U_3$  KCL:  $\frac{U_2-U_3}{R_2} = \frac{U_3}{R_3}$

- conveniently using conductance  $G = \frac{1}{R}$  -

$$\rightarrow \begin{bmatrix} G_1 + G_2 + G_4 & -G_2 \\ G_2 & -G_2 - G_3 \end{bmatrix} \begin{pmatrix} U_2 \\ U_3 \end{pmatrix} = \begin{pmatrix} G_1 U \\ 0 \end{pmatrix}$$

# Nodal Analysis

Node: section of the circuit which connects components.

Aim: determine the voltage at each node relative to a reference node, then use them to derive the other relevant quantities

Steps:

- Identify all nodes and assign voltage variables (treat floating or dependent sources as super nodes with internal equation)
- Choose reference node
- Write a KCL equation at each node
- Solve the system of equations

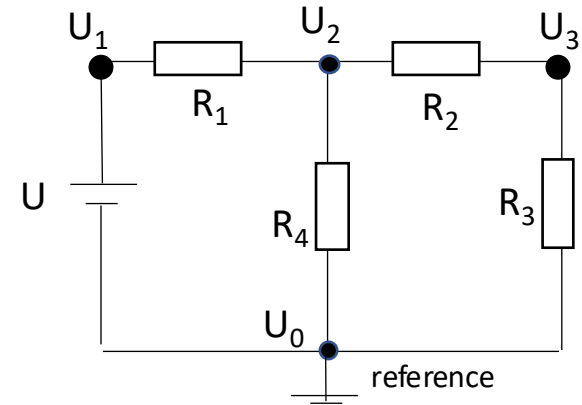

Example:  $U_2$  KCL:  $\frac{U-U_2}{R_1} = \frac{U_2}{R_4} + \frac{U_2-U_3}{R_2}$

$U_3$  KCL:  $\frac{U_2-U_3}{R_2} = \frac{U_3}{R_3}$

- conveniently using conductance  $G = \frac{1}{R}$  -

$$\rightarrow \begin{bmatrix} G_1 + G_2 + G_4 & -G_2 \\ G_2 & -G_2 - G_3 \end{bmatrix} \begin{pmatrix} U_2 \\ U_3 \end{pmatrix} = \begin{pmatrix} G_1 U \\ 0 \end{pmatrix}$$

- invert matrix or solve by substitution -

$$\rightarrow U_3 = \frac{G_1 G_2 U}{G_2(G_1 + G_4) + G_3(G_1 + G_2 + G_4)}$$

# Nodal Analysis

Node: section of the circuit which connects components.

Aim: determine the voltage at each node relative to a reference node, then use them to derive the other relevant quantities

Steps:

- Identify all nodes and assign voltage variables (treat floating or dependent sources as super nodes with internal equation)
- Choose reference node
- Write a KCL equation at each node
- Solve the system of equations

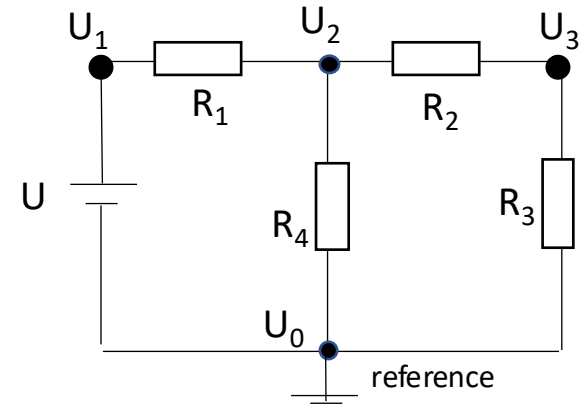

Example:  $U_2$  KCL:  $\frac{U-U_2}{R_1} = \frac{U_2}{R_4} + \frac{U_2-U_3}{R_2}$

$U_3$  KCL:  $\frac{U_2-U_3}{R_2} = \frac{U_3}{R_3}$  (\*)

- conveniently using conductance  $G = \frac{1}{R}$  -

$$\rightarrow \begin{bmatrix} G_1 + G_2 + G_4 & -G_2 \\ G_2 & -G_2 - G_3 \end{bmatrix} \begin{pmatrix} U_2 \\ U_3 \end{pmatrix} = \begin{pmatrix} G_1 U \\ 0 \end{pmatrix}$$

- invert matrix or solve by substitution -

$$\rightarrow U_3 = \frac{G_1 G_2 U}{G_2(G_1 + G_4) + G_3(G_1 + G_2 + G_4)} \rightarrow U_2$$

(\*)

# Mesh current Analysis

Essential mesh: loop in the circuit that does not contain any other loop.

Aim: determine the current through each mesh

then use them to derive the other relevant quantities

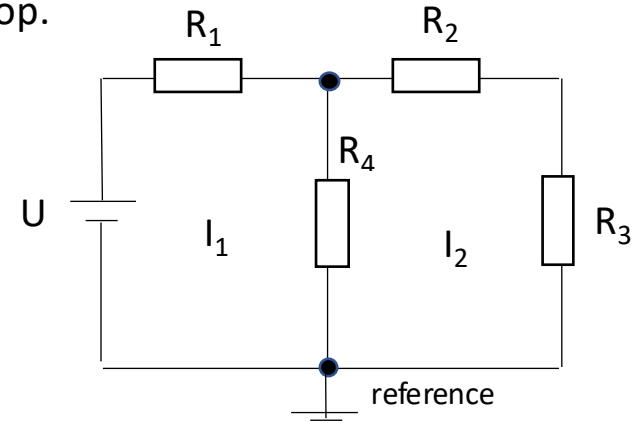

# Mesh current Analysis

Essential mesh: loop in the circuit that does not contain any other loop.

Aim: determine the current through each mesh

then use them to derive the other relevant quantities

Steps:

- Identify all essential meshes and assign mesh current (special treatment for dependent sources and current sources which are part of two meshes)

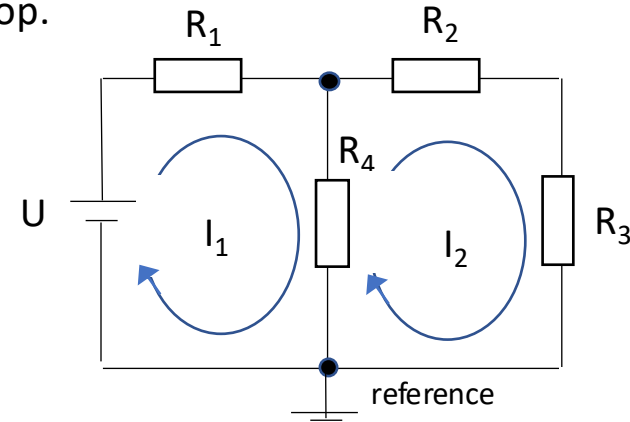

# Mesh current Analysis

Essential mesh: loop in the circuit that does not contain any other loop.

Aim: determine the current through each mesh

then use them to derive the other relevant quantities

Steps:

- Identify all essential meshes and assign mesh current (special treatment for dependent sources and current sources which are part of two meshes)
- Apply the KVL for each mesh
- Solve the system of equations

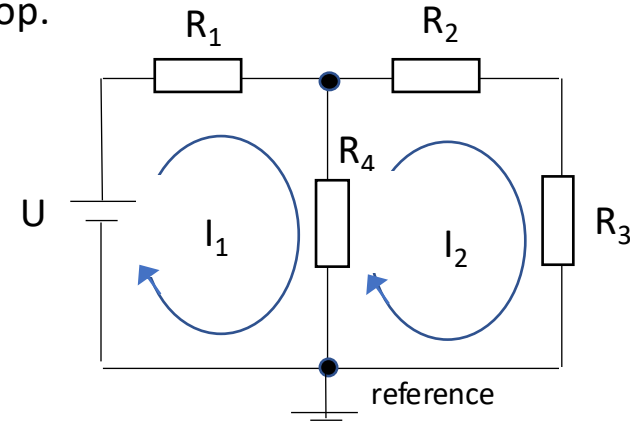

# Mesh current Analysis

Essential mesh: loop in the circuit that does not contain any other loop.

Aim: determine the current through each mesh

then use them to derive the other relevant quantities

Steps:

- Identify all essential meshes and assign mesh current (special treatment for dependent sources and current sources which are part of two meshes)
- Apply the KVL for each mesh
- Solve the system of equations

Example: Mesh 1:  $R_1 I_1 + R_4 (I_1 - I_2) = U$

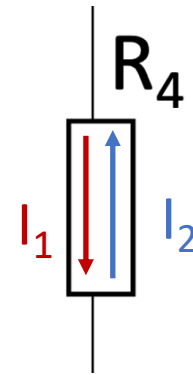
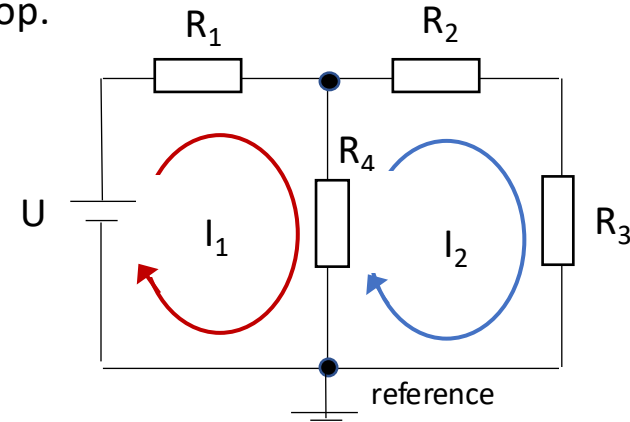

# Mesh current Analysis

Essential mesh: loop in the circuit that does not contain any other loop.

Aim: determine the current through each mesh

then use them to derive the other relevant quantities

Steps:

- Identify all essential meshes and assign mesh current (special treatment for dependent sources and current sources which are part of two meshes)
- Apply the KVL for each mesh
- Solve the system of equations

Example: Mesh 1:  $R_1 I_1 + R_4 (I_1 - I_2) = U$

Mesh 2:  $R_4 (I_2 - I_1) + R_2 I_2 + R_3 I_2 = 0$

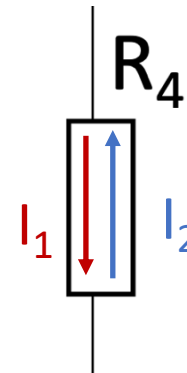
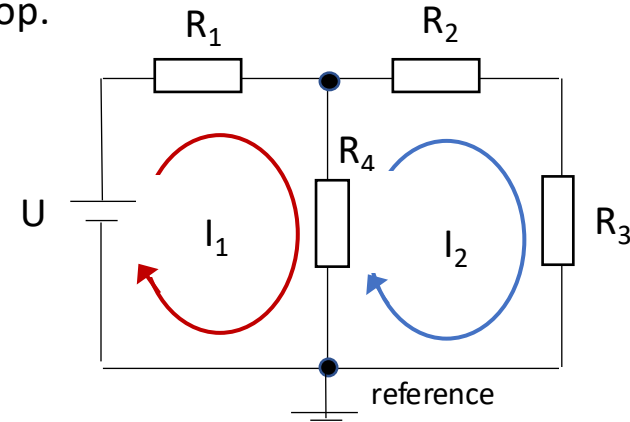

# Mesh current Analysis

Essential mesh: loop in the circuit that does not contain any other loop.

Aim: determine the current through each mesh

then use them to derive the other relevant quantities

Steps:

- Identify all essential meshes and assign mesh current (special treatment for dependent sources and current sources which are part of two meshes)
- Apply the KVL for each mesh
- Solve the system of equations

Example: Mesh 1:  $R_1 I_1 + R_4(I_1 - I_2) = U$

Mesh 2:  $R_4(I_2 - I_1) + R_2 I_2 + R_3 I_2 = 0$

$$\rightarrow \begin{bmatrix} R_1 + R_4 & -R_4 \\ -R_4 & R_2 + R_3 + R_4 \end{bmatrix} \begin{pmatrix} I_1 \\ I_2 \end{pmatrix} = \begin{pmatrix} U \\ 0 \end{pmatrix}$$

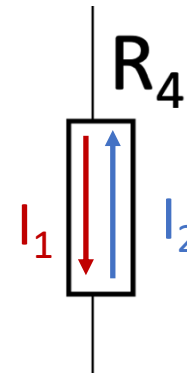
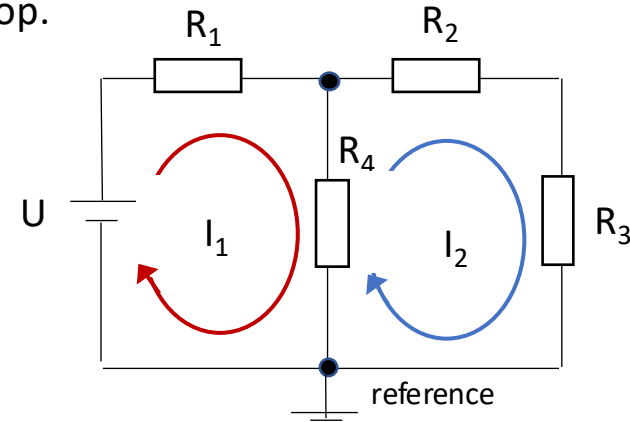

# Mesh current Analysis

Essential mesh: loop in the circuit that does not contain any other loop.

Aim: determine the current through each mesh

then use them to derive the other relevant quantities

Steps:

- Identify all essential meshes and assign mesh current (special treatment for dependent sources and current sources which are part of two meshes)
- Apply the KVL for each mesh
- Solve the system of equations

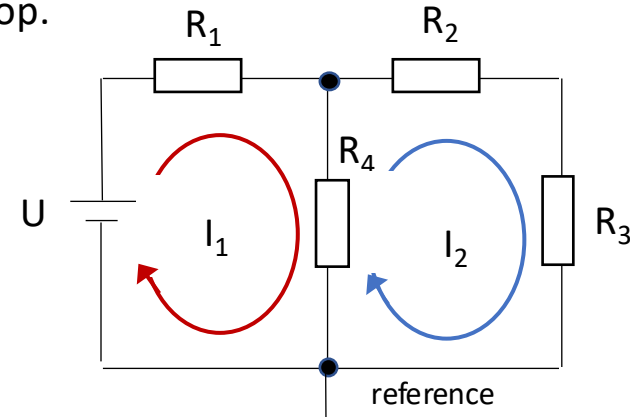

Example: Mesh 1:  $R_1 I_1 + R_4 (I_1 - I_2) = U$

Mesh 2:  $R_4 (I_2 - I_1) + R_2 I_2 + R_3 I_2 = 0$

$$\rightarrow \begin{bmatrix} R_1 + R_4 & -R_4 \\ -R_4 & R_2 + R_3 + R_4 \end{bmatrix} \begin{pmatrix} I_1 \\ I_2 \end{pmatrix} = \begin{pmatrix} U \\ 0 \end{pmatrix}$$

- invert matrix or solve by substitution -

$$\rightarrow I_1 = \frac{(R_2 + R_3 + R_4) U}{(R_1 + R_4)(R_2 + R_3 + R_4) - R_4^2} \rightarrow I_2$$

# Thevenin equivalent circuit

*Thevenin's theorem: Any linear circuit containing several voltage sources and resistances can be replaced by a single voltage in series with a single resistance connected across the load“*

Example circuit:

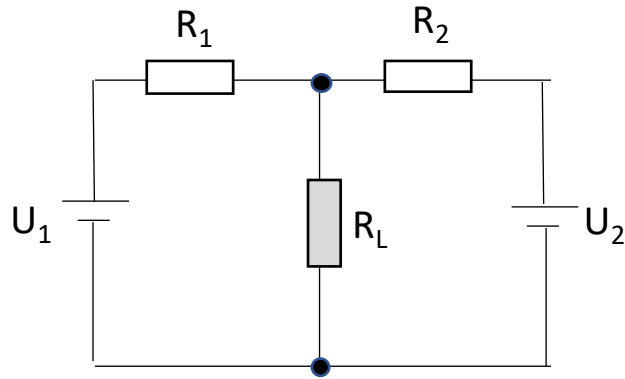

# Thevenin equivalent circuit

*Thevenin's theorem: Any linear circuit containing several voltage sources and resistances can be replaced by a single voltage in series with a single resistance connected across the load“*

Example circuit:

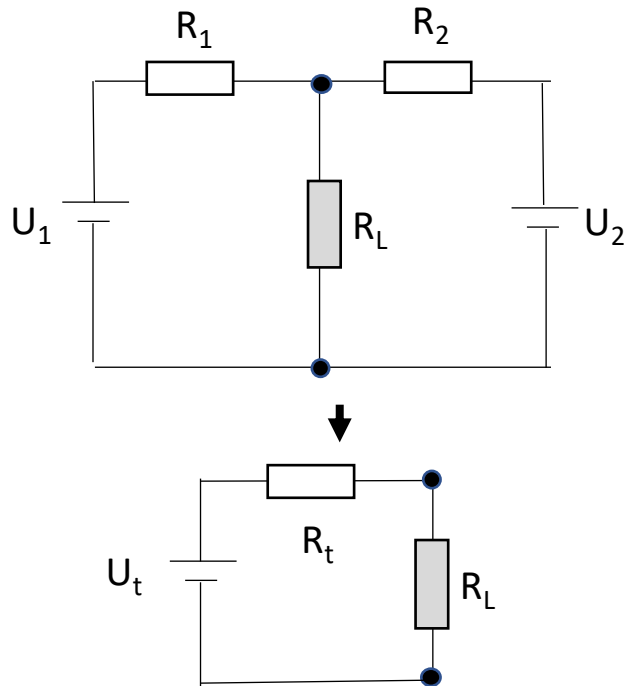

# Thevenin equivalent circuit

*Thevenin's theorem: Any linear circuit containing several voltage sources and resistances can be replaced by a single voltage in series with a single resistance connected across the load“*

Example circuit:

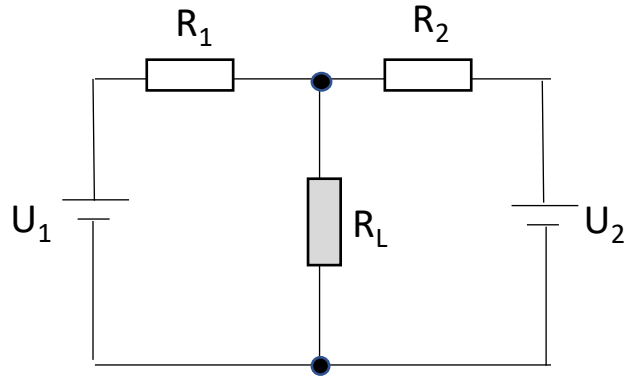

Step1: remove load and shorten sources. Then calculate total Thevenin resistance  $R_T$  wrt A/B

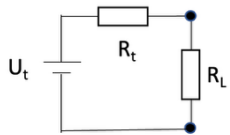
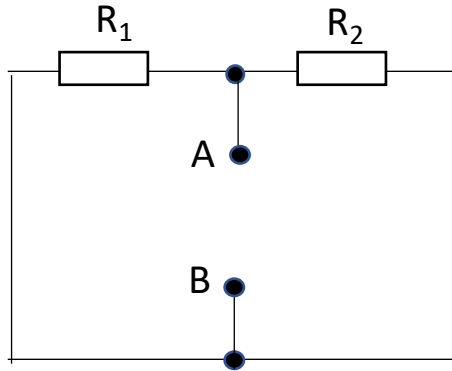

$$R_T = R_1 || R_2 = \frac{R_1 R_2}{R_1 + R_2}$$

# Thevenin equivalent circuit

*Thevenin's theorem: Any linear circuit containing several voltage sources and resistances can be replaced by a single voltage in series with a single resistance connected across the load“*

Example circuit:

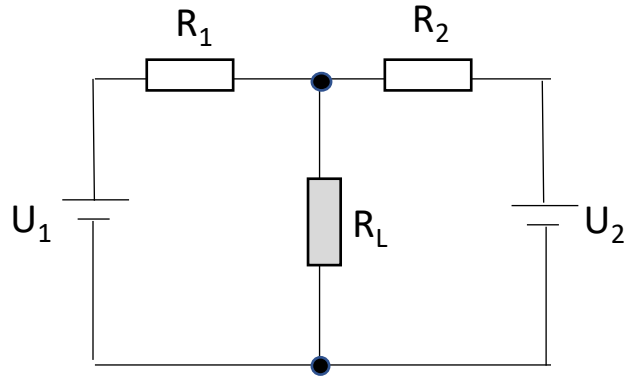

Step1: remove load and shorten sources. Then calculate total Thevenin resistance  $R_T$  wrt A/B

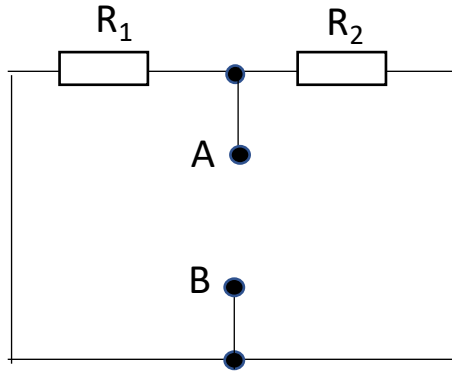

$$R_T = R_1 || R_2 = \frac{R_1 R_2}{R_1 + R_2}$$

Step2: Reconnect sources. Calculate Thevenin voltage  $U_T$

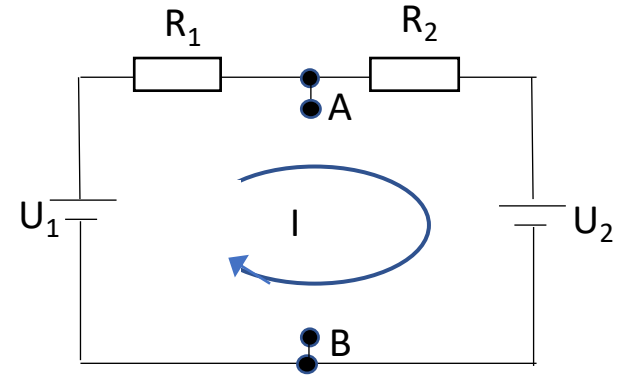

$$I = \frac{U_1 - U_2}{R_1 + R_2} \quad (*)$$

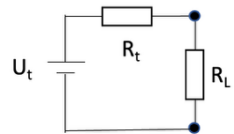

# Thevenin equivalent circuit

*Thevenin's theorem: Any linear circuit containing several voltage sources and resistances can be replaced by a single voltage in series with a single resistance connected across the load“*

Example circuit:

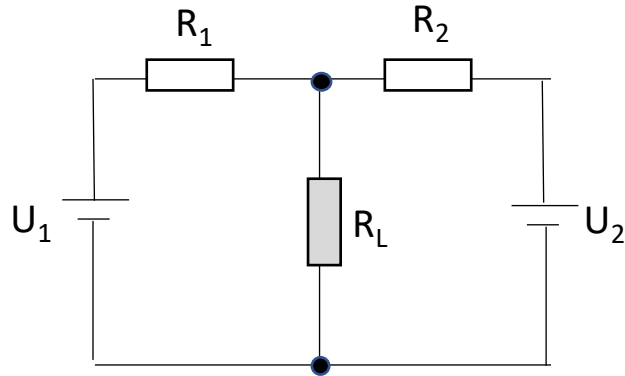

Step1: remove load and shorten sources. Then calculate total Thevenin resistance  $R_T$  wrt A/B

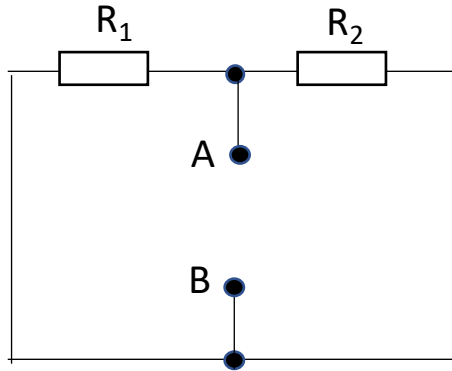

$$R_T = R_1 || R_2 = \frac{R_1 R_2}{R_1 + R_2}$$

Step2: Reconnect sources. Calculate Thevenin voltage  $U_T$

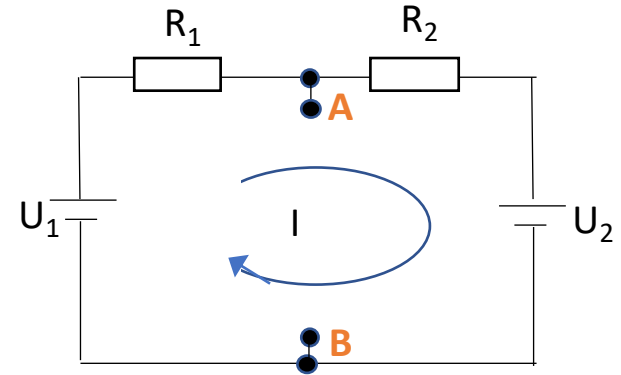

$$I = \frac{U_1 - U_2}{R_1 + R_2} \quad (*)$$

$$U_T = U_{AB} = U_1 - IR_1 = U_2 + IR_2$$

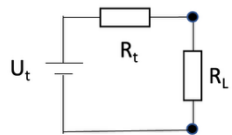

# Thevenin equivalent circuit

*Thevenin's theorem: Any linear circuit containing several voltage sources and resistances can be replaced by a single voltage in series with a single resistance connected across the load“*

Example circuit:

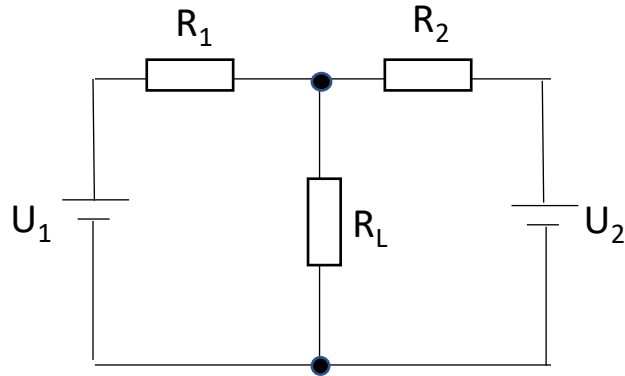

Step1: remove load and shorten sources. Then calculate total Thevenin resistance  $R_T$  wrt A/B

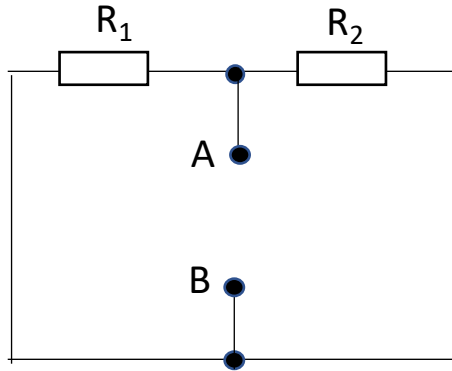

$$R_T = R_1 || R_2 = \frac{R_1 R_2}{R_1 + R_2}$$

Step2: Reconnect sources. Calculate Thevenin voltage  $U_T$

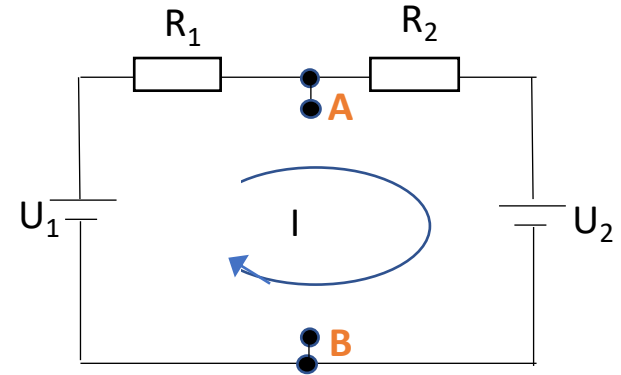

$$I = \frac{U_1 - U_2}{R_1 + R_2} \quad (*)$$

$$\begin{aligned} U_T = U_{AB} &= U_1 - IR_1 = U_2 + IR_2 \\ &= \frac{R_1 U_2 + U_1 R_2}{R_1 + R_2} \quad (*) \end{aligned}$$

# Example: nodal analysis

## Revisiting Voltage divider biasing circuit

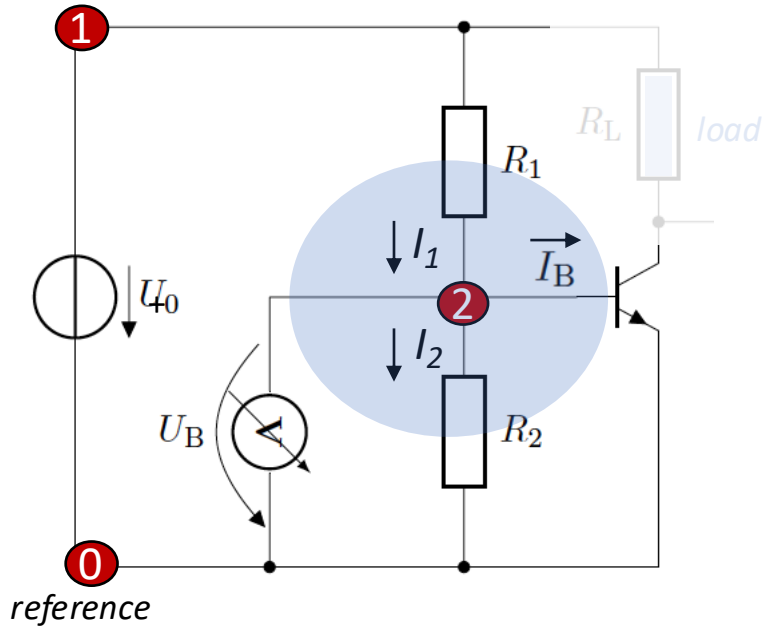

Reminder: The voltage  $U_B$  across  $R_2$  forward-biases the BE junction

Here: can use **nodal analysis**:

Apply Kirchhoff's current law (KCL) at **node 2**

*Reminder the  $I_B - U_B$  relation does not follow Ohms law but a diode-like input characteristics (which for this exercise, we pretend not to know)*

$$U_1: \quad U_1 = U_0 \quad (1)$$

# Example: nodal analysis

## Revisiting Voltage divider biasing circuit

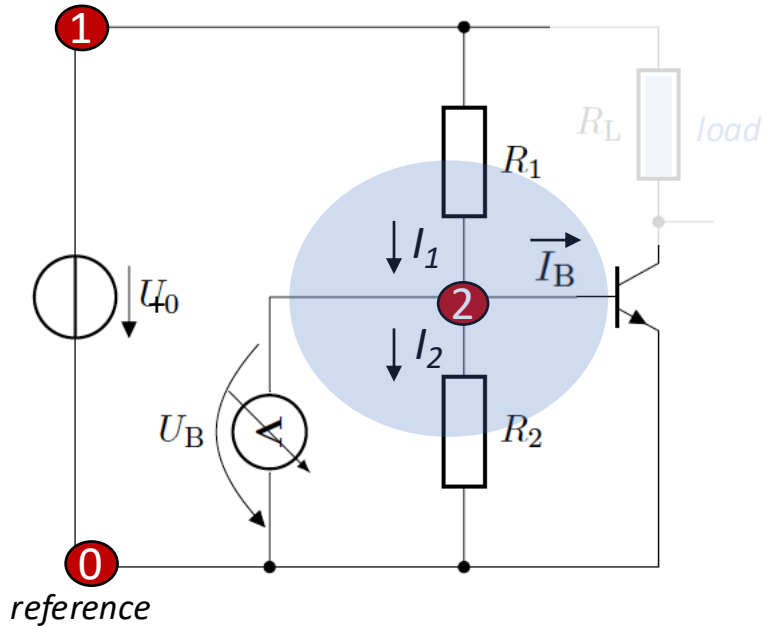

Reminder: The voltage  $U_B$  across  $R_2$  forward-biases the BE junction

Here: can use **nodal analysis**:

Apply Kirchhoff's current law (KCL) at **node 2**

*Reminder the  $I_B - U_B$  relation does not follow Ohms law but a diode-like input characteristics (which for this exercise, we pretend not to know)*

$$U_1: \quad U_1 = U_0 \quad (1)$$

$$U_2 \text{ KCL: } I_1 = I_2 + I_B \quad (2)$$

# Example: nodal analysis

## Revisiting Voltage divider biasing circuit

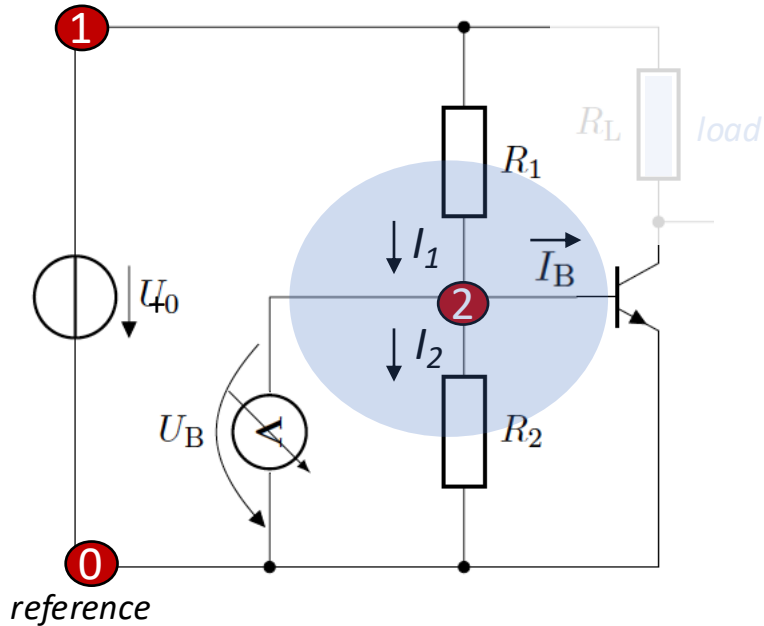

Reminder: The voltage  $U_B$  across  $R_2$  forward-biases the BE junction

Here: can use **nodal analysis**:

Apply Kirchhoff's current law (KCL) at **node 2**

*Reminder the  $I_B - U_B$  relation does not follow Ohms law but a diode-like input characteristics (which for this exercise, we pretend not to know)*

$$U_1: \quad U_1 = U_0 \quad (1)$$

$$U_2 \text{ KCL: } I_1 = I_2 + I_B \quad (2)$$

$$(1) \ \& \ (2) \ \Rightarrow \ \frac{U_0 - U_B}{R_1} = \frac{U_B}{R_2} + I_B \ \Rightarrow \ U_0 - U_B = U_B \frac{R_1}{R_2} + I_B R_1 \ \Rightarrow \ U_B \frac{R_1 + R_2}{R_2} = U_0 - I_B R_1$$

# Example: nodal analysis

## Revisiting Voltage divider biasing circuit

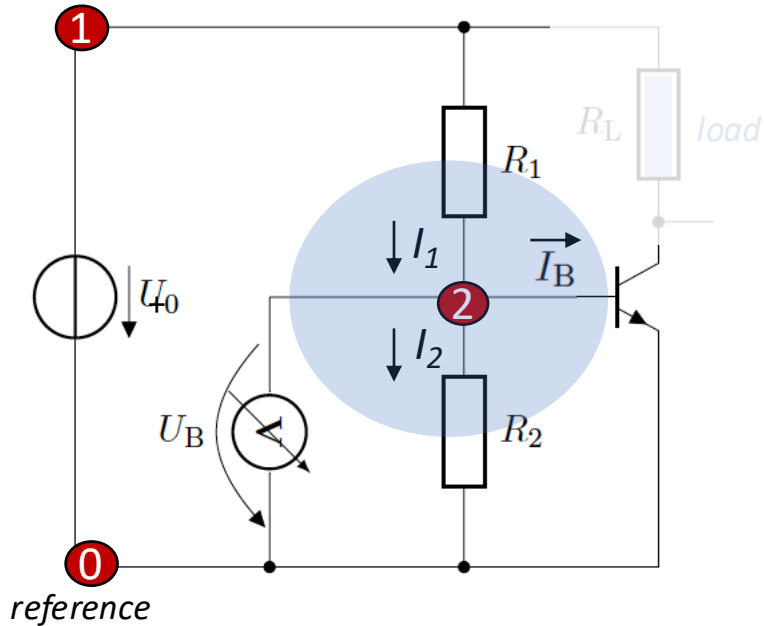

Reminder: The voltage  $U_B$  across  $R_2$  forward-biases the BE junction

Here: can use **nodal analysis**:

Apply Kirchhoff's current law (KCL) at **node 2**

*Reminder the  $I_B - U_B$  relation does not follow Ohms law but a diode-like input characteristics (which for this exercise, we pretend not to know)*

$$U_1: \quad U_1 = U_0 \quad (1)$$

$$U_2 \text{ KCL: } I_1 = I_2 + I_B \quad (2)$$

$$(1) \ \& \ (2) \ \Rightarrow \ \frac{U_0 - U_B}{R_1} = \frac{U_B}{R_2} + I_B \ \Rightarrow \ U_0 - U_B = U_B \frac{R_1}{R_2} + I_B R_1 \ \Rightarrow \ U_B \frac{R_1 + R_2}{R_2} = U_0 - I_B R_1$$

$$\Rightarrow \ U_B = U_0 \frac{R_2}{R_1 + R_2} - I_B \frac{R_1 R_2}{R_1 + R_2}$$

# Example: Thevenin equivalent

*Voltage divider biasing with emitter resistance*

Reminder: We can stabilize the working point by adding an emitter resistance

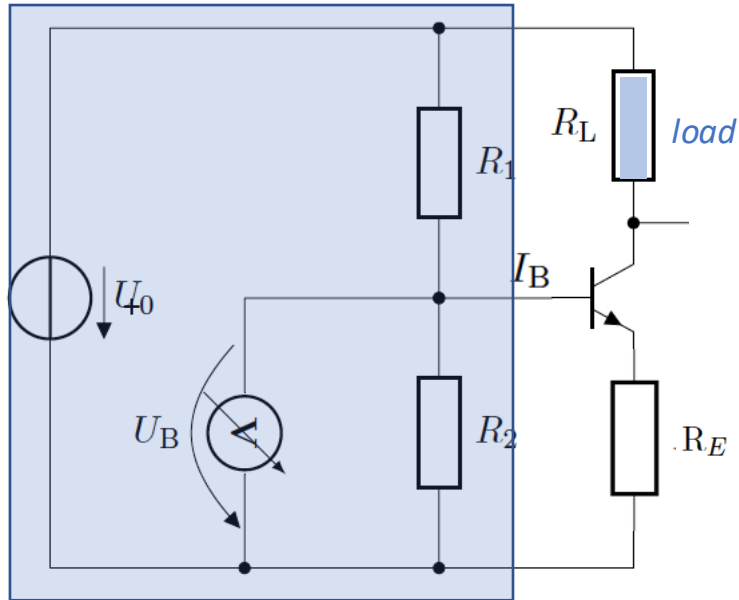

To simplify the calculations, we replace the voltage divider by the Thevenin equivalent

# Example: Thevenin equivalent

## Voltage divider biasing with emitter resistance

Reminder: We can stabilize the working point by adding an emitter resistance

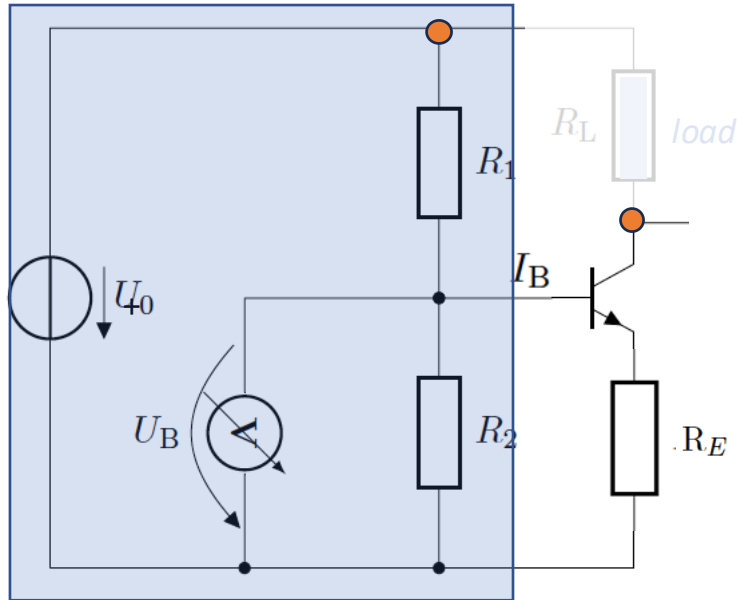

To simplify the calculations, we replace the voltage divider by the Thevenin equivalent

- Thevenin voltage:  $U_T = U_0 \frac{R_2}{R_1 + R_2}$

# Example: Thevenin equivalent

## Voltage divider biasing with emitter resistance

Reminder: We can stabilize the working point by adding an emitter resistance

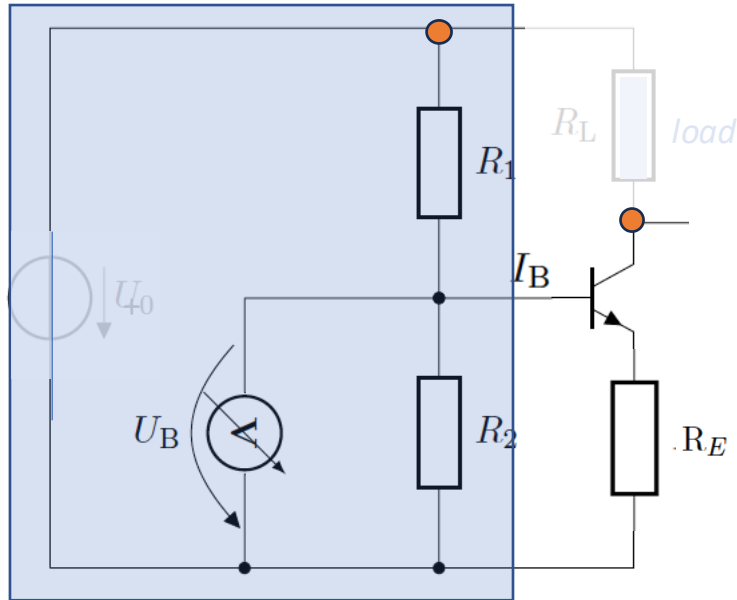

To simplify the calculations, we replace the voltage divider by the Thevenin equivalent

- Thevenin voltage:  $U_T = U_0 \frac{R_2}{R_1 + R_2}$
- Thevenin resistance:  $R_T = R_1 || R_2 = \frac{R_1 R_2}{R_1 + R_2}$

# Example: Thevenin equivalent

## Voltage divider biasing with emitter resistance

Reminder: We can stabilize the working point by adding an emitter resistance

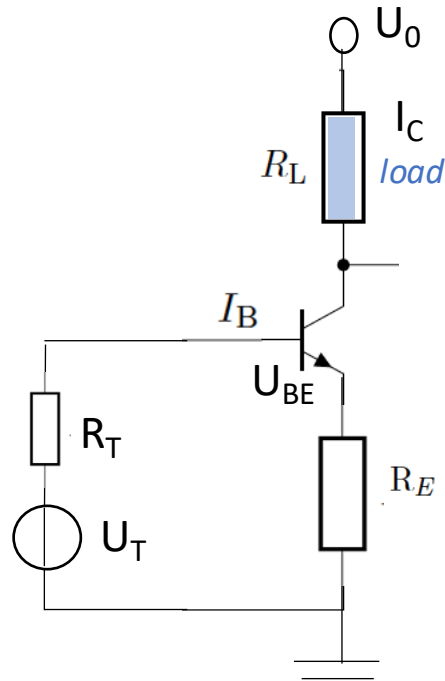

To simplify the calculations, we replace the voltage divider by the Thevenin equivalent

- Thevenin voltage:  $U_T = U_0 \frac{R_2}{R_1 + R_2}$

- Thevenin resistance:  $R_T = R_1 || R_2 = \frac{R_1 R_2}{R_1 + R_2}$

# Example: Thevenin equivalent

## Voltage divider biasing with emitter resistance

Reminder: We can stabilize the working point by adding an emitter resistance

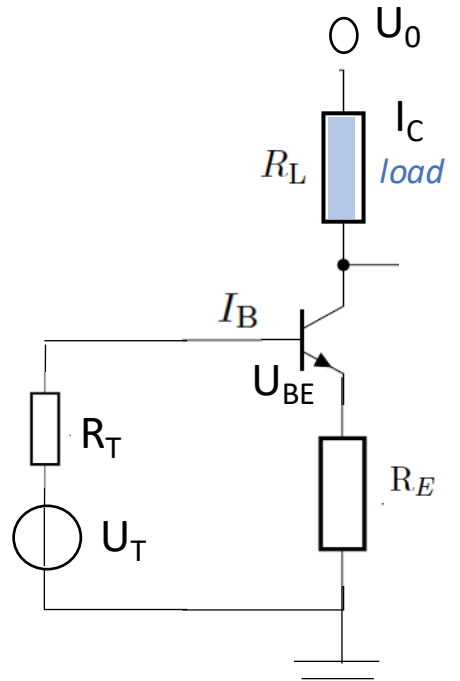

To simplify the calculations, we replace the voltage divider by the Thevenin equivalent

- Thevenin voltage:  $U_T = U_0 \frac{R_2}{R_1 + R_2}$

- Thevenin resistance:  $R_T = R_1 || R_2 = \frac{R_1 R_2}{R_1 + R_2}$

Now we can analyze the mesh (KVL):

$$U_T = I_B R_T + U_{BE} + R_E (I_B + I_C)$$

# Example: Thevenin equivalent

## Voltage divider biasing with emitter resistance

Reminder: We can stabilize the working point by adding an emitter resistance

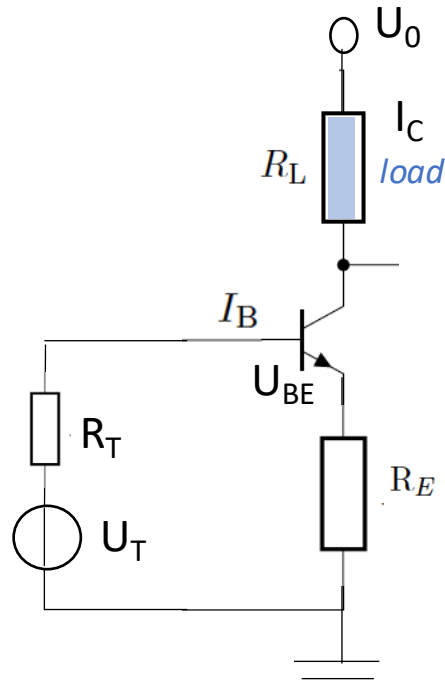

To simplify the calculations, we replace the voltage divider by the Thevenin equivalent

- Thevenin voltage:  $U_T = U_0 \frac{R_2}{R_1 + R_2}$

- Thevenin resistance:  $R_T = R_1 || R_2 = \frac{R_1 R_2}{R_1 + R_2}$

Now we can analyze the mesh (KVL):

$$U_T = I_B R_T + U_{BE} + R_E (I_B + I_C)$$

with  $I_C = \beta I_B$  (transfer characteristics):

# Example: Thevenin equivalent

## Voltage divider biasing with emitter resistance

Reminder: We can stabilize the working point by adding an emitter resistance

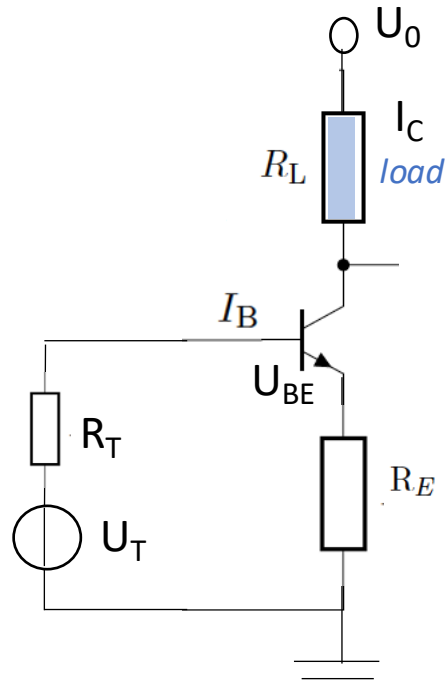

To simplify the calculations, we replace the voltage divider by the Thevenin equivalent

- Thevenin voltage:  $U_T = U_0 \frac{R_2}{R_1 + R_2}$

- Thevenin resistance:  $R_T = R_1 || R_2 = \frac{R_1 R_2}{R_1 + R_2}$

Now we can analyze the mesh (KVL):

$$U_T = I_B R_T + U_{BE} + R_E (I_B + I_C)$$

with  $I_C = \beta I_B$  (transfer characteristics):

$$U_T = I_B R_T + U_{BE} + R_E I_B (1 + \beta)$$

# Example: Thevenin equivalent

## Voltage divider biasing with emitter resistance

Reminder: We can stabilize the working point by adding an emitter resistance

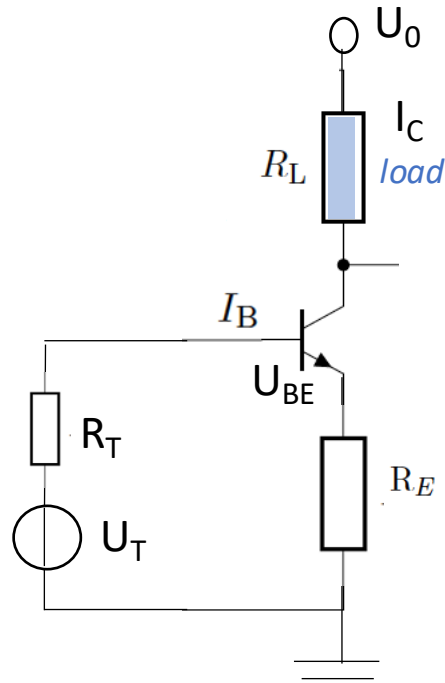

To simplify the calculations, we replace the voltage divider by the Thevenin equivalent

- Thevenin voltage:  $U_T = U_0 \frac{R_2}{R_1 + R_2}$

- Thevenin resistance:  $R_T = R_1 || R_2 = \frac{R_1 R_2}{R_1 + R_2}$

Now we can analyze the mesh (KVL):

$$U_T = I_B R_T + U_{BE} + R_E (I_B + I_C)$$

with  $I_C = \beta I_B$  (transfer characteristics):

$$U_T = I_B R_T + U_{BE} + R_E I_B (1 + \beta)$$

$$\rightarrow I_B = \frac{U_T - U_{BE}}{R_T + R_E (1 + \beta)} \rightarrow I_C = \beta I_B \rightarrow \dots$$

# AC Circuits

*“Any linear circuit containing several voltage sources and impedances can be replaced by a single voltage source in series with a single impedance connected across the load”*

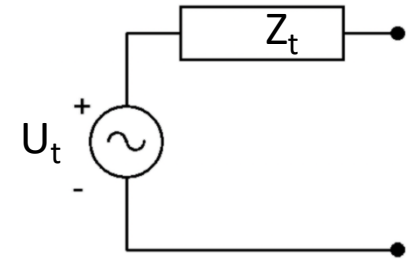

Example: Find the Thevenin equivalent that drives  $R_2$

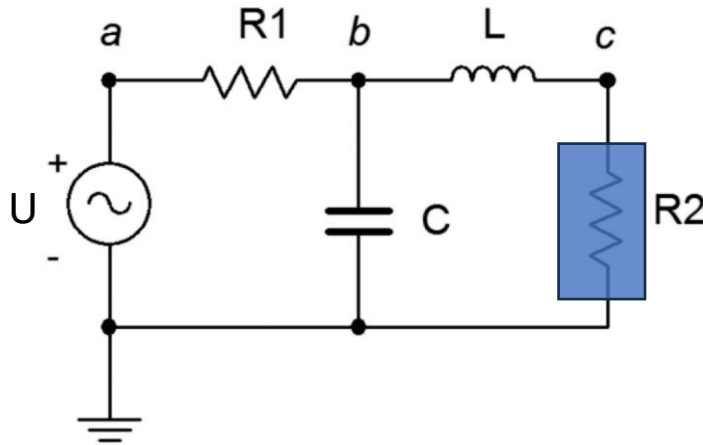

# AC Circuits

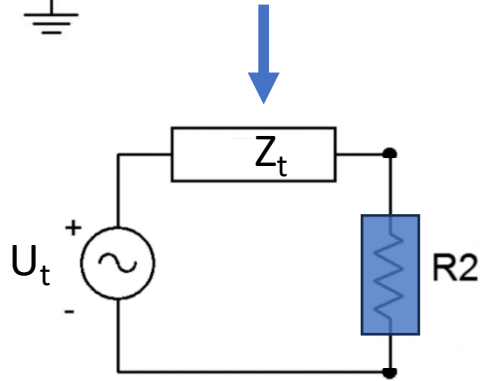
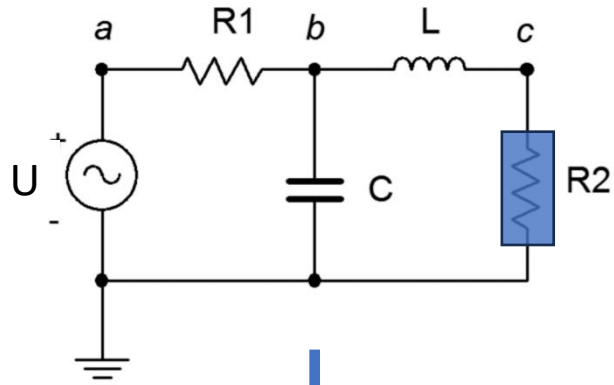

$$U_2 = U \frac{R_2}{Z_t + R_2}$$

# AC Circuits

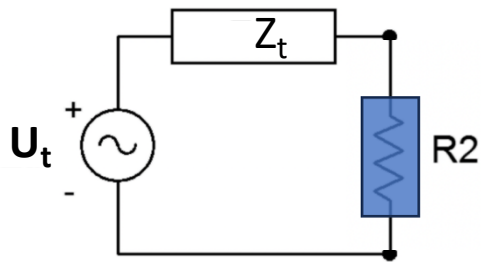
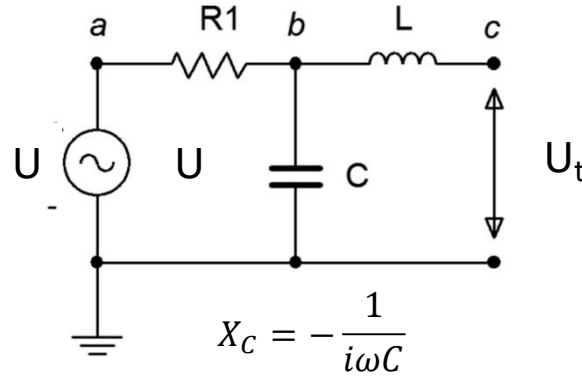
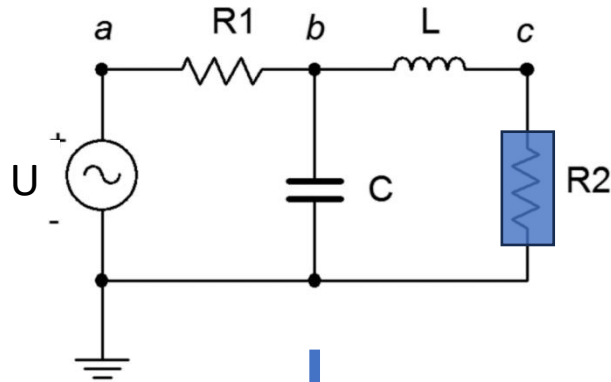

$$U_2 = U \frac{R_2}{Z_t + R_2}$$

**Thevenin voltage  $U_t$ :**

No current through L

$$\rightarrow U_L = 0$$

$$U_t = U \frac{X_C}{X_C + R_1}$$

# AC Circuits

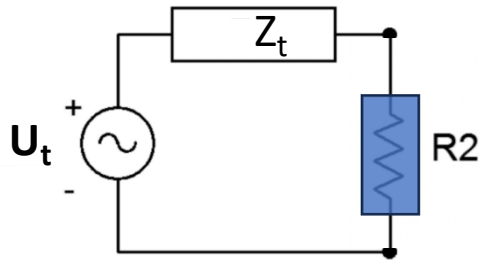
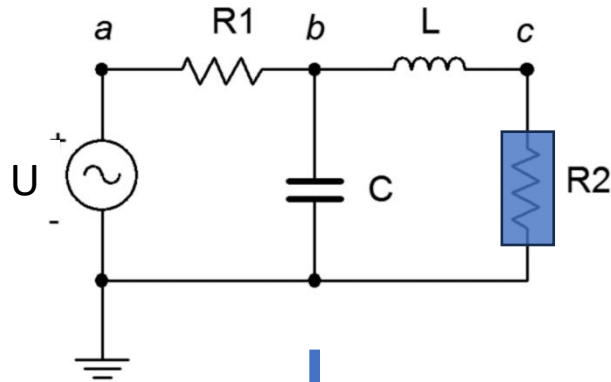

$$U_2 = U \frac{R_2}{Z_t + R_2}$$

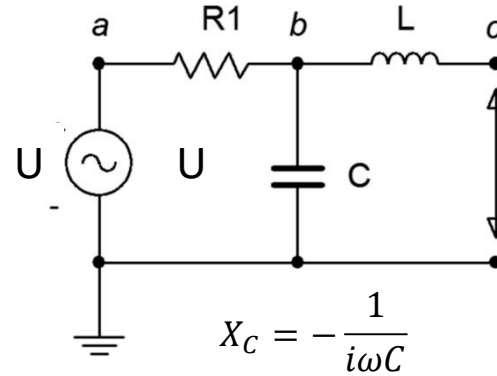

**Thevenin voltage  $U_t$ :**

No current through L  
 $\rightarrow U_L = 0$

$$U_t = U \frac{X_C}{X_C + R_1}$$

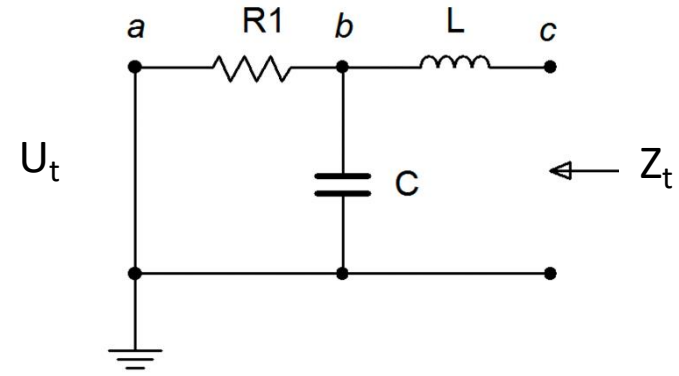

**Thevenin impedance  $Z_t$ :**

L in series with  $R_1 \parallel C$

$$\begin{aligned} X_t &= XL + R_1 \parallel XC \\ &= XL + \frac{RX_c}{R+XC} \end{aligned}$$

# Circuit topologies

*The formal layout of the equations following the application of Kirchhoff's rules applied to a circuit does not depend on the type of device connected in the branches. It only depends on the topology of the circuit.*

**Circuit Topology** describes how components in a network are connected. Circuits with different physical layout can have the same topology.

Example: three circuits with the same topology:

Example: There are only two topologies for a network with 2 branches: series and parallel.

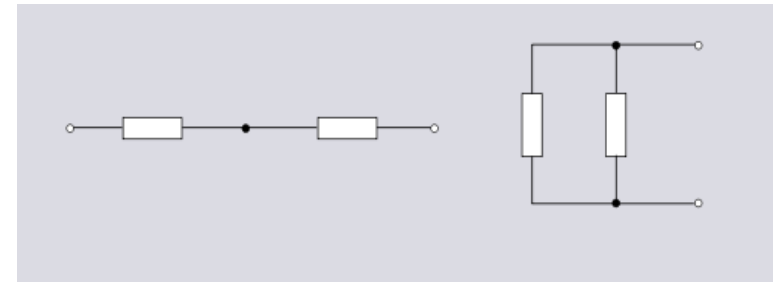
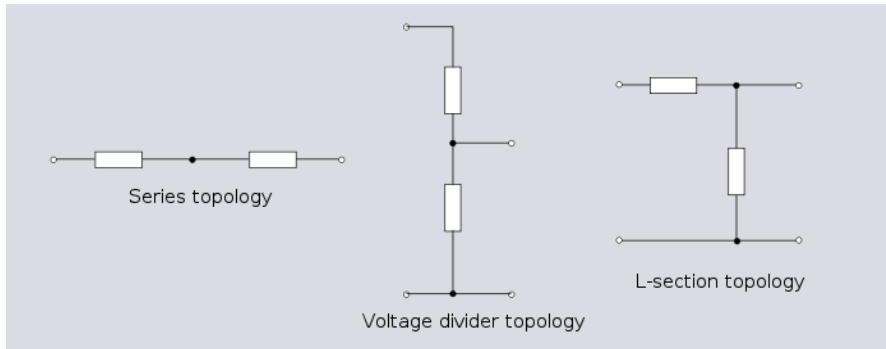

# Circuit topologies

Example: topologies with 3 branches:

2 terminals

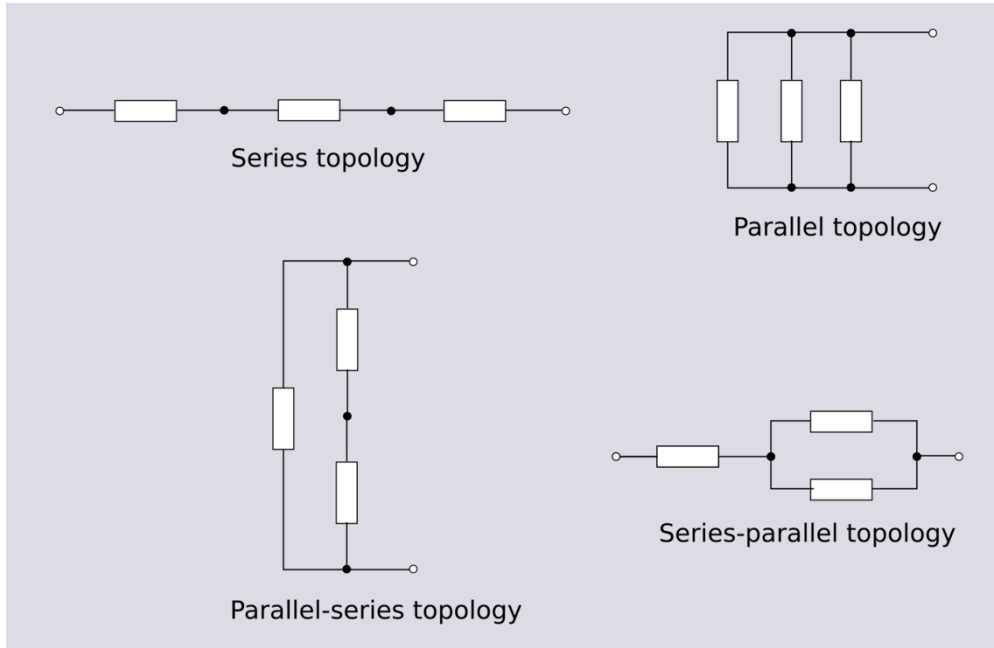

3 terminals

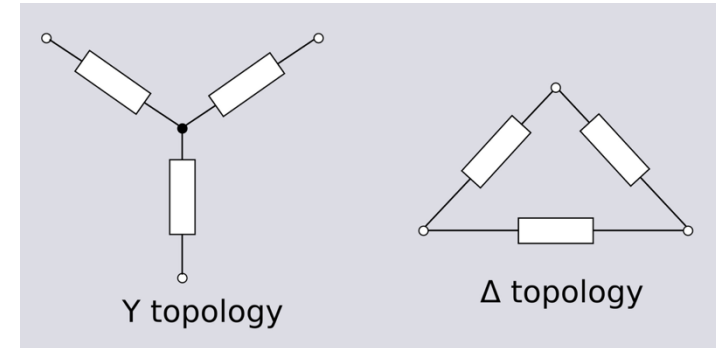

# Graph theory

Mathematical **Graph theory** is used to analyze the topology:

Graphs represent the aspects of a network connected to its topology. The devices are left out.

→ a line represents a device. A node represents all points at the same potential.

Example:

**circuit**

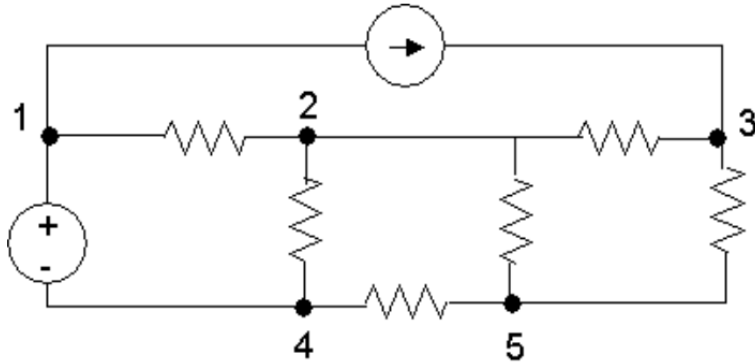

**graph**

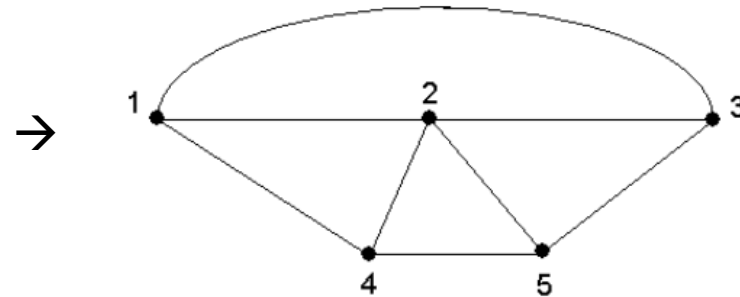

The graph representation makes it easier to analyze complex circuits.

Graphs are **equivalent** if they can be transformed into each other by translation, rotation, reflection, stretching or crossing/knotting the branches,

# Graph theory

Mathematical **Graph theory** is used to analyze the topology:  
 Graphs represents the aspects of a network connected to its topology.

## Isomorphism

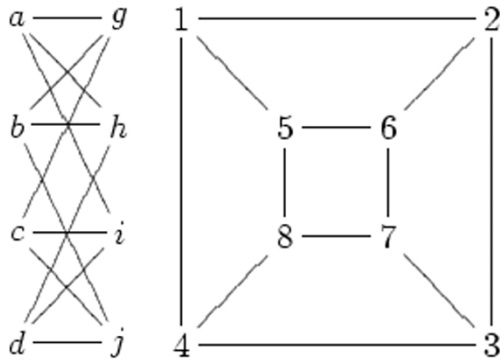

$f(a)=1$   $f(b)=6$   $f(c)=8$   $f(d)=3$   
 $f(g)=5$   $f(h)=2$   $f(i)=4$   $f(j)=7$

## Representation:

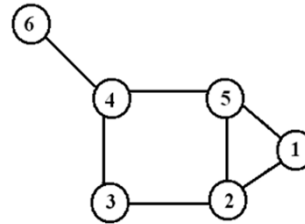

## Adjacency matrix

	1	2	3	4	5	6
1	0	1	0	0	1	0
2	1	0	1	0	1	0
3	0	1	0	1	0	0
4	0	0	1	0	1	1
5	1	1	0	1	0	0
6	0	0	0	1	0	0

## Topological distance:

## Distance matrix

	1	2	3	4	5	6
1	0	1	2	2	1	3
2	1	0	1	2	1	3
3	2	1	0	1	2	2
4	2	2	1	0	1	1
5	1	1	2	1	0	2
6	3	3	2	1	2	0

# Graph theory: dual graph

Each graph has a **dual graph** with the following elements exchanged:

- $R \leftrightarrow 1/R$
- $L \leftrightarrow C$
- $U \leftrightarrow I$
- $U(\text{source}) \leftrightarrow I(\text{source})$
- $\text{mesh} \leftrightarrow \text{node}$

graph

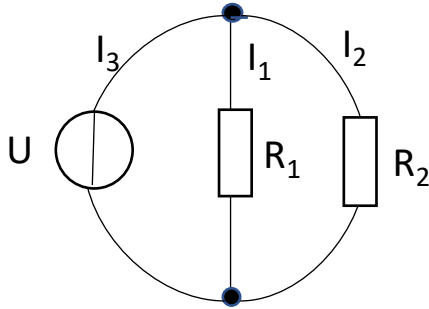

$$I_3 = -I_1 - I_2 = U \left( \frac{1}{R_1} + \frac{1}{R_2} \right)$$

# Graph theory: dual graph

Each graph has a **dual graph** with the following elements exchanged:

- $R \leftrightarrow 1/R$
- $L \leftrightarrow C$
- $U \leftrightarrow I$
- $U(\text{source}) \leftrightarrow I(\text{source})$
- $\text{mesh} \leftrightarrow \text{node} \bullet$

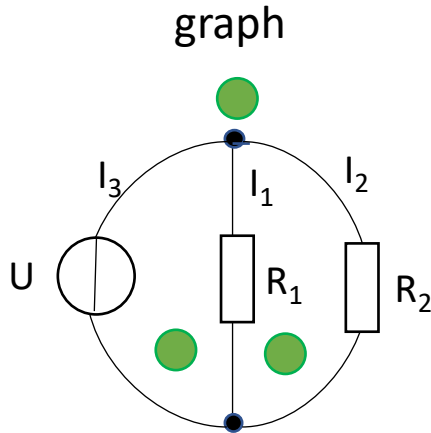

$$I_3 = -I_1 - I_2 = U \left( \frac{1}{R_1} + \frac{1}{R_2} \right)$$

$I(\text{source})$

$U(\text{source})$

# Graph theory: dual graph

Each graph has a **dual graph** with the following elements exchanged:

- $R \leftrightarrow 1/R$
- $L \leftrightarrow C$
- $U \leftrightarrow I$
- $U(\text{source}) \leftrightarrow I(\text{source})$
- $\text{mesh} \leftrightarrow \text{node}$

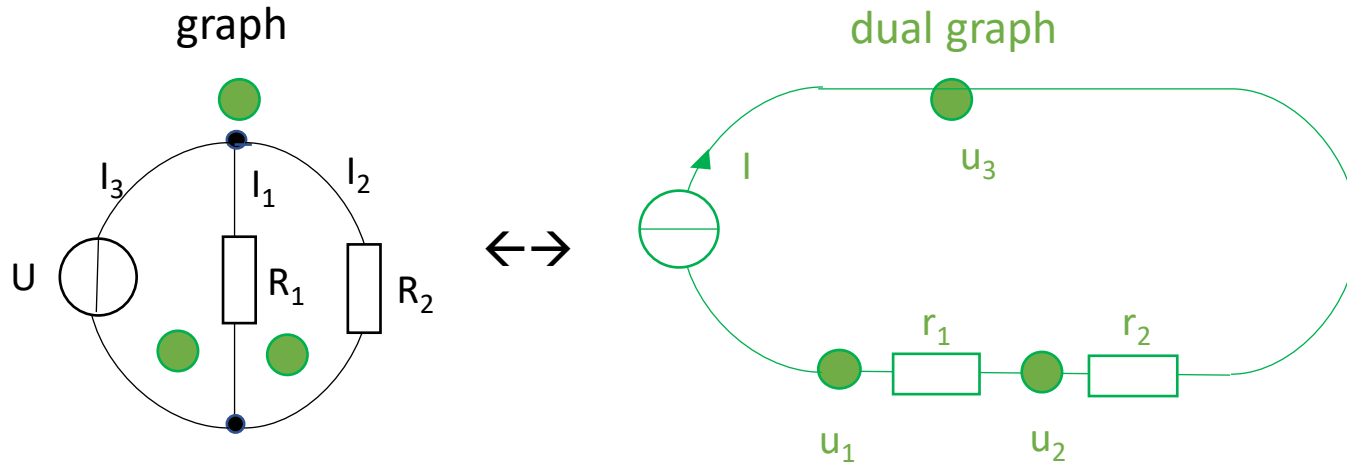

*converted parallel  
circuit into serial  
circuit*

$$I_3 = -I_1 - I_2 = U \left( \frac{1}{R_1} + \frac{1}{R_2} \right)$$

$I(\text{source})$                        $U(\text{source})$

# Graph theory: dual graph

Each graph has a **dual graph** with the following elements exchanged:

- $R \leftrightarrow 1/R$
- $L \leftrightarrow C$
- $U \leftrightarrow I$
- $U(\text{source}) \leftrightarrow I(\text{source})$
- $\text{mesh} \leftrightarrow \text{node}$

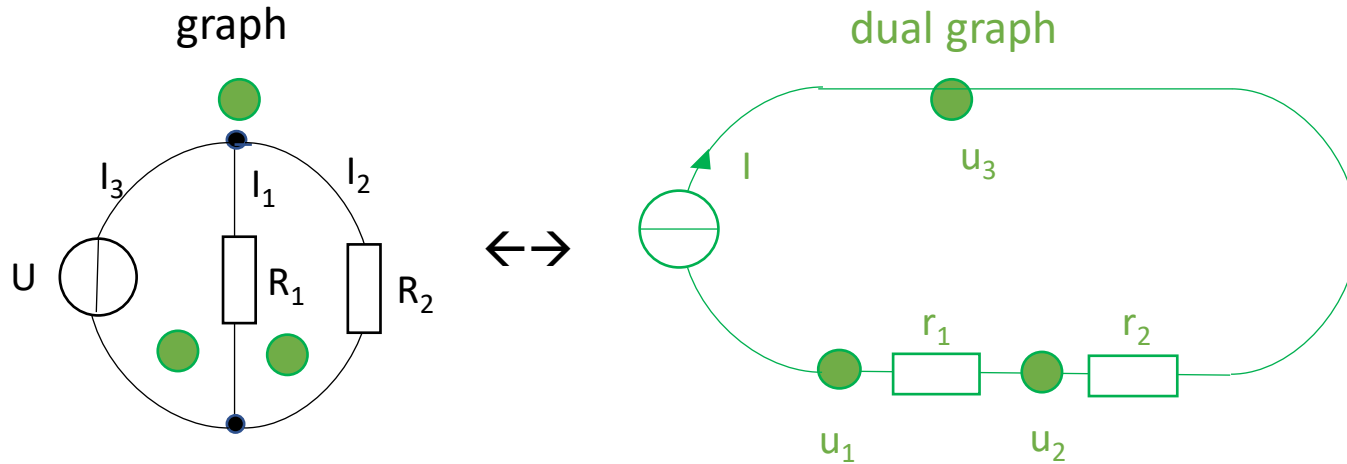

*converted parallel circuit into serial circuit*

$$I_3 = -I_1 - I_2 = U \left( \frac{1}{R_1} + \frac{1}{R_2} \right)$$

*I(source)*                      *U(source)*

$$u_3 - u_1 = I(r_1 + r_2) = I \left( \frac{1}{R_1} + \frac{1}{R_2} \right)$$

*U(source)*                      *I(source)*

# Graph theory: dual graph

Each graph has a **dual graph** with the following elements exchanged:

- $R \leftrightarrow 1/R$
- $L \leftrightarrow C$
- $U \leftrightarrow I$
- $U(\text{source}) \leftrightarrow I(\text{source})$
- $\text{mesh} \leftrightarrow \text{node}$

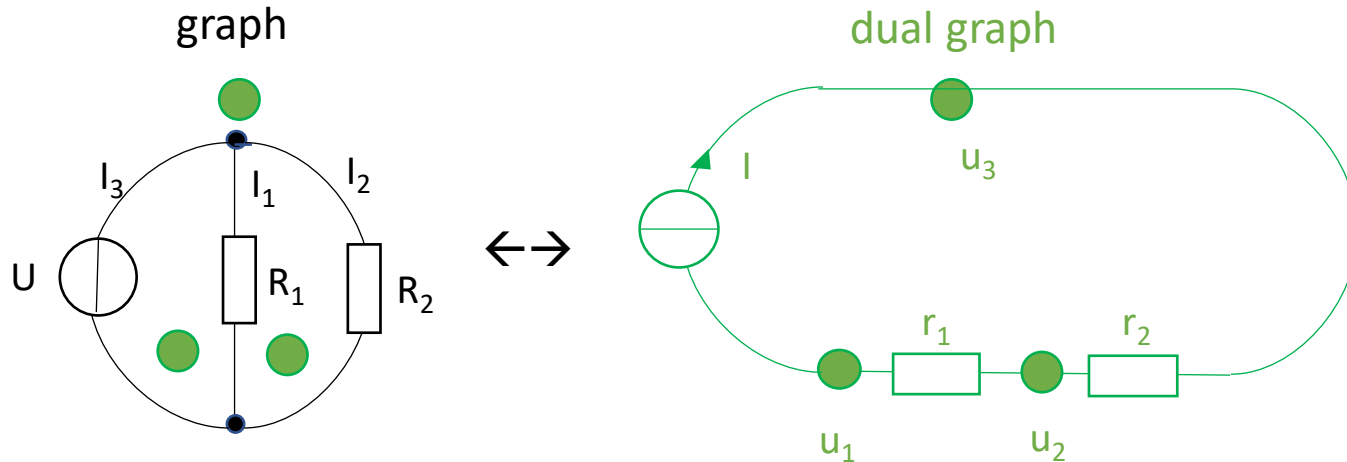

*converted parallel circuit into serial circuit*

$$I_3 = -I_1 - I_2 = U \left( \frac{1}{R_1} + \frac{1}{R_2} \right)$$

*I(source)*                      *U(source)*

$$u_3 - u_1 = I(r_1 + r_2) = I \left( \frac{1}{R_1} + \frac{1}{R_2} \right)$$

*U(source)*                      *I(source)*

*both solutions are equivalent as  $U \leftrightarrow I$*

# Literature

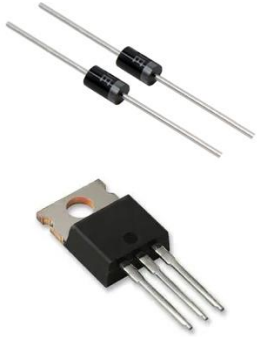

- (1) Reminder: Electrical circuits
- (2) Analog electronics
- (3) Digital electronics
- (4) Circuit analysis, circuit topologies



## Literature:

Paul Horowitz, Winfield Hill  
The Art of Electronics  
Cambridge University Press (2015)

D. Sundararajan  
Introductory Circuit Theory  
Springer (2019)

