



Vortex Avalanches in Neutron Stars

Gary (I-Kang) Liu

Julie Thomas

Carlo Barenghi

Andrew Baggaley

Toby Wood

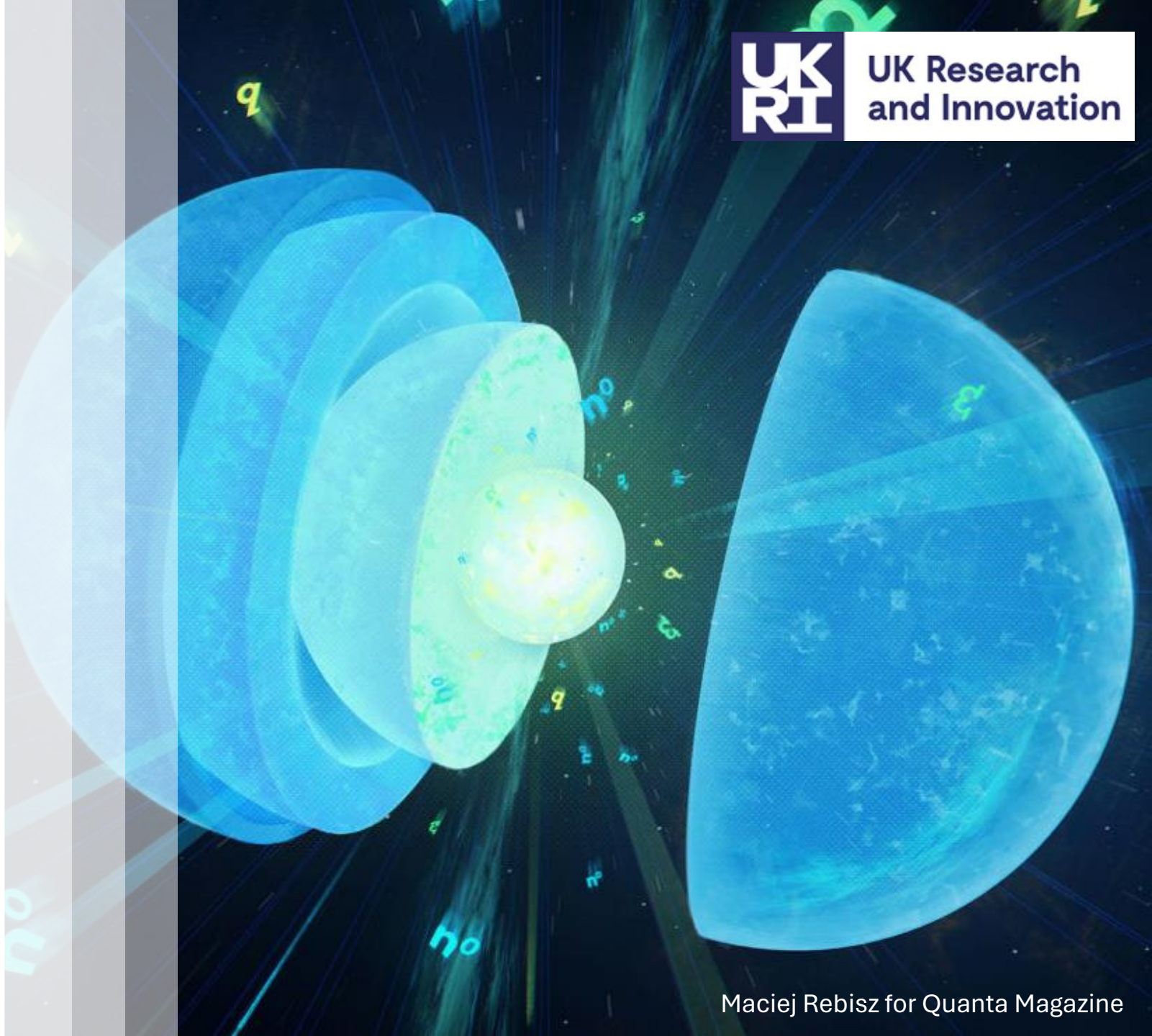

Maciej Rebisz for Quanta Magazine

Neutron Star Interior

Maciej Rebisz for Quanta Magazine

$$M \approx 1.4M_{\odot}$$

$$R \approx 10 \text{ km}$$

Atmosphere

Hydrogen, Helium, Carbon

Outer Crust

Ions, Electrons

Inner Crust

Ions, Nuclear Lattices/Pasta
Neutron Superfluid (s-wave)

Outer Core

Neutron Superfluid (p-wave)
Proton Superconductor

Inner Core

Unknown

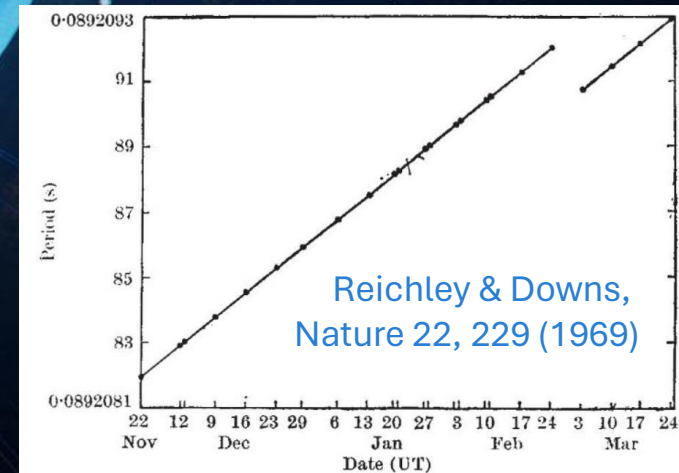
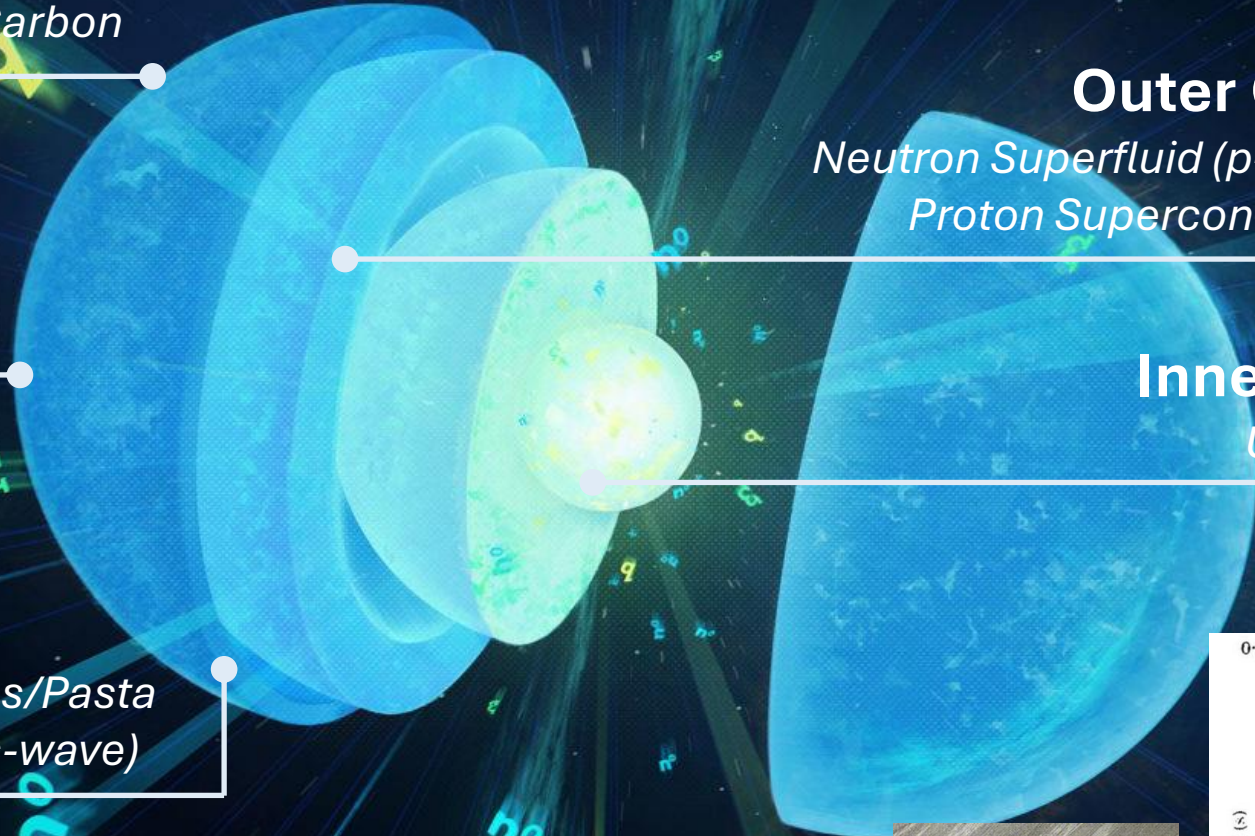

40. Neutron stars as cosmic laboratories for superfluid dynamics

Nils Andersson

Quantum Vortices

- Macroscopic superfluid wavefunction $\Psi(\mathbf{r}, t) = \sqrt{n(\mathbf{r}, t)}e^{i\phi(\mathbf{r}, t)}$
- Irrotational, $\mathbf{v} = \frac{\hbar}{m}\nabla\phi \Rightarrow \nabla \times \mathbf{v} = 0$
- Phase defect, $\phi = \kappa\theta \Rightarrow \mathbf{v} = \frac{\hbar}{m}\frac{\kappa}{r}\hat{\theta}$

More is Different

Abo-Shafer et al., Science 292, 476 (2001)

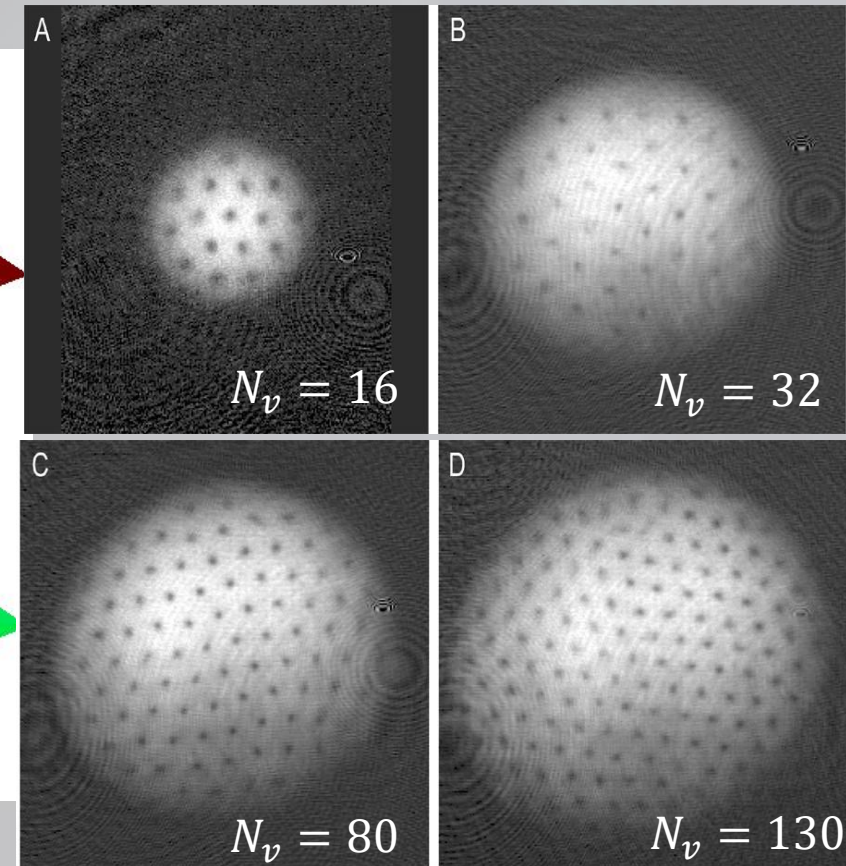
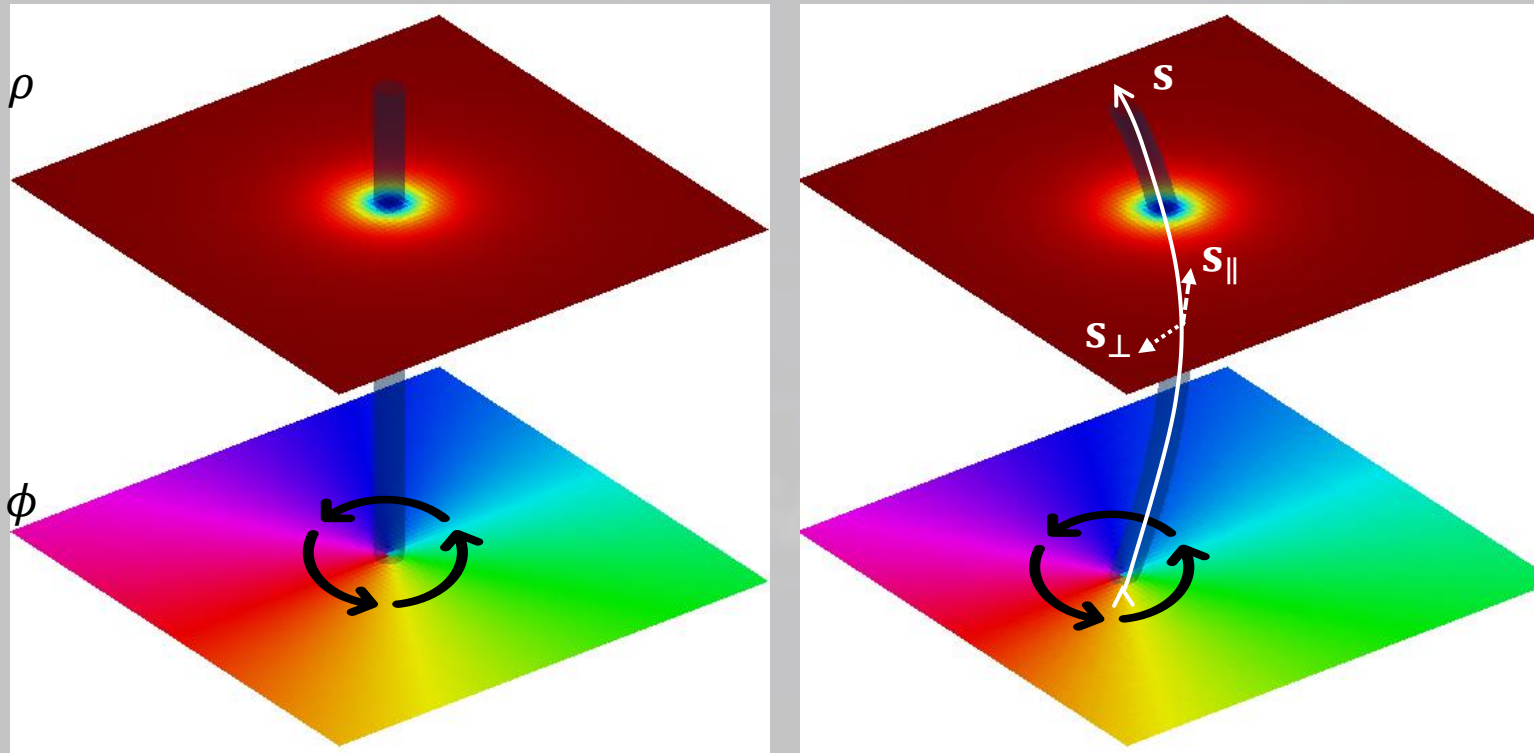

Glitches and Vortex Pinning and Avalanches

Analogy with type-II superconductor

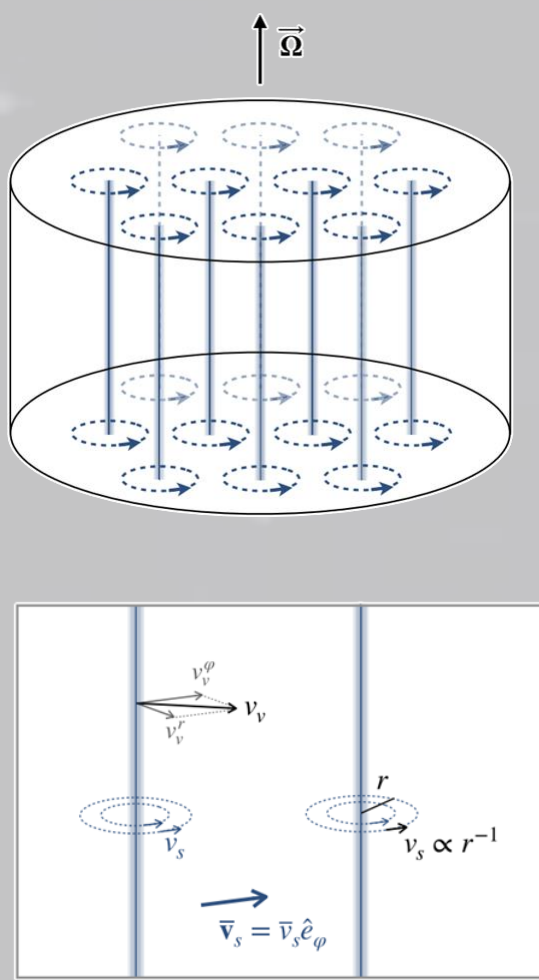

Field, Witt, Nori, PRL 74, 7 (1995)

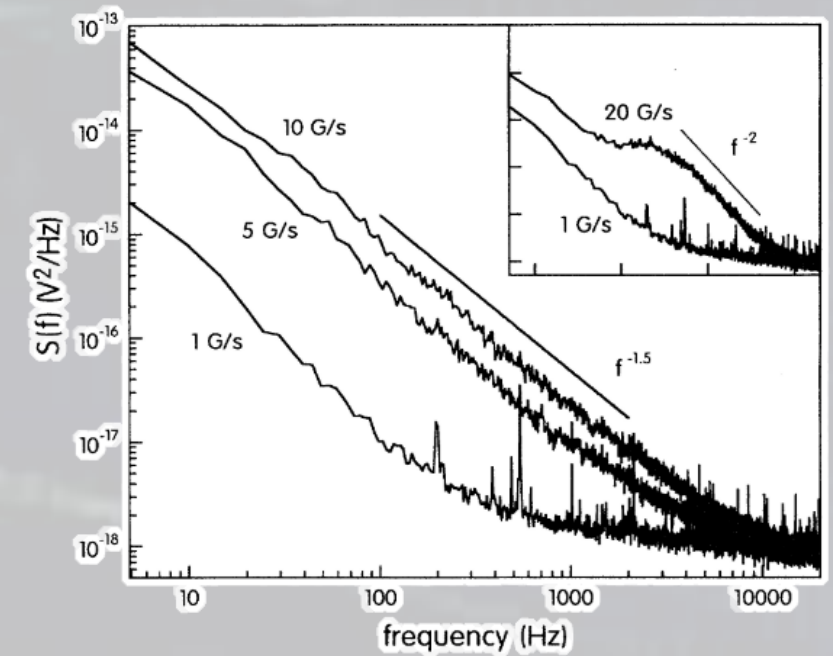
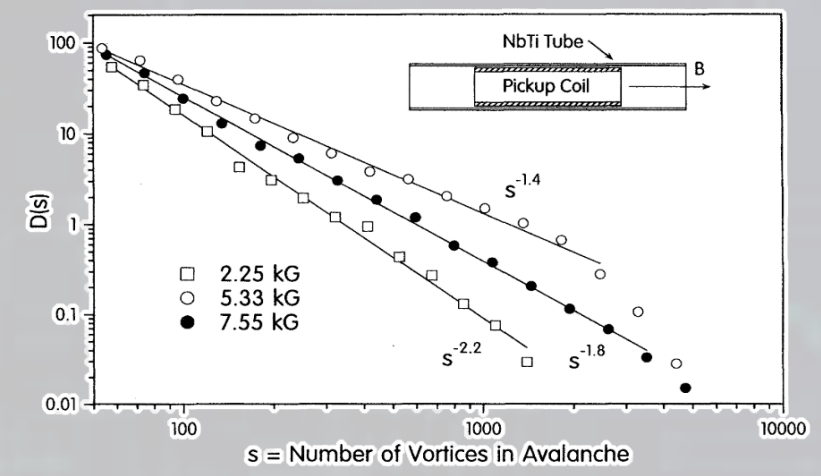
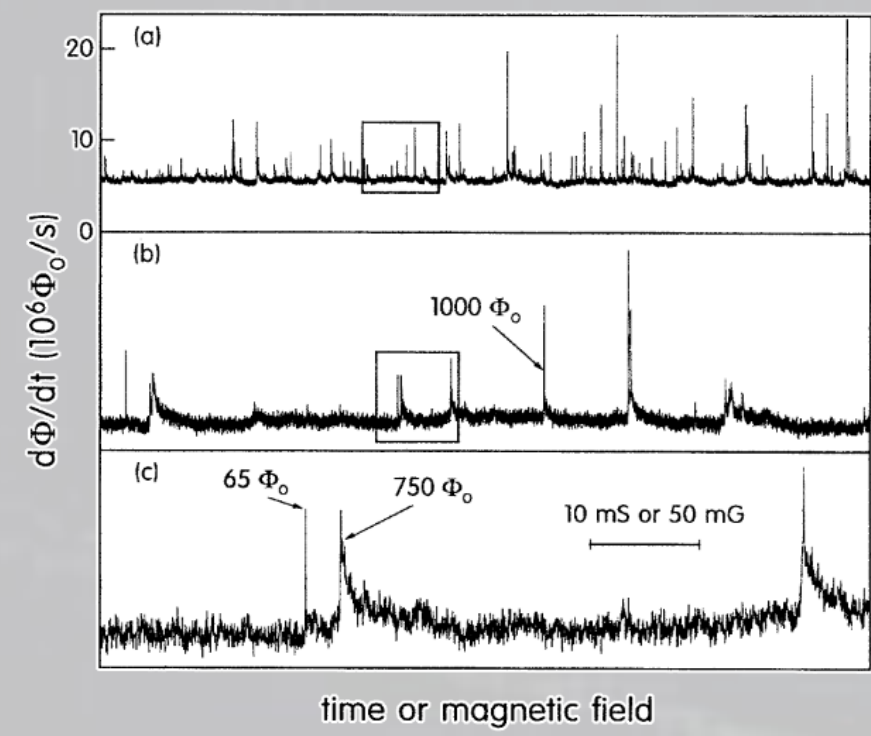

Antonopoulou, Haskell, Espinoza, Rep. Prog. Phys. 85, 126901 (2022)

Glitches and Vortex Pinning and Avalanches

44. Glitch Studies in Superfluid Helium

👤 Rena Zieve (University of California, Davis)

31. Vortices and glitches in rotating dipolar supersolids

👤 Elena Poli (Pitaevskii BEC Center, CNR-INO, Trento, Italy)

36. Neutron star glitches in dipolar atoms: towards a layered structure

👤 Héctor Briongos-Merino (University of Barcelona, ICCUB)

14. Modelling Vortex Avalanches in Neutron Stars using the Vortex Filament Model

👤 Julie Jacob Thomas (Newcastle University)

34. Vortex Avalanches and Pinning Scales

👤 Ali Alpar (Sabanci University)

18. Vortex Pinning, 2D Turbulence, and Vorticity Avalanches in Nanoconfined Helium-4

👤 Emil Varga (Univerzita Karlova, Faculty of Mathematics and Physics)

28. Investigating pinning in neutron stars with simulations and laboratory experiments

👤 Brynmor Haskell (Universita' degli Studi di Milano, Italy)

9. Hydrodynamic Simulation of Glitches in Neutron Star Crusts

👤 Mr Charlie Perkins (Newcastle University)

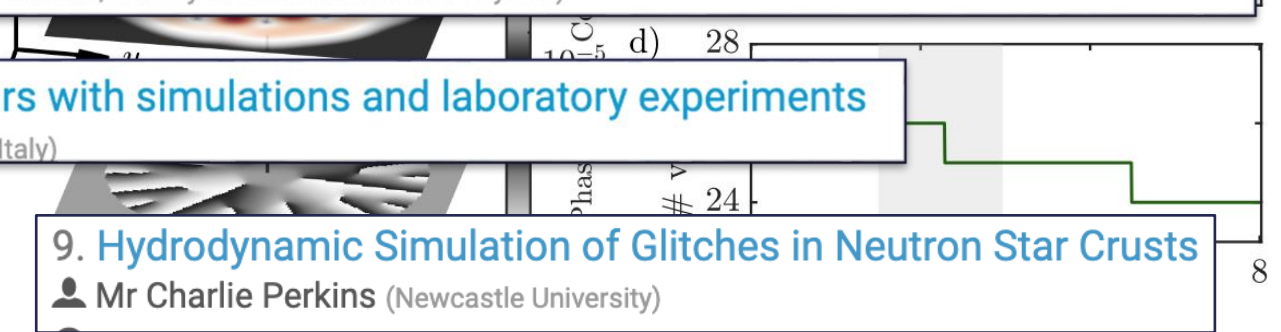
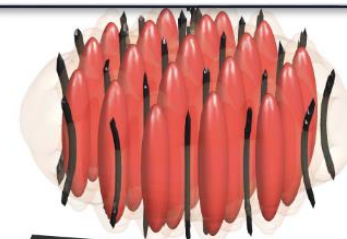
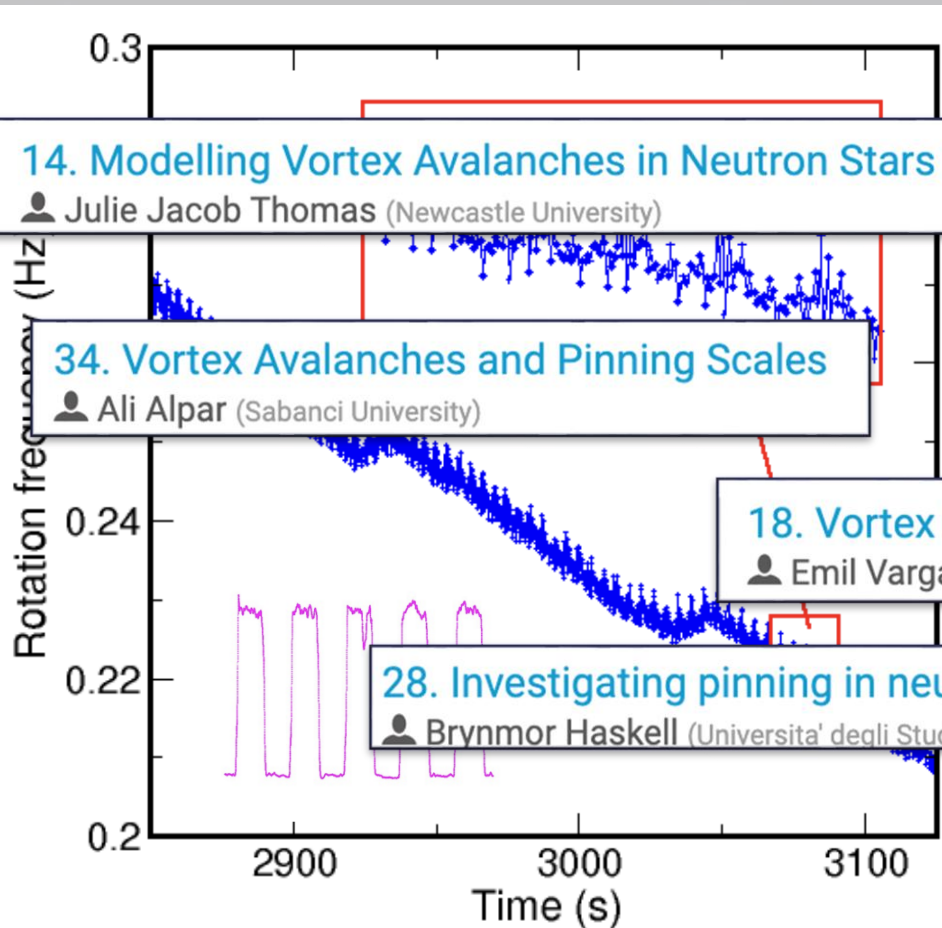

Superfluid Modelling

Sub-Mesosopic



$$\xi \approx [10, 100] \text{ fm}$$

Gross-Pitaevskii Model

Warszawski & Melatos, MNRAS 415, 1611 (2011)

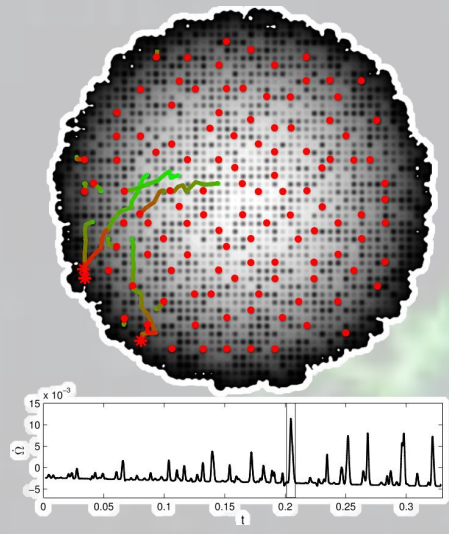

HFB/BdG Models

Ø. Elgarøy et al., AA 370, 939 (2001)

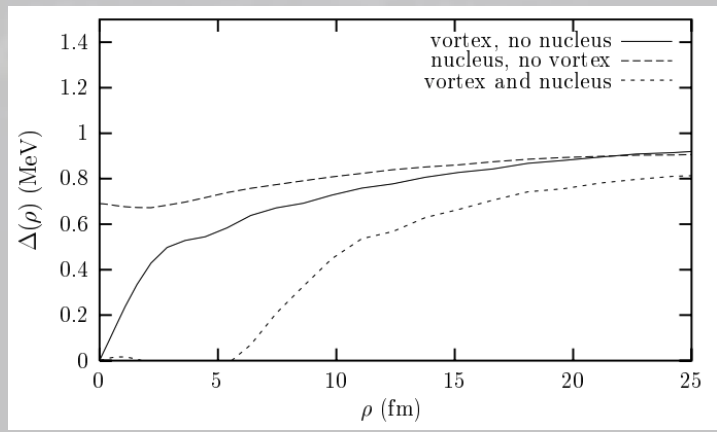

Ginzburg-Landau Model

Wood & Graber, Universe 8, 228 (2022)
Melatos' group, MNRAS (2017, 2018, 2024)

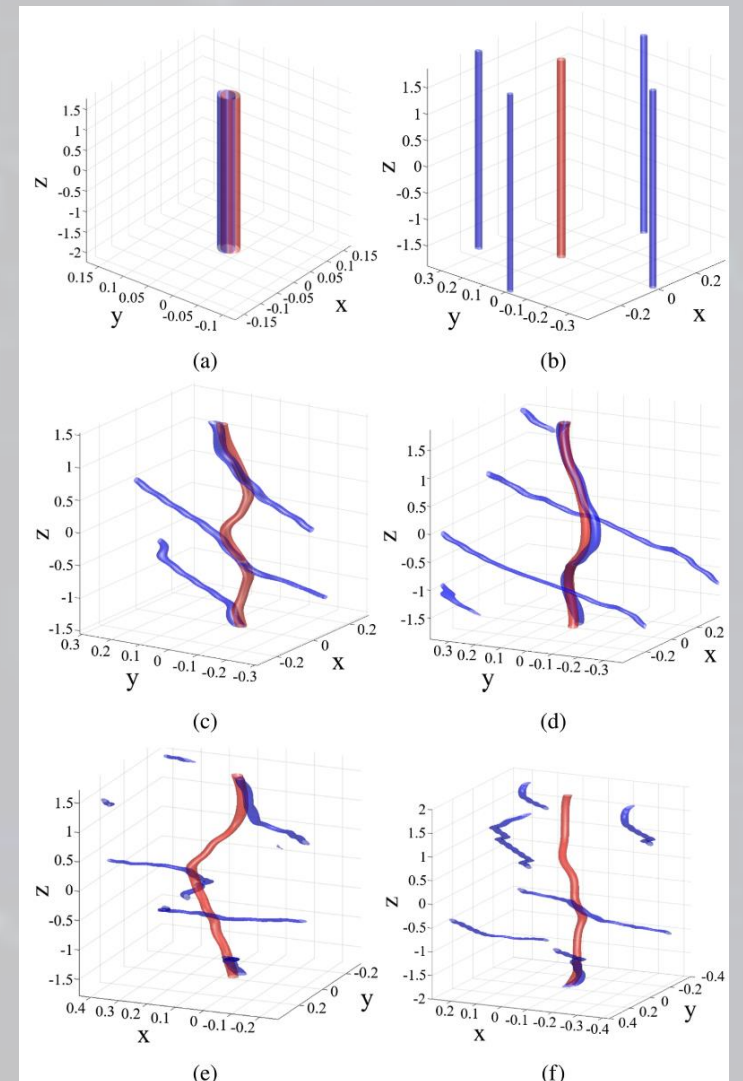

Superfluid Modelling

Mesososcopic



$$\xi \approx [10, 100] \text{ fm} \ll R$$

Point Vortex Model

Howitt et al., MNRAS 498, 320 (2020)
 S. V. Anantharaman & D. Bhattacharya,
 MNRAS 539, 3645 (2025)

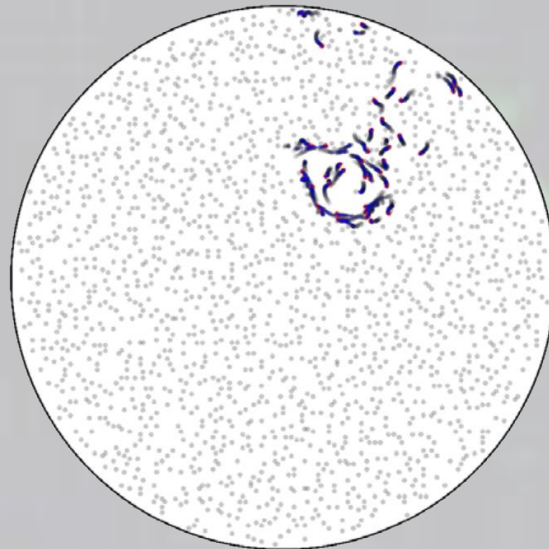

Vortex Filament Method

Schwarz, PRL 47, 251 (1987)
 Link & Levin, ApJ 941, 148 (2022)

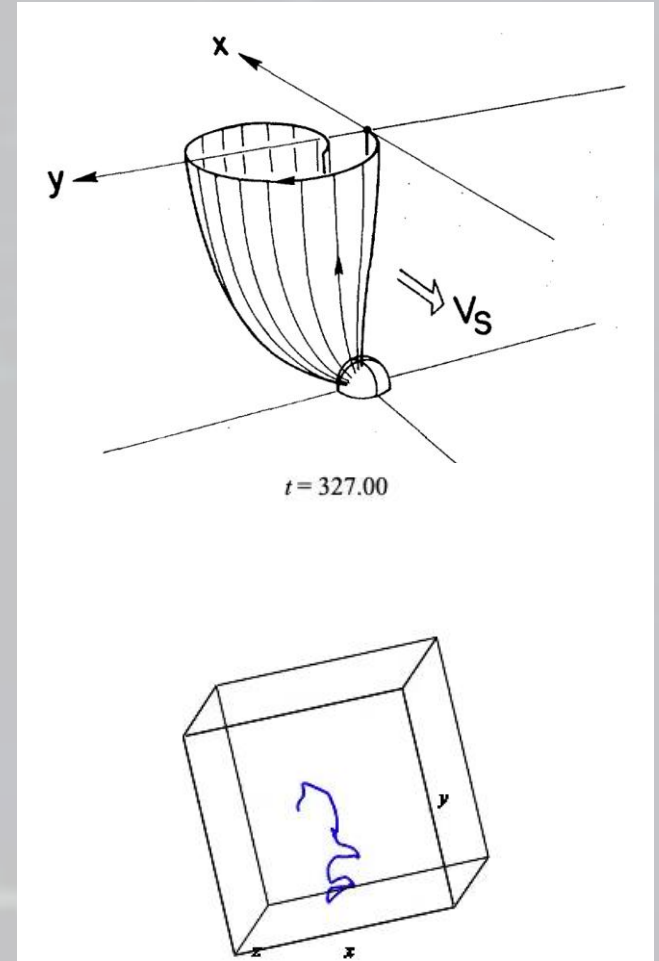

Superfluid Modelling

Macroscopic



HBVK Model

Fuentes & Graber, ApJ 974, 300 (2024)

Multi-component Models

Graber+, ApJ 865, 23 (2018)

Pizzochero+, A&A 636, A101 (2020)

Tu & Li, arXiv:2510.20791

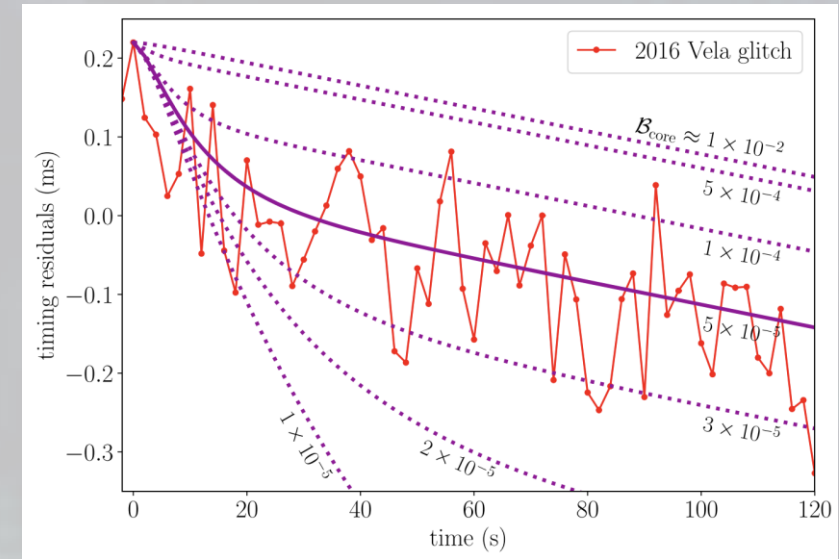
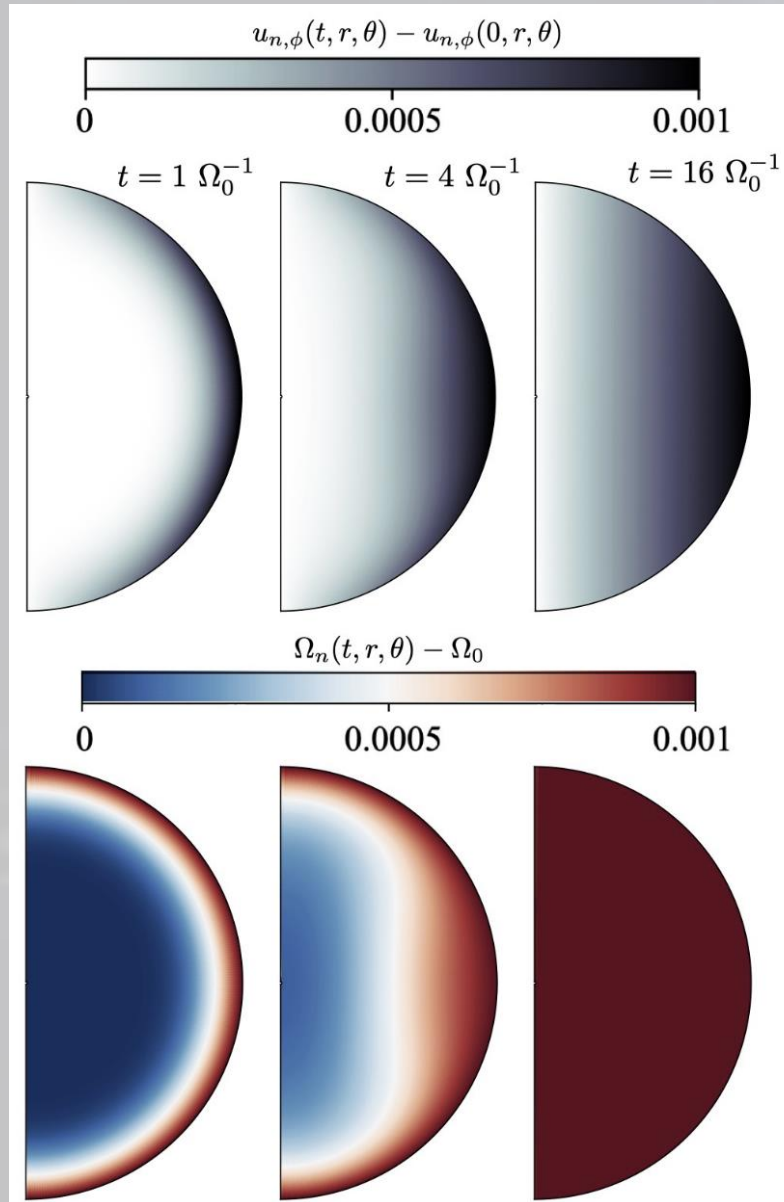

$$\dot{\Omega}_{\text{crust}} = -\frac{N_{\text{ext}}}{I_{\text{crust}}} - \frac{I_{\text{sf}}}{I_{\text{crust}}} \dot{\Omega}_{\text{sf}} - \frac{I_{\text{core}}}{I_{\text{crust}}} \dot{\Omega}_{\text{core}}$$

$$\dot{\Omega}_{\text{sf}} = 2B_{\text{sf}}\Omega_{\text{sf}}(\Omega_{\text{sf}} - \Omega_{\text{crust}})$$

$$\dot{\Omega}_{\text{core}} = 2B_{\text{core}}\Omega_{\text{core}}(\Omega_{\text{core}} - \Omega_{\text{crust}})$$

Toward Larger Scales

$10^7 - 10^{18}$ Vortices for a glitch

Sub-Mesosopic



Mesosopic



Macroscopic



Gross-Pitaevskii Model

Warszawski & Melatos, MNRAS 415, 1611 (2011)

BdG Model

Avogadro et al., PRC 75, 912795(R) (2007)

Ø. Elgarøy et al., AA 370, 939 (2001)

Ginzburg-Landau Model

Wood & Graber, Universe 8, 228 (2022)

Point Vortex Model

Howitt et al., MNRAS 498, 320 (2020)

Vortex Filament Method

Schwarz, PRL 47, 251 (1987)

HBVK Model

Fuentes & Graber, ApJ 974, 300 (2024)

Multi-component Models

Graber+, ApJ 865, 23 (2018)

Pizzochero+, A&A 636, A101 (2020)

Tu & Li, arXiv:2510.20791

Simulation-Based
Inference



Glitches and Vortex Pinning and Avalanches

- Dissipative Gross-Pitaevskii model (dGPE)

$$i\hbar\partial_t\psi(\mathbf{r}, t) = (1 - i\gamma) \left[-\frac{\hbar^2\nabla^2}{2m} + V(\mathbf{r}, t) + g|\psi(\mathbf{r}, t)|^2 - \Omega(t)\hat{L}_z - \mu \right] \psi(\mathbf{r}, t)$$

$$I_c \frac{d\Omega}{dt} = -\frac{d\langle\hat{L}_z\rangle}{dt} + N_{EM}$$

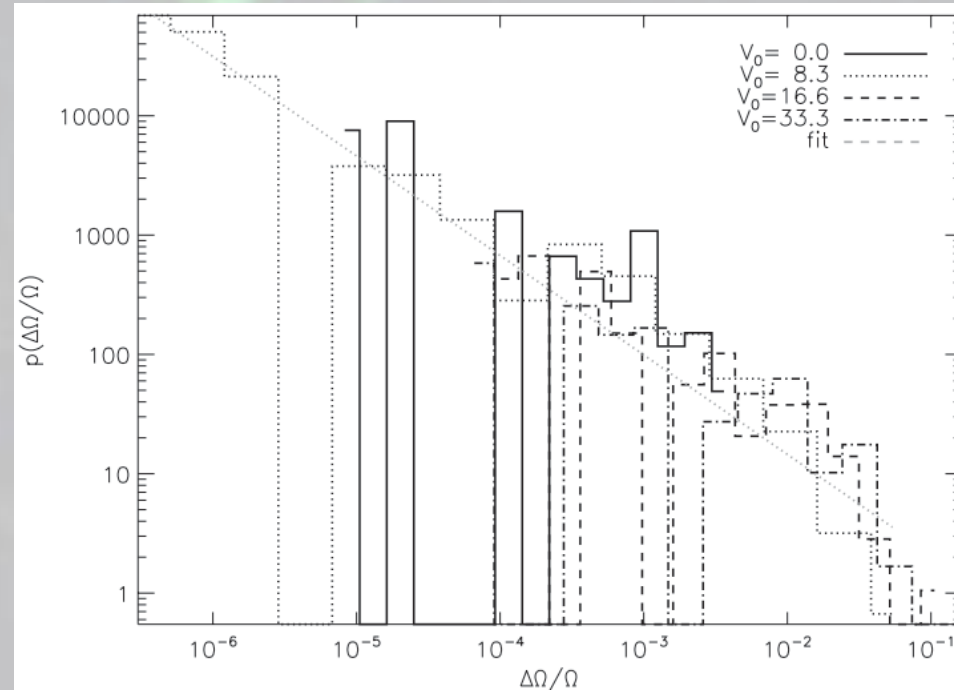
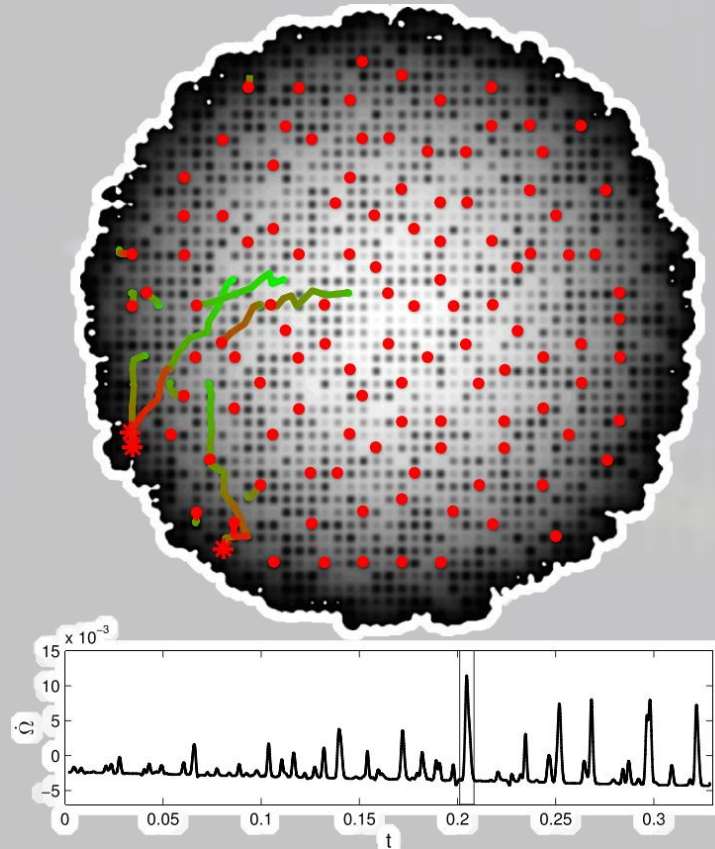

$$\left(\frac{\Delta\Omega}{\Omega}\right)^{-a}$$

$a \in (0.8, 1.2)$

Glitches and Vortex Pinning and Avalanches

10. Bouquets of Topological Defects and Pinning in Neutron Stars

Marco ANTONELLI (CNRS - LPC Caen)

34. Vortex Avalanches and Pinning Scales

Ali Alpar (Sabanci University)

38. Vortex-nucleus interaction in the inner crust of neutron star

Daniel Peřak (Institute of Physics, Polish Academy of Sciences)

29. Vortex pinning in a spin-triplet superfluid

Riku Rantanen (Aalto University)

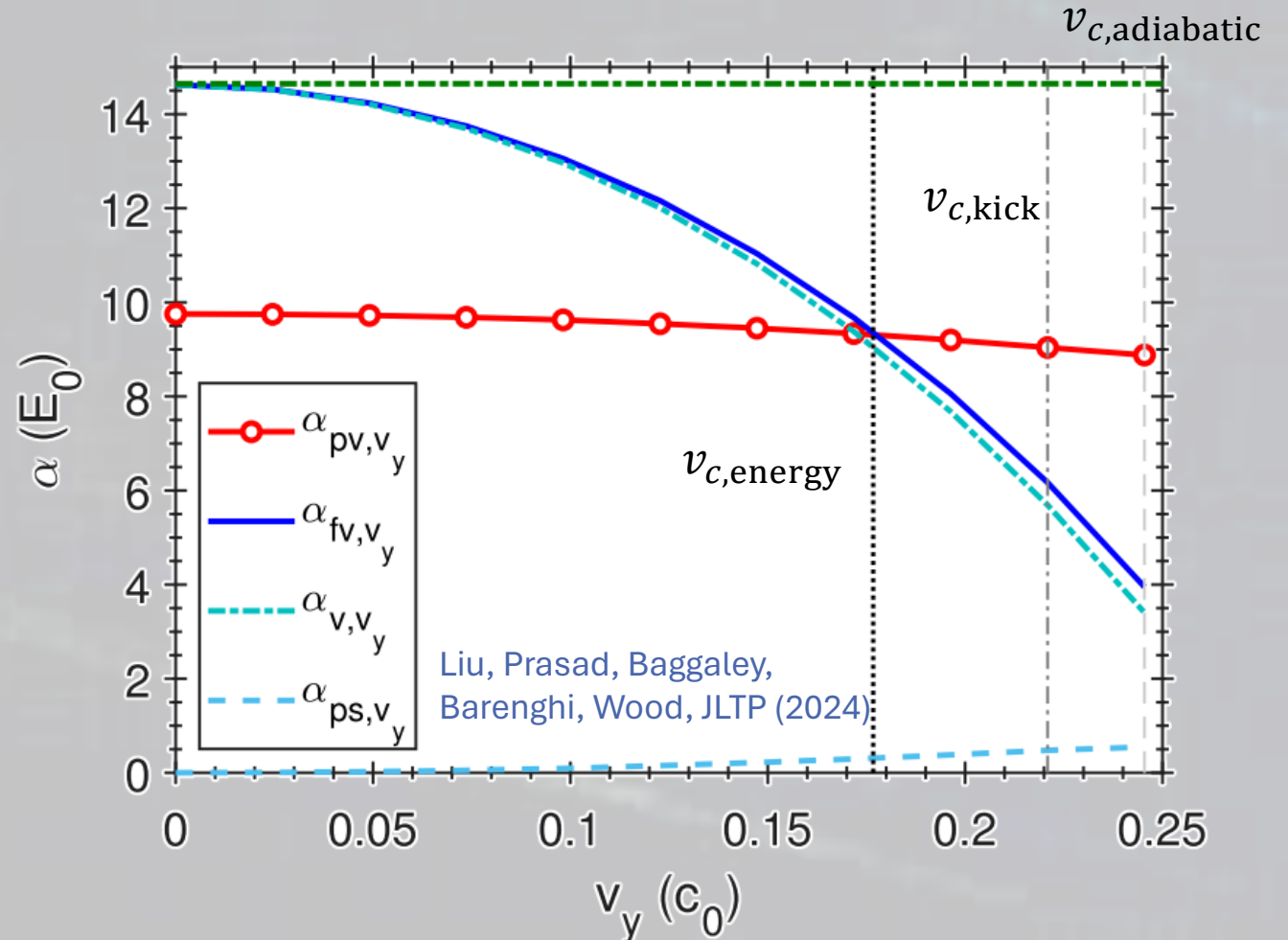
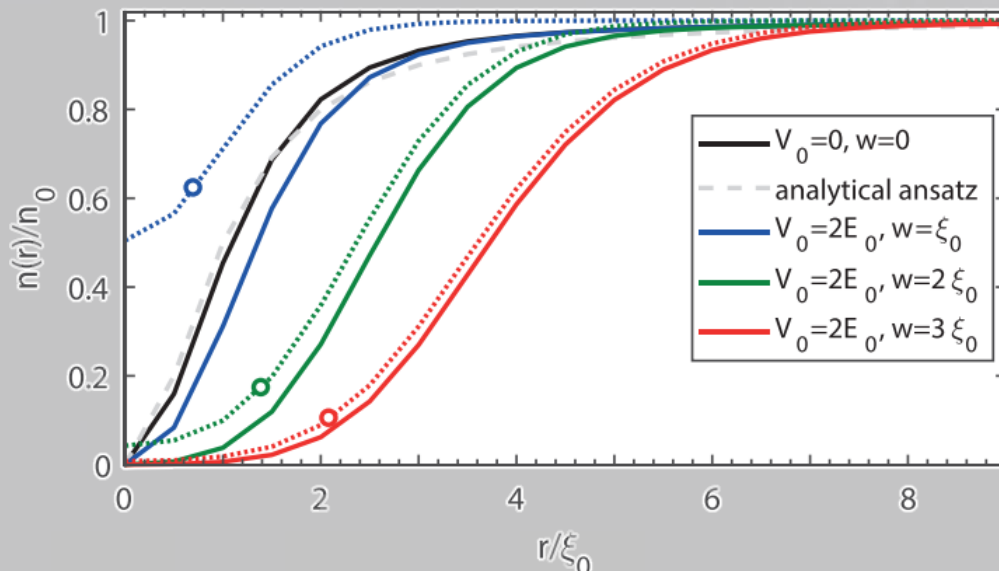
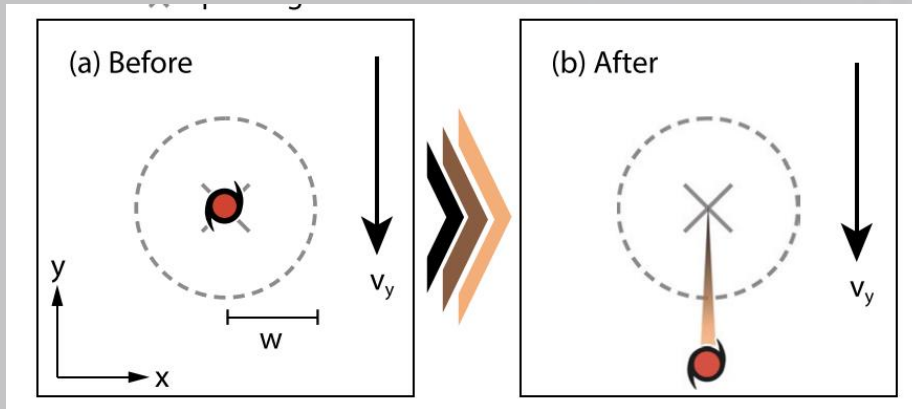

Glitches and Vortex Pinning and Avalanches

$v_y < v_c$
 Micro vortex movement
 And re-equilibration

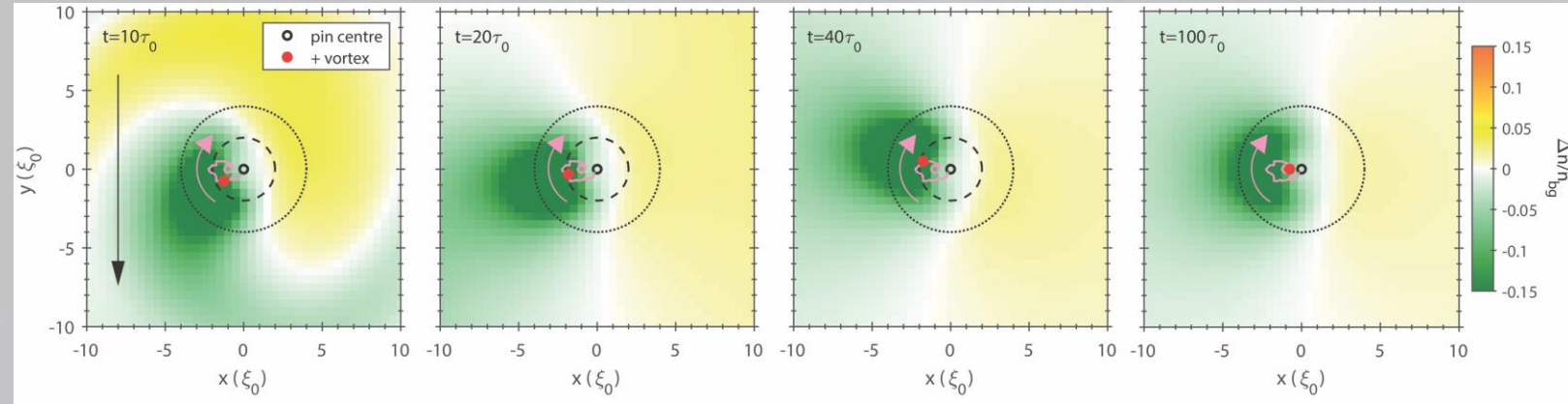

Glitches and Vortex Pinning and Avalanches

$v_y < v_c$
 Micro vortex movement
 And re-equilibration

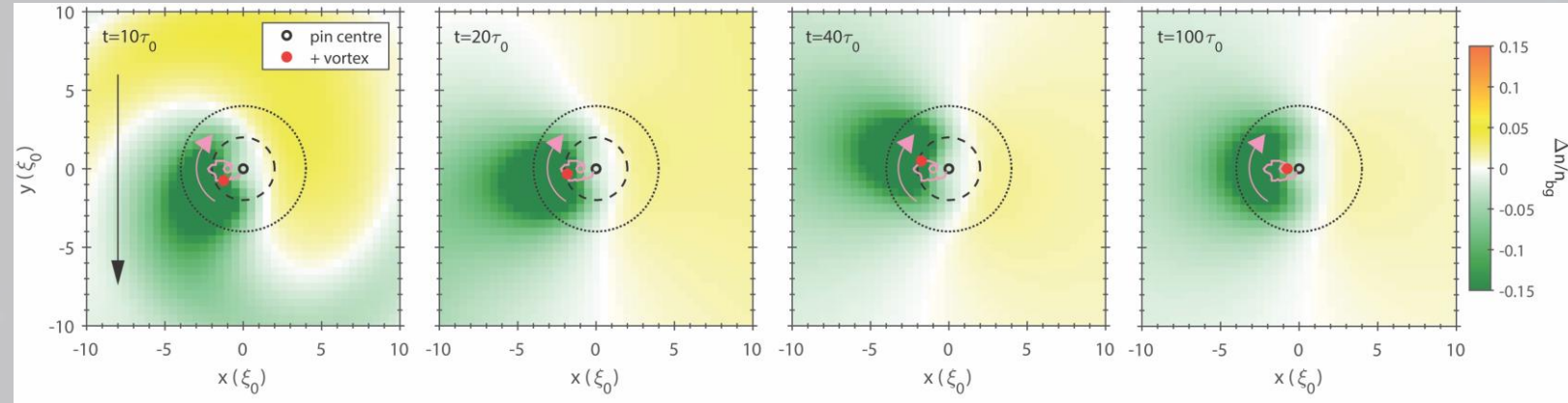

$v_y > v_c$
 Vortex depinning

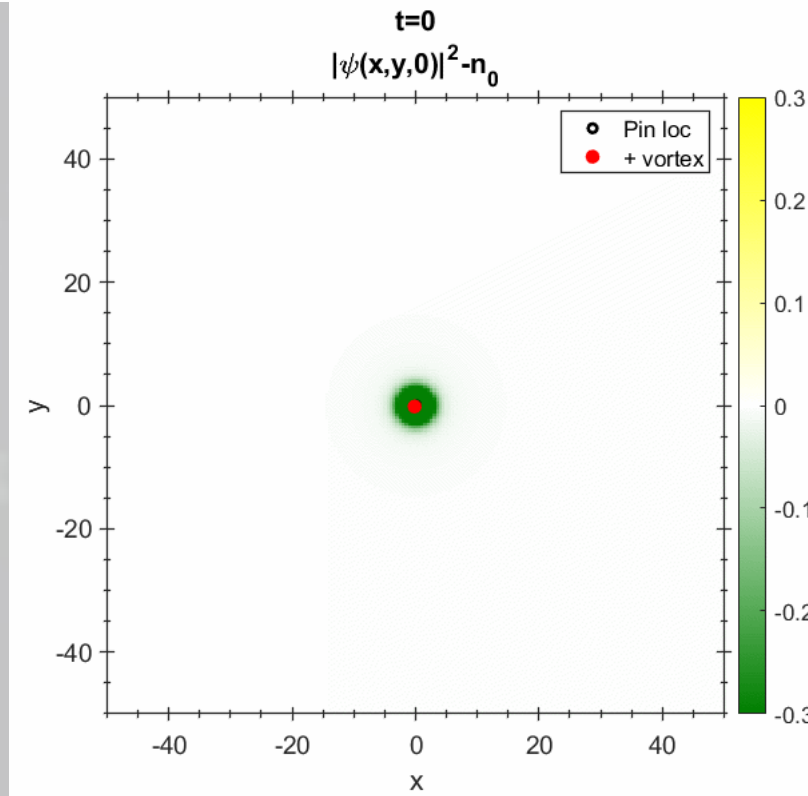

Glitches and Vortex Pinning and Avalanches

$v_y < v_c$
 Micro vortex movement
 And re-equilibration

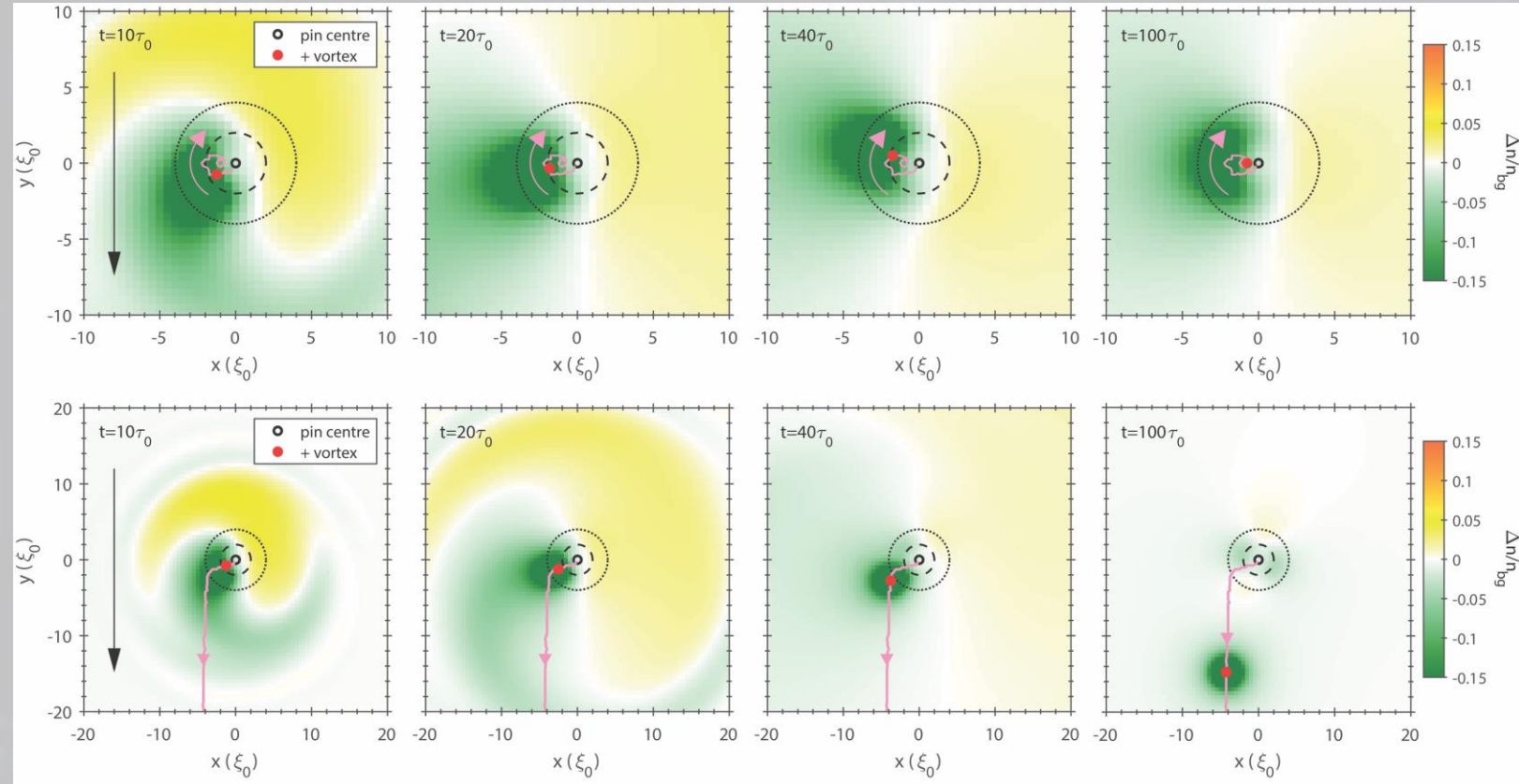

$v_y > v_c$
 Vortex depinning

$v_y \gg v_c$ / Strong Pinning
 Vortex Pair Nucleation

Glitches and Vortex Pinning and Avalanches

$v_y < v_c$
 Micro vortex movement
 And re-equilibration

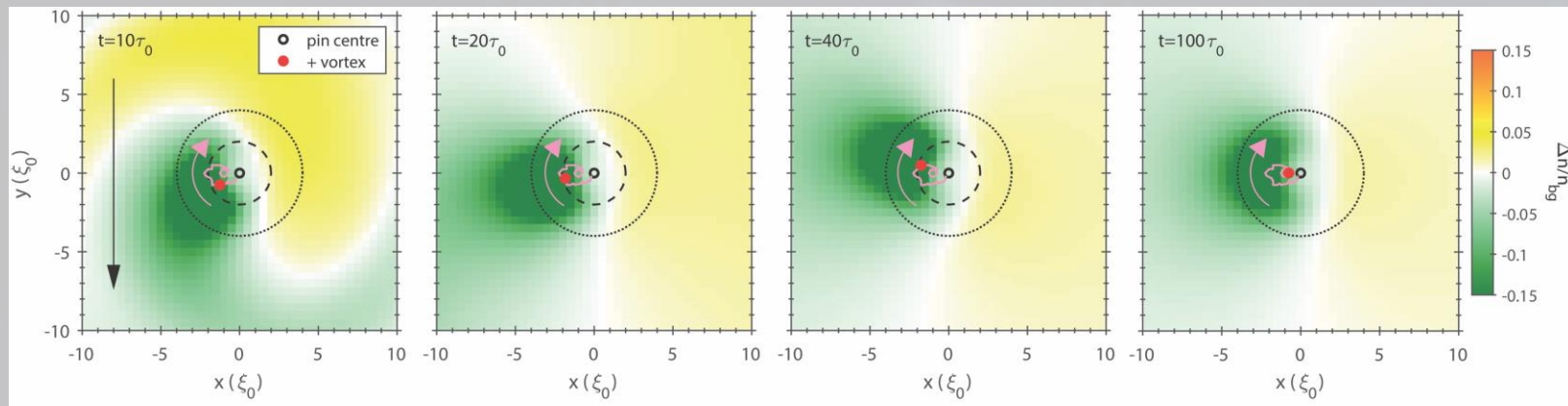

$v_y > v_c$
 Vortex depinning

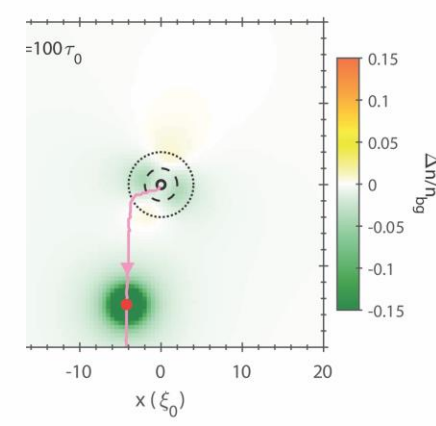
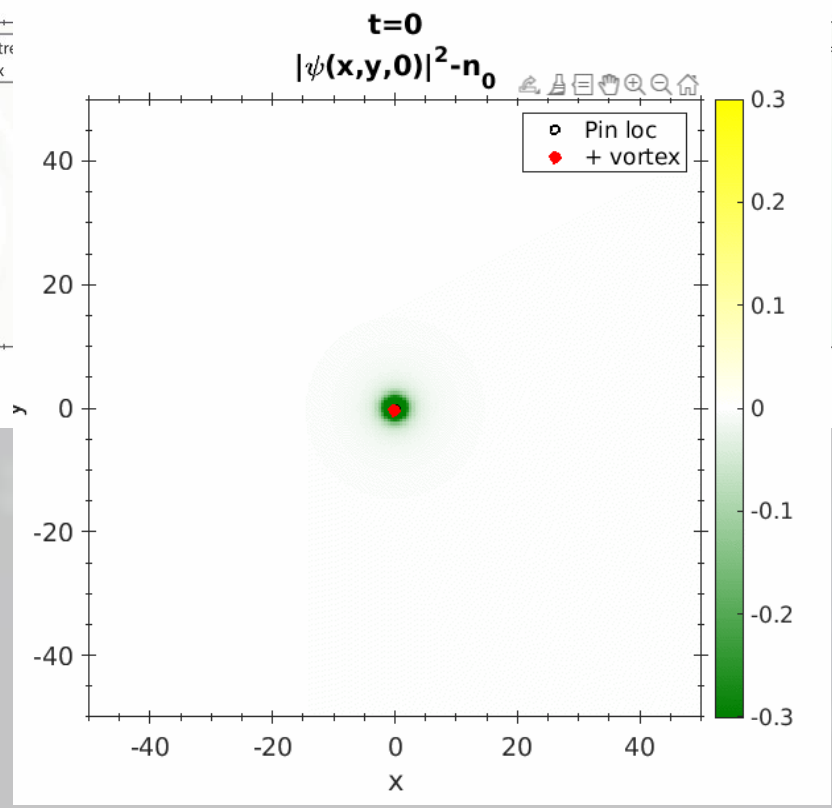
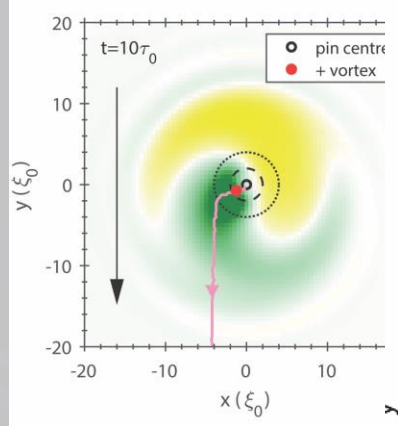

$v_y \gg v_c$ / Strong Pinning
 Vortex Pair Nucleation

Glitches and Vortex Pinning and Avalanches

$v_y < v_c$
 Micro vortex movement
 And re-equilibration

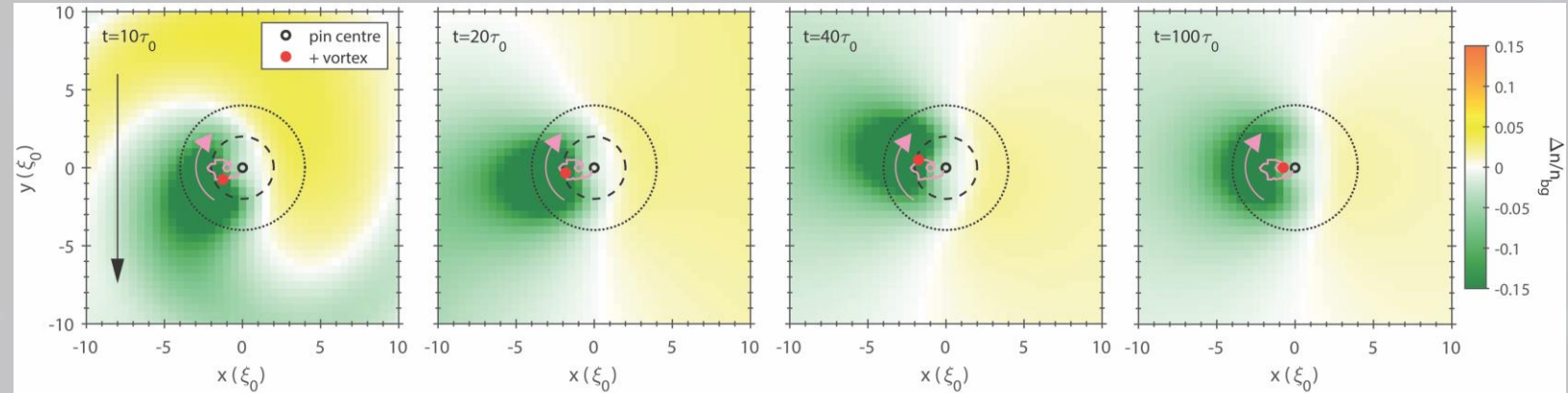

$v_y > v_c$
 Vortex depinning

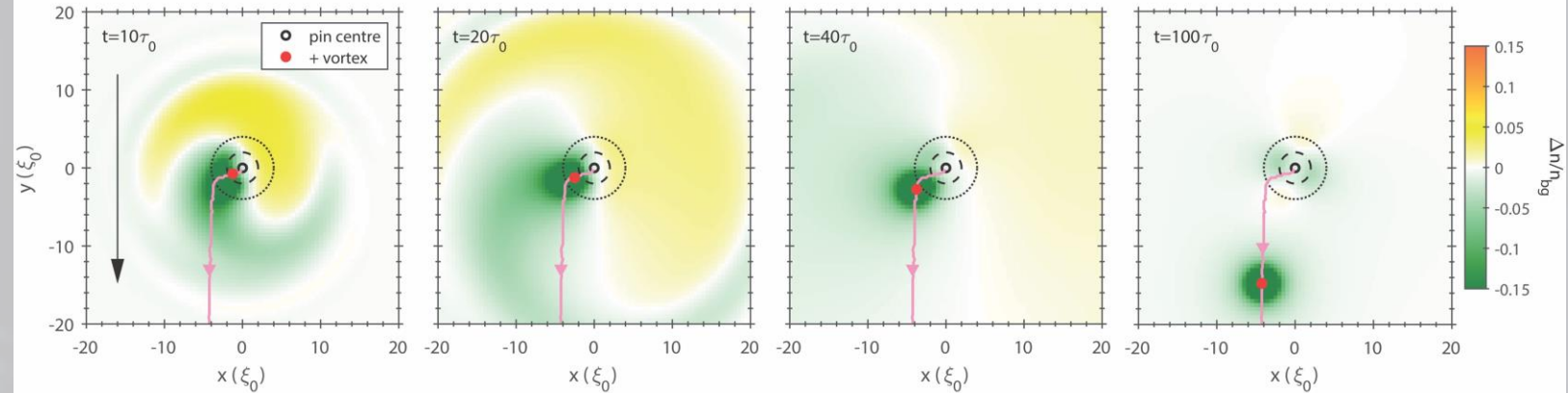

$v_y \gg v_c$ / Strong Pinning
 Vortex Pair Nucleation

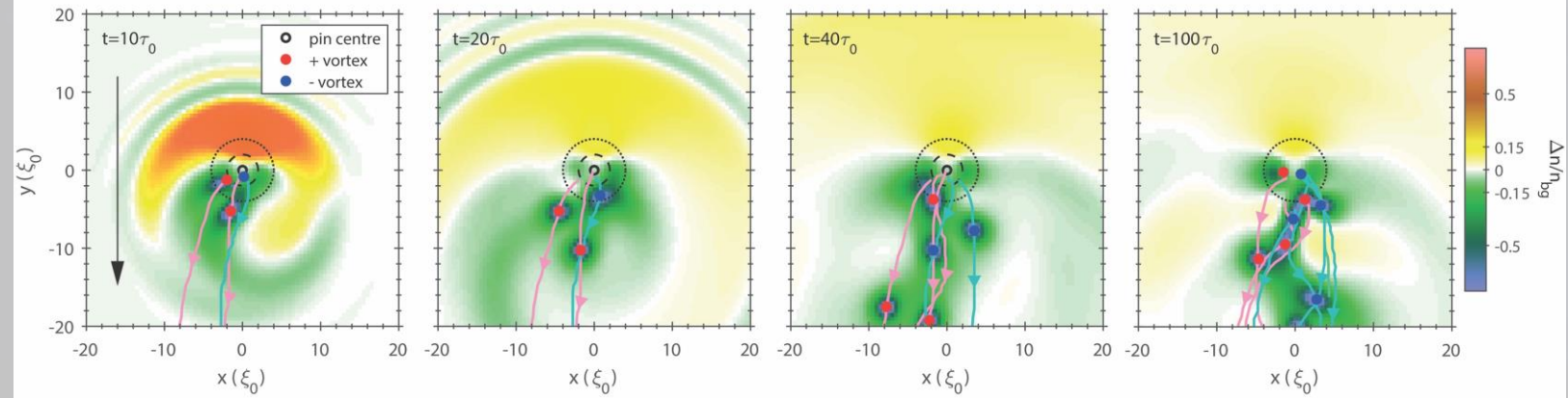

Glitches and Vortex Pinning and Avalanches

- Critical Vortex Depinning Velocity

Liu, Prasad, Baggaley, Barenghi, Wood, JLTP (2024)

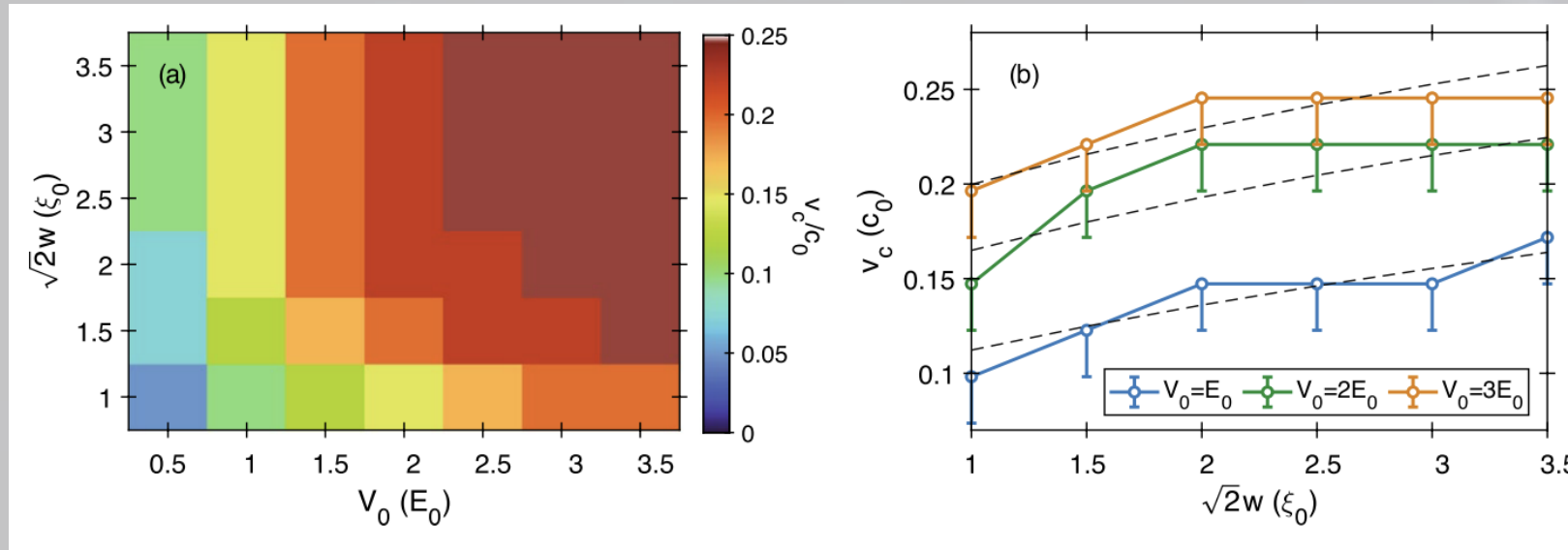

$$\frac{v_c}{c_0} \approx a \ln \left[1 + \frac{V_p}{\mu} \left(\frac{bw_p}{\xi_0} + c \right) \right]$$

$$a \approx 0.1, b \approx 1.1, c \approx 1.2$$

(20% higher is possible according the adiabatic probe)

Superfluid Modelling

- Gross-Pitaevskii model

$$i\hbar\partial_t\psi(\mathbf{r}, t) = (1 - i\gamma) \left[-\frac{\hbar^2\nabla^2}{2m} + V(\mathbf{r}, t) + g|\psi(\mathbf{r}, t)|^2 - \Omega(t)\hat{L}_z - \mu \right] \psi(\mathbf{r}, t)$$

Slowly linearly decreasing

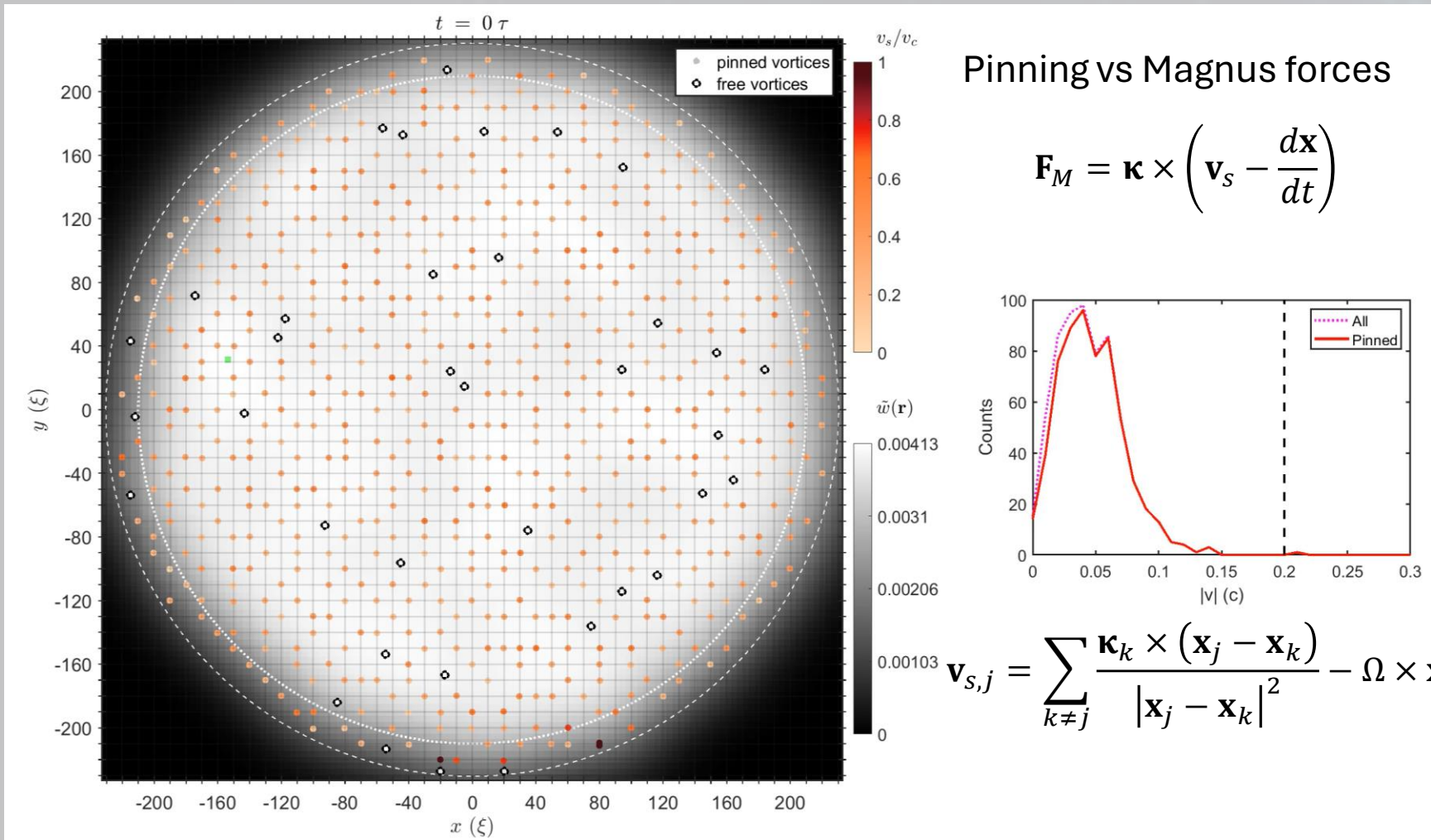

Vortex Collective Motion

$$\varphi(r, t) = \left\langle \frac{1}{\mathcal{N}_{j,r}(t)} \sum_{\{j,k\}_r} \vec{v}_k(t) \right\rangle_j$$

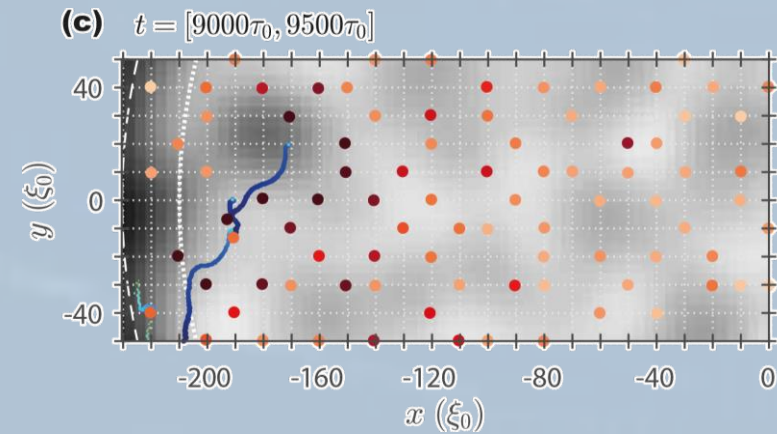
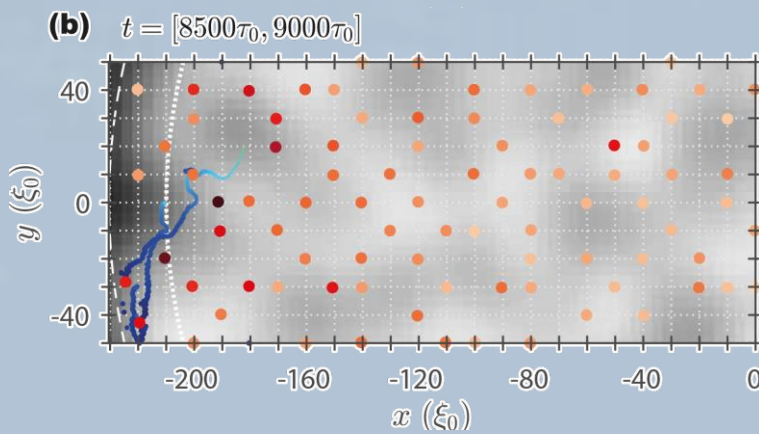
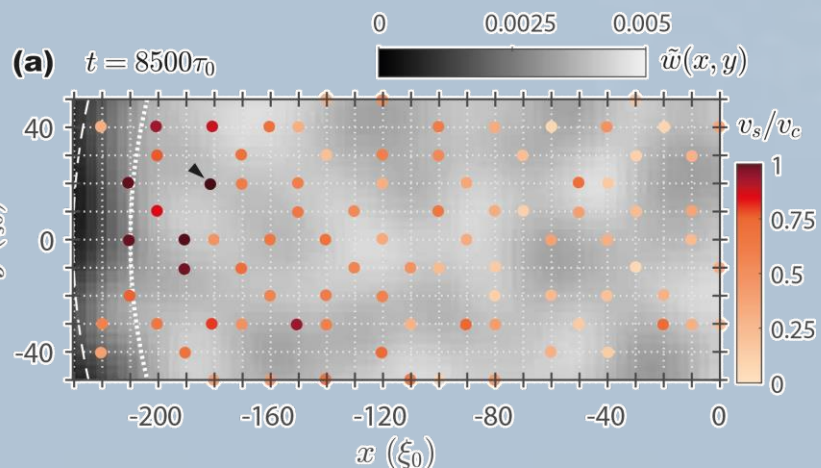
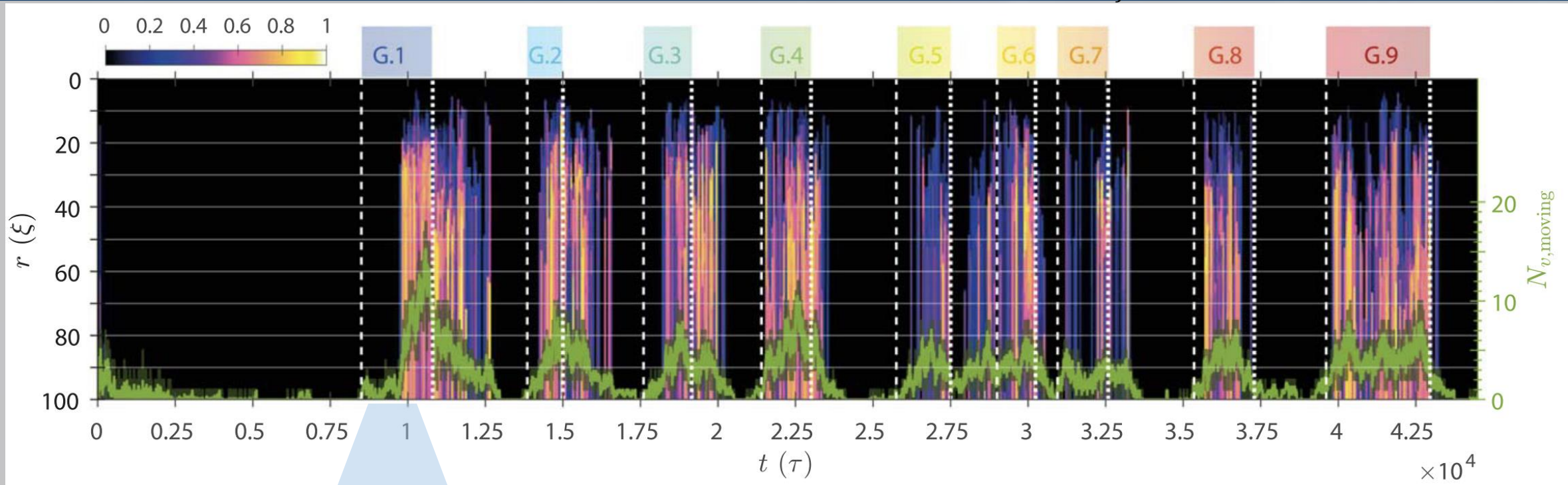

Vortex Collective Motion

$$\varphi(r, t) = \left\langle \frac{1}{\mathcal{N}_{j,r}(t)} \sum_{\{j,k\}_r} \vec{v}_k(t) \right\rangle_j$$

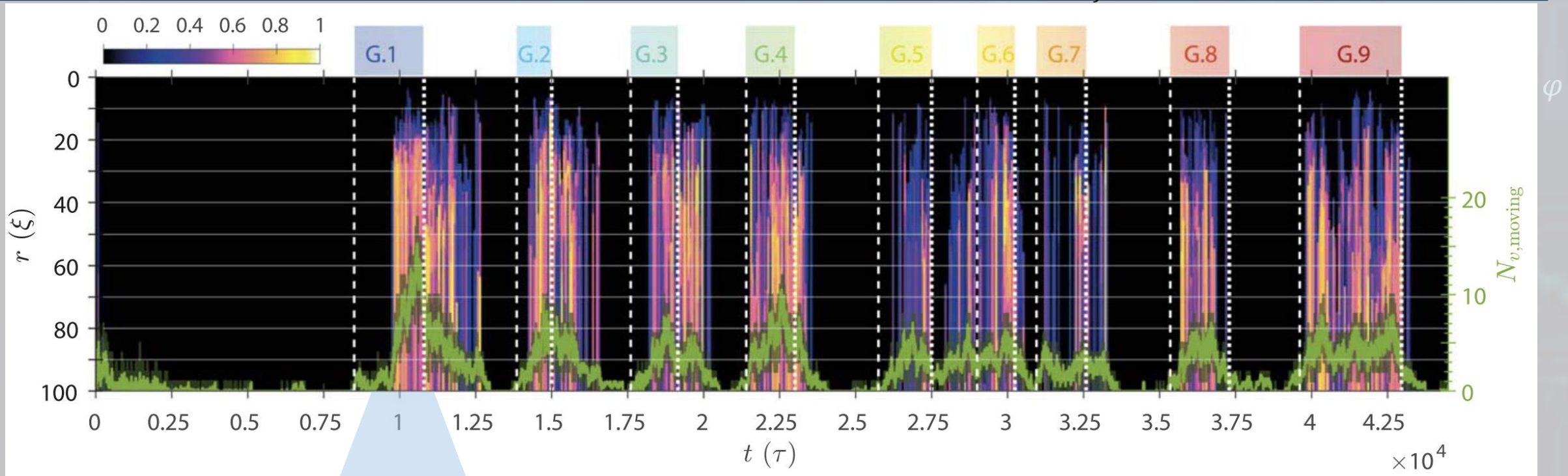

(b) $t = [8500\tau_0, 9000\tau_0]$

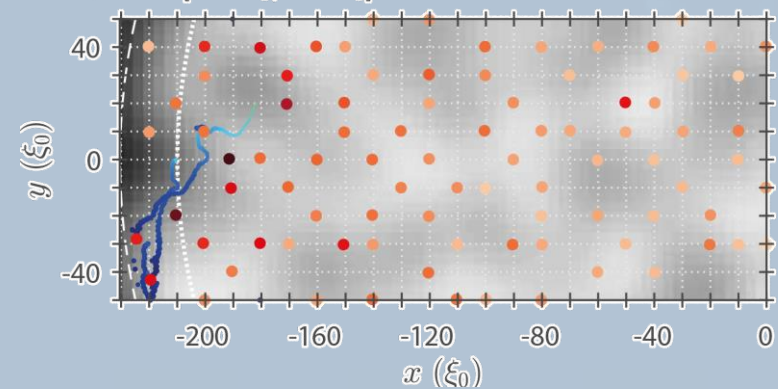

(c) $t = [9000\tau_0, 9500\tau_0]$

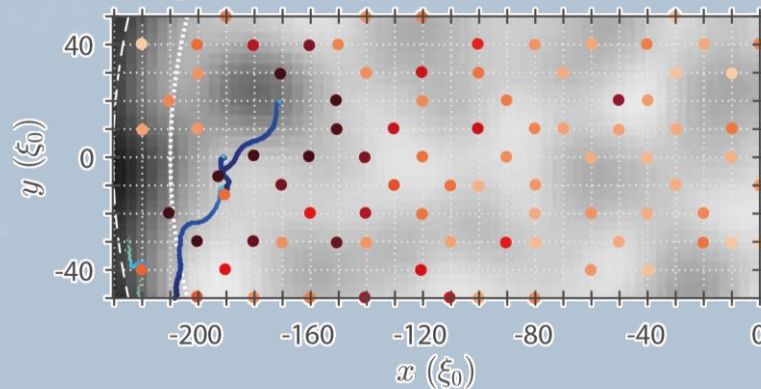

(d) $t = [9500\tau_0, 10000\tau_0]$

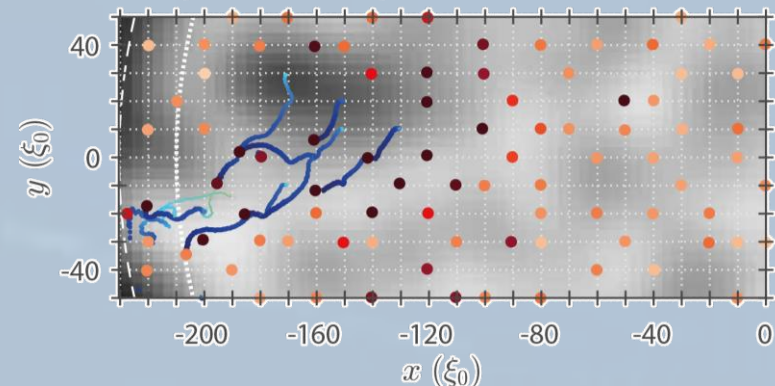

Vortex Collective Motion

$$\varphi(r, t) = \left\langle \frac{1}{\mathcal{N}_{j,r}(t)} \sum_{\{j,k\}_r} \vec{v}_k(t) \right\rangle_j$$

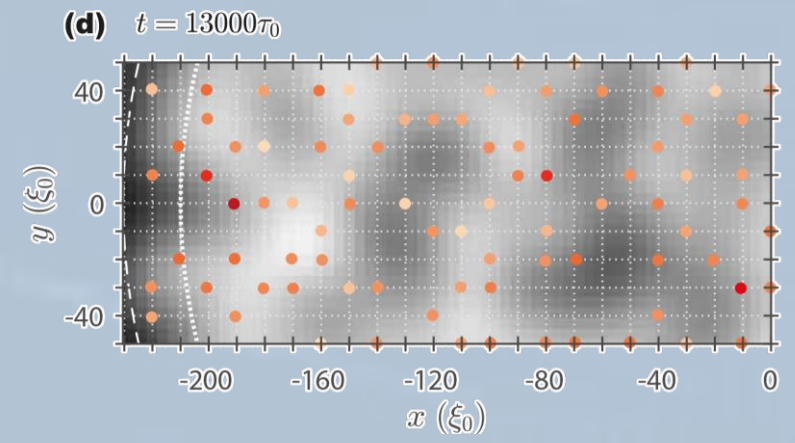
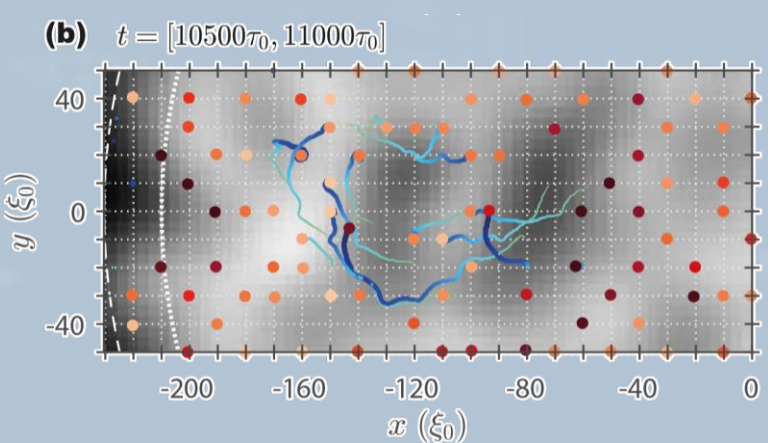
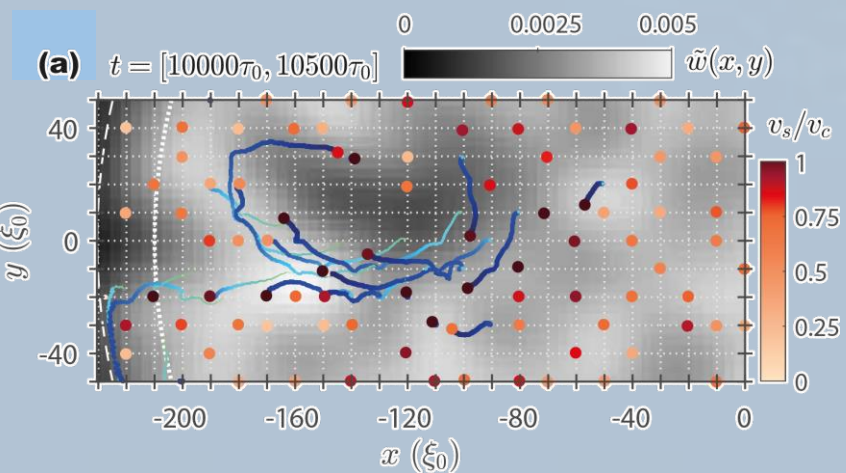
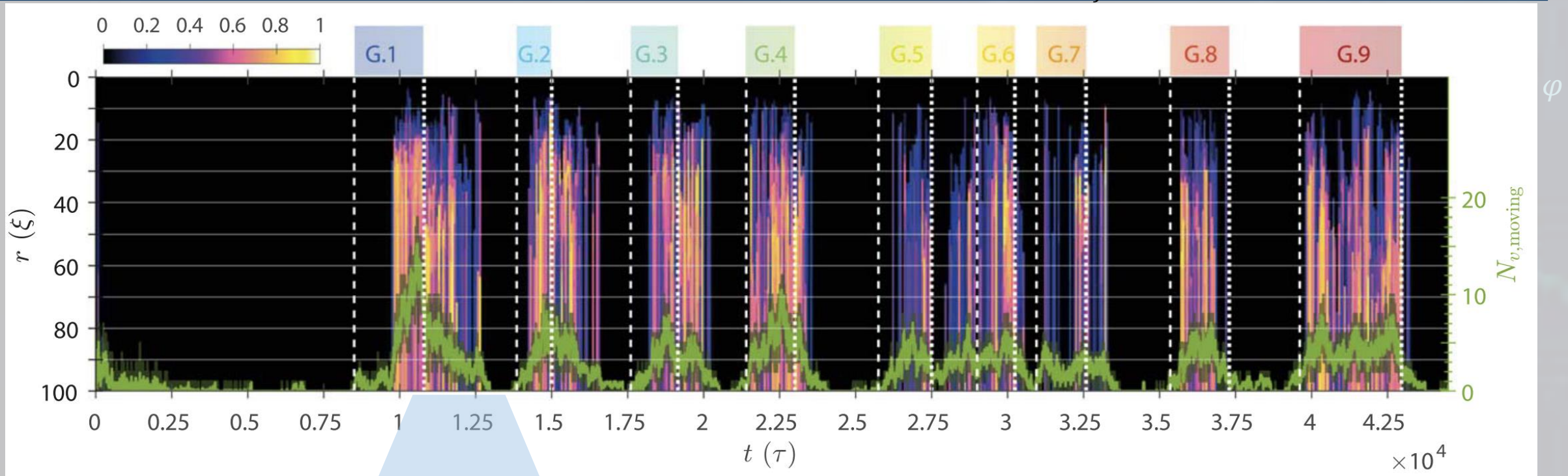

Glitches and Vortex Pinning and Avalanches

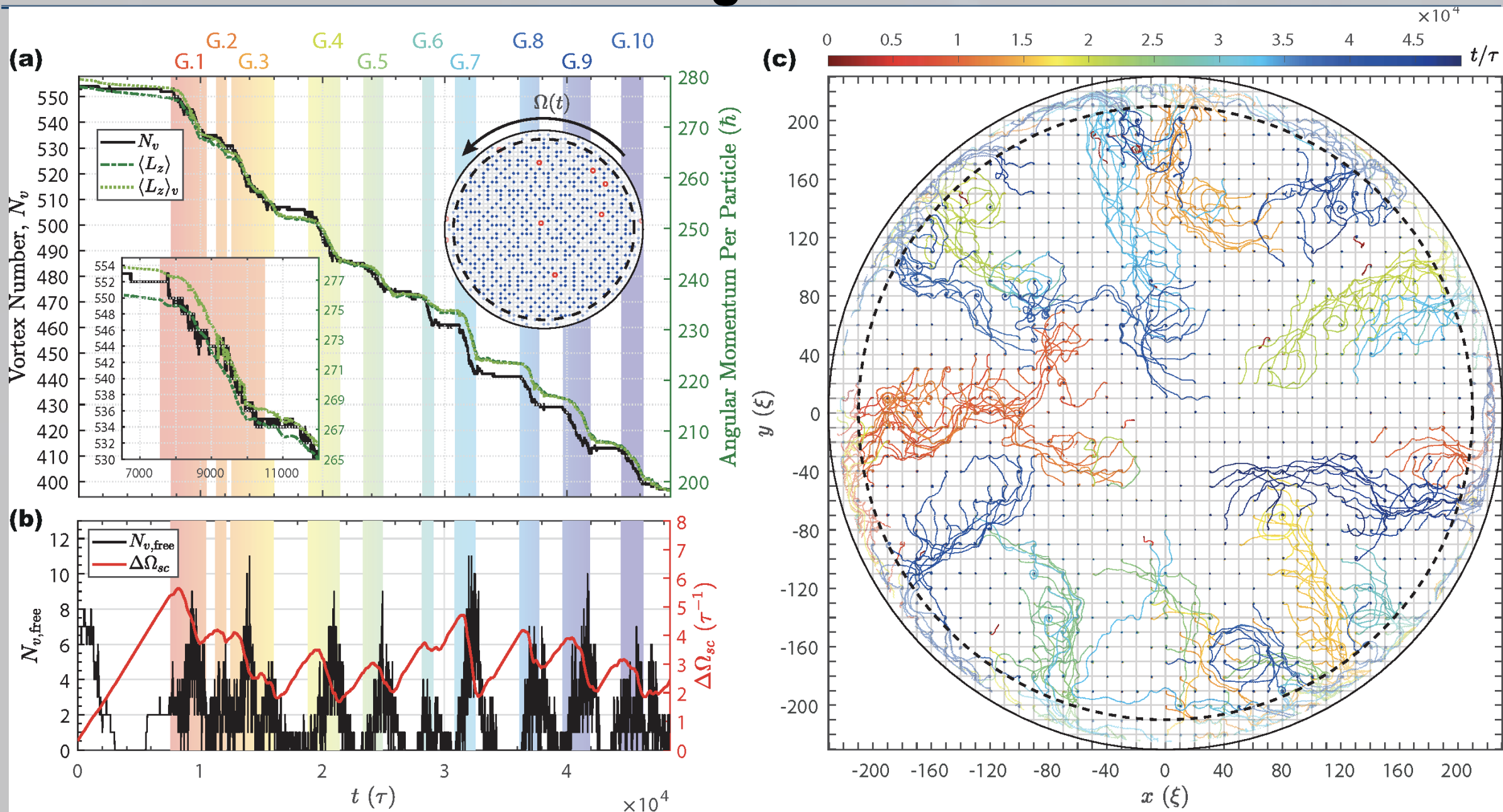

Parameter sensitivity

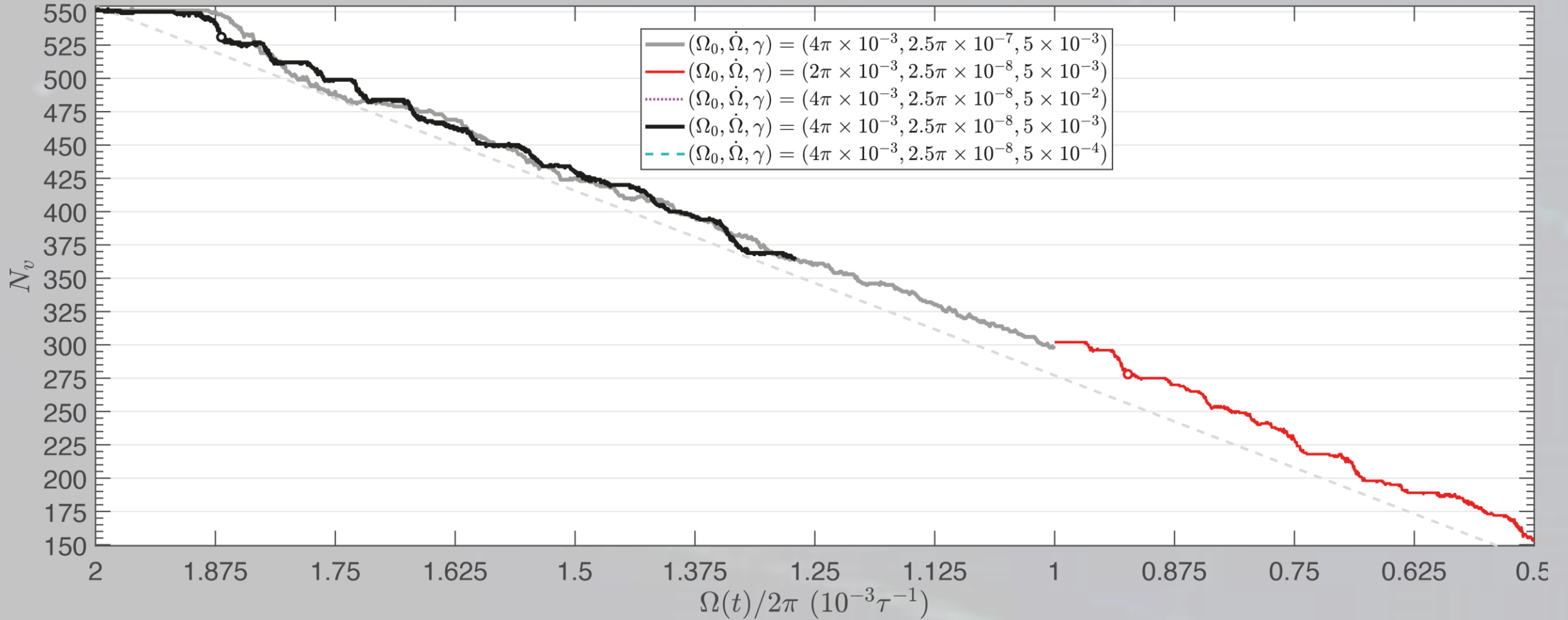

Slower spinning down rate to create step-like drops in vortex number

Parameter sensitivity

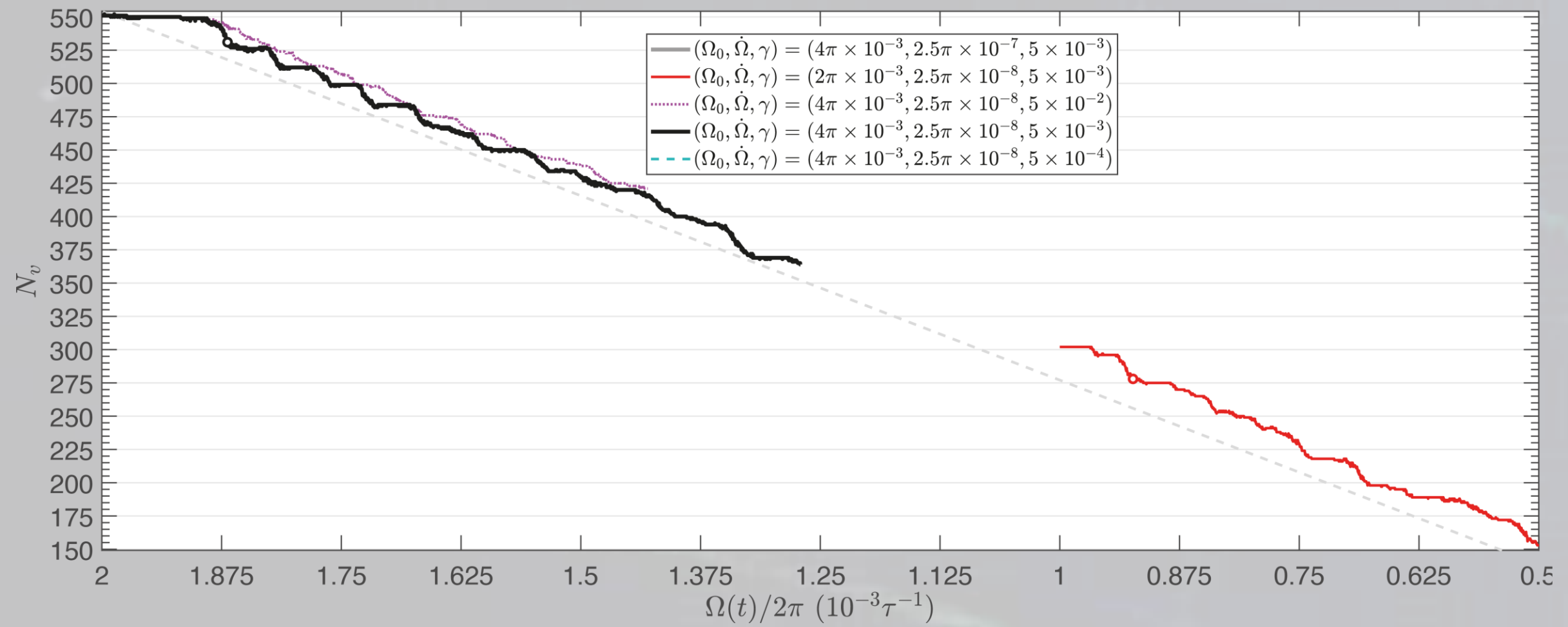

Glitches prefer lower dissipation

Parameter sensitivity

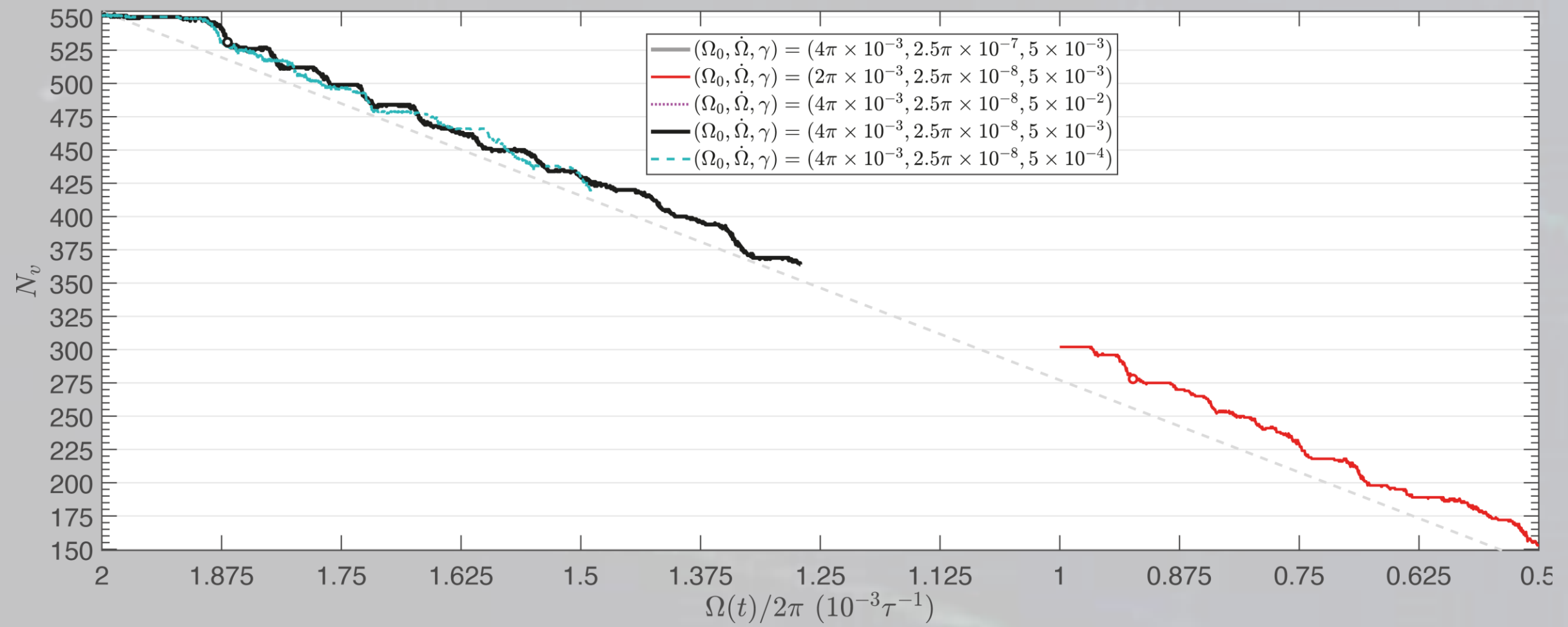

Slower spinning down rate to create step-like drops in vortex number

Parameter sensitivity

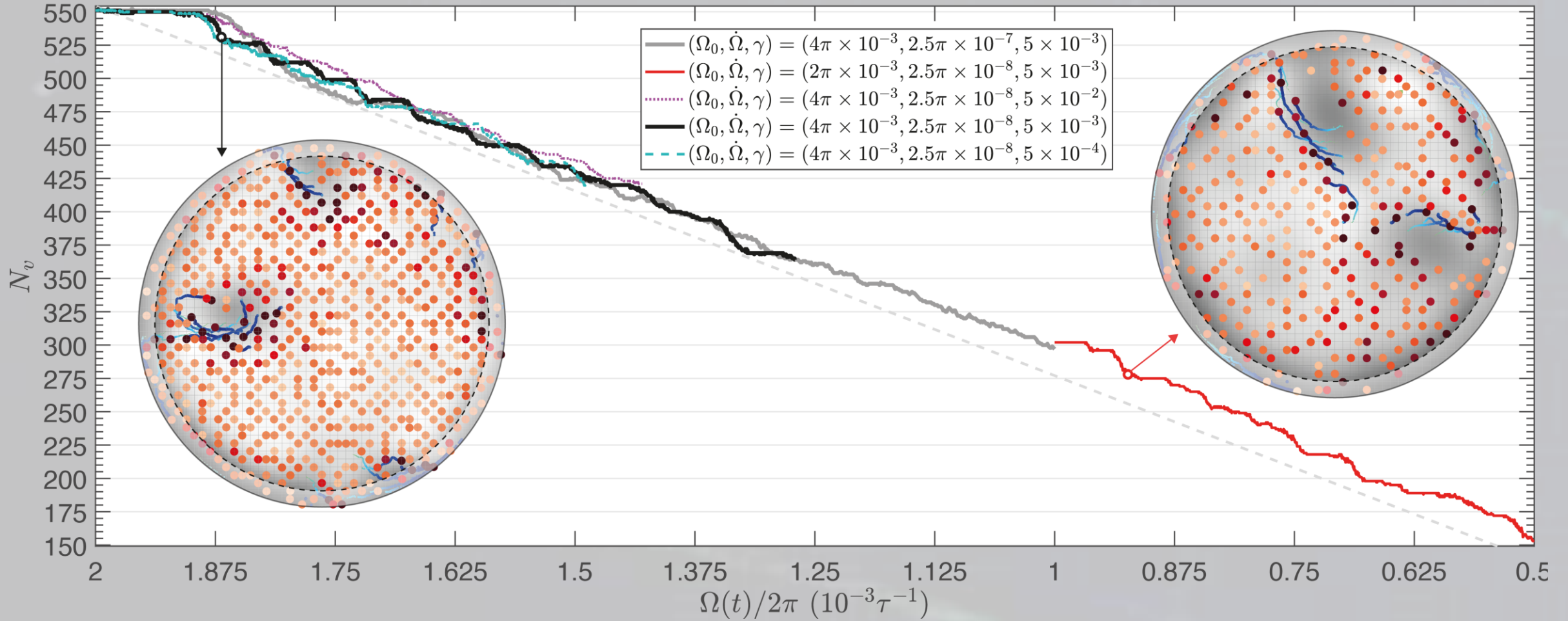

Vortex Avalanche Statistics

- Preliminary Results

$$N_{avl} \approx 255$$

Liu et al., in preparation

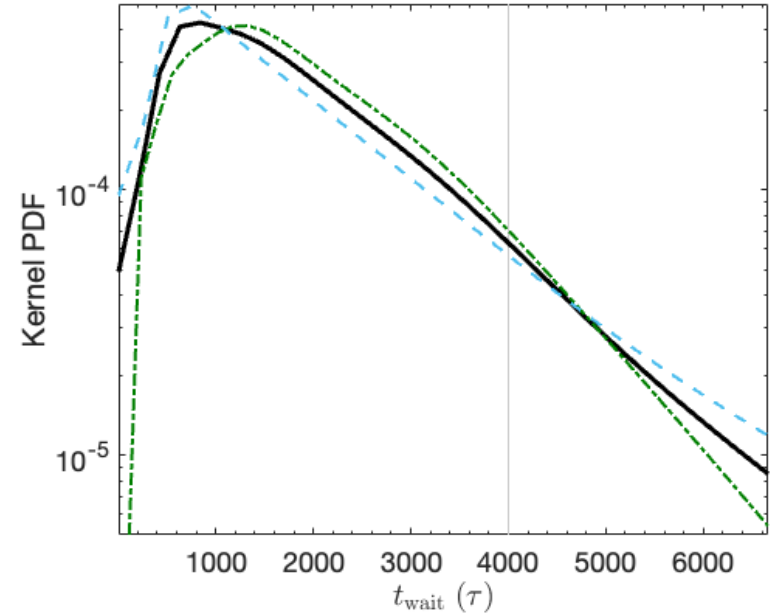
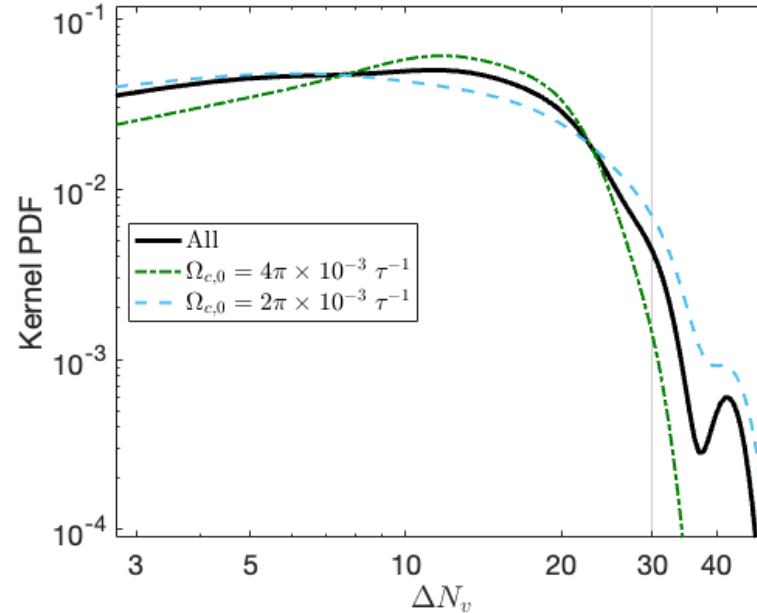
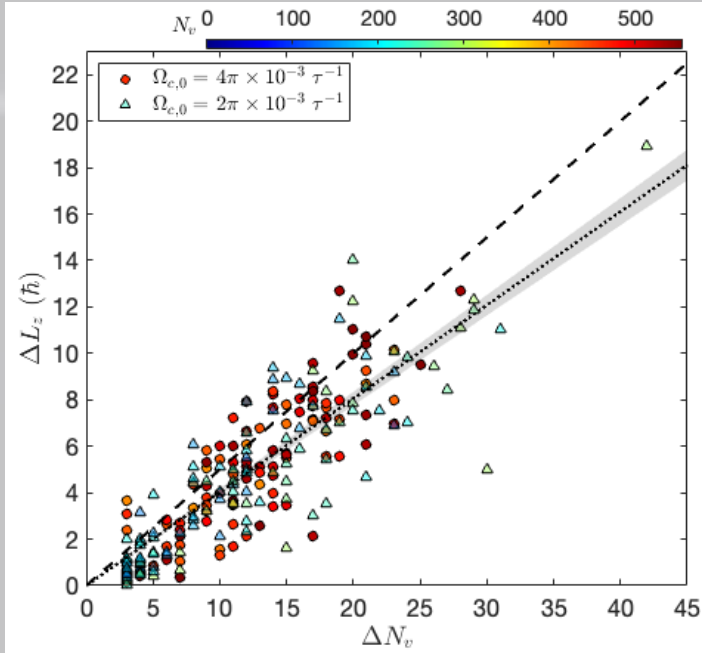

$$L_z = \hbar \sum_j \left(1 - \frac{r_{v,j}^2}{R^2} \right)$$

A. L. Fetter, Phys. Rev. 138, 42 (1965)



Better statistic is needed....

Mesososcopic Simulation

- Point-Vortex Model

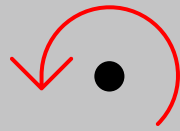
$$-\frac{\hbar s}{m r} \hat{\phi}$$

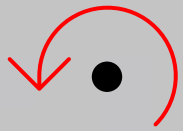

$$z_k = x_k + iy_k$$

$$v_{s,k} = i \frac{\hbar}{m} \sum_{j \neq k} \frac{s_j (z_k - z_j)}{|z_k - z_j|^2} - i \frac{\hbar}{m} \sum_j \frac{s_j (z_k - z'_j)}{|z_k - z'_j|^2} + i F_{pin}(z_k) + i \Omega_c(t) z_k$$

$$F_{pin}(z) = -\nabla_z V_{pin}(z)$$

$$U_{pin}(z) = -V_p \exp \left[-\frac{d_p}{w_p} \left(\sin^2 \frac{\pi x}{d_p} + \sin^2 \frac{\pi y}{d_p} \right) \right]$$

B. Link and Y. Levin, ApJ 941, 148 (2022)

$$\frac{dz_k}{dt} = (e^{i\phi} \alpha'_{s,k}) v_{s,k} - i \alpha v_{s,k}$$

$$\alpha = \sin \phi$$

$$\alpha' = 1 - \cos \phi$$

Mesososcopic Simulation

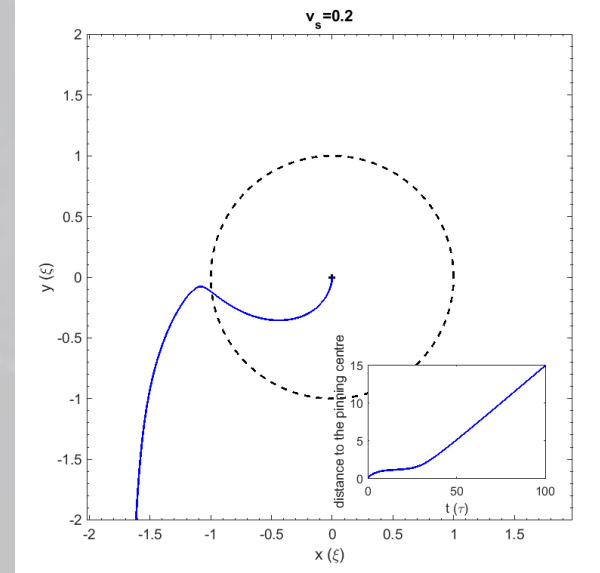
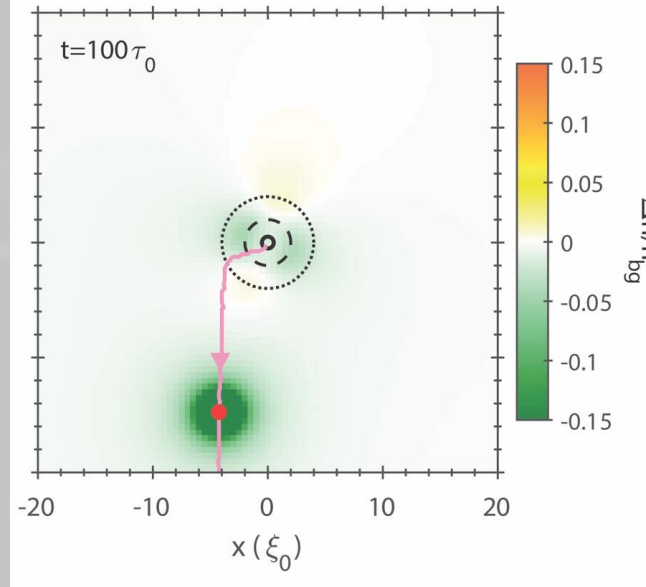
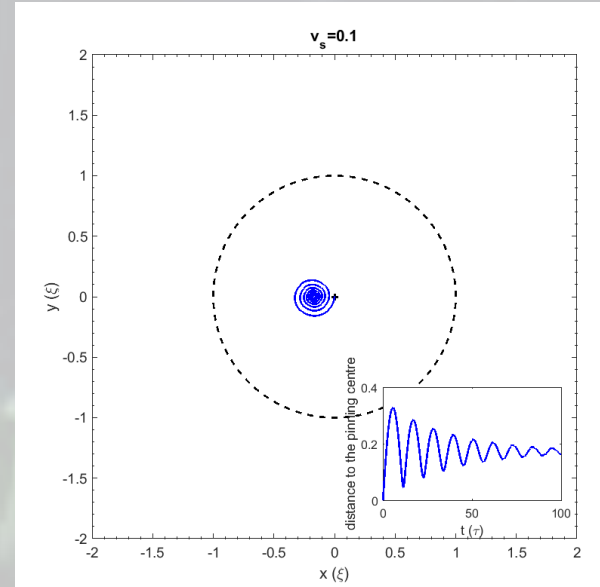
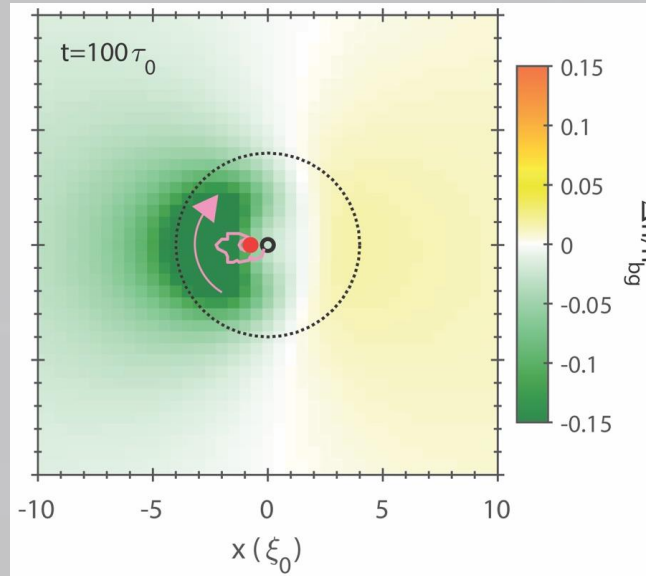

Mesoscopic Simulation

- PVM mapping

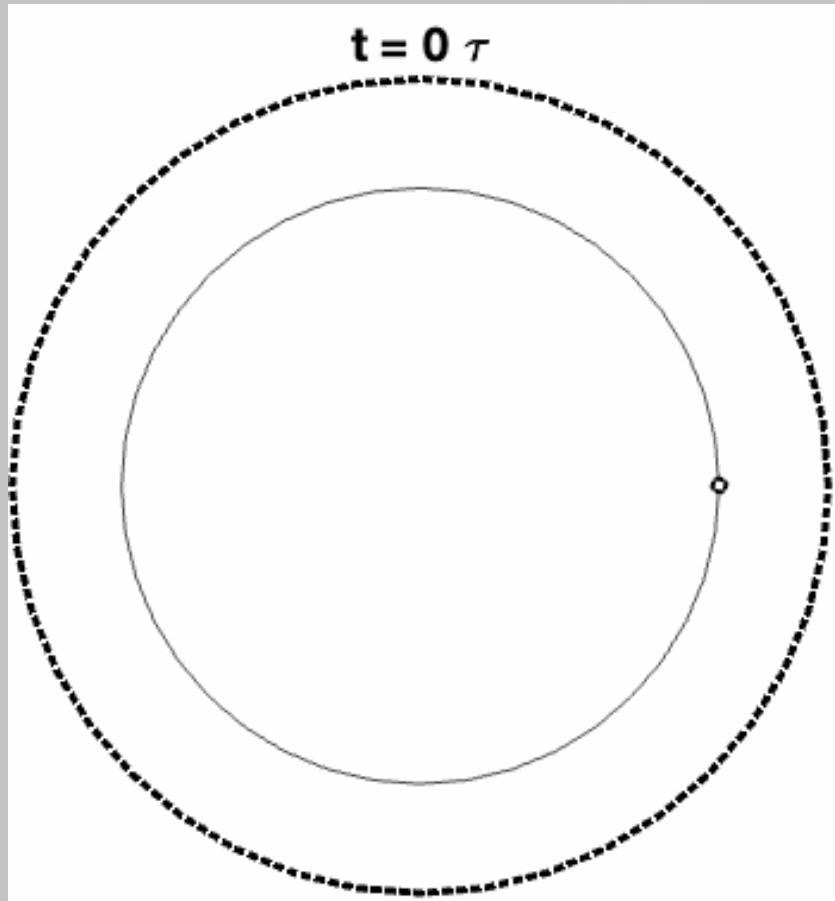

dGPE: $\gamma = 5 \times 10^{-3}$

$$\frac{dz}{dt} = \frac{\hbar}{m} \left[i(1 - \alpha') \frac{z}{R^2 - |z|^2} + \alpha \frac{z}{R^2 - |z|^2} \right]$$

$$\frac{d|z|}{dt} = \alpha \frac{|z|}{R^2 - |z|^2}$$

$$\Rightarrow R \ln|z(t)| - \frac{|z(t)|^2}{2} = \frac{\alpha \hbar}{m} t + \text{Const.}$$

$$\frac{d \arg[z]}{dt} = (1 - \alpha') \frac{\hbar}{m} \frac{1}{R^2 - |z|^2}$$

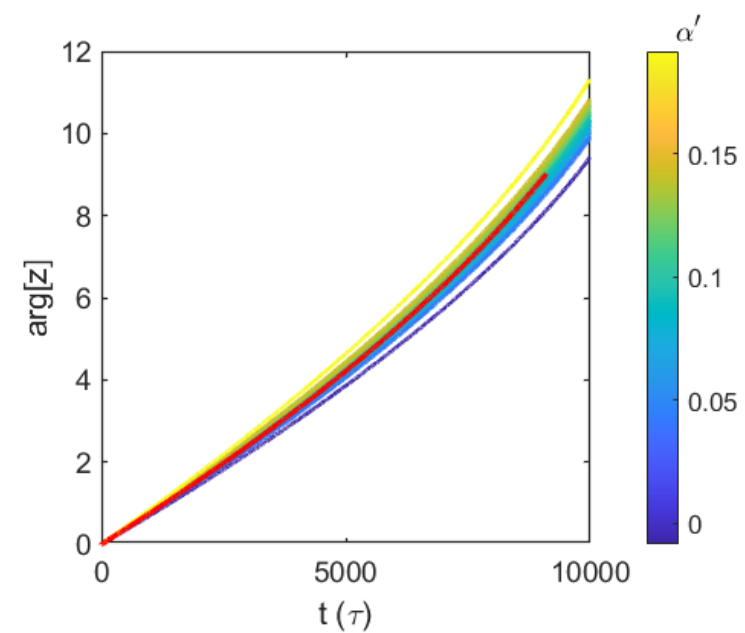
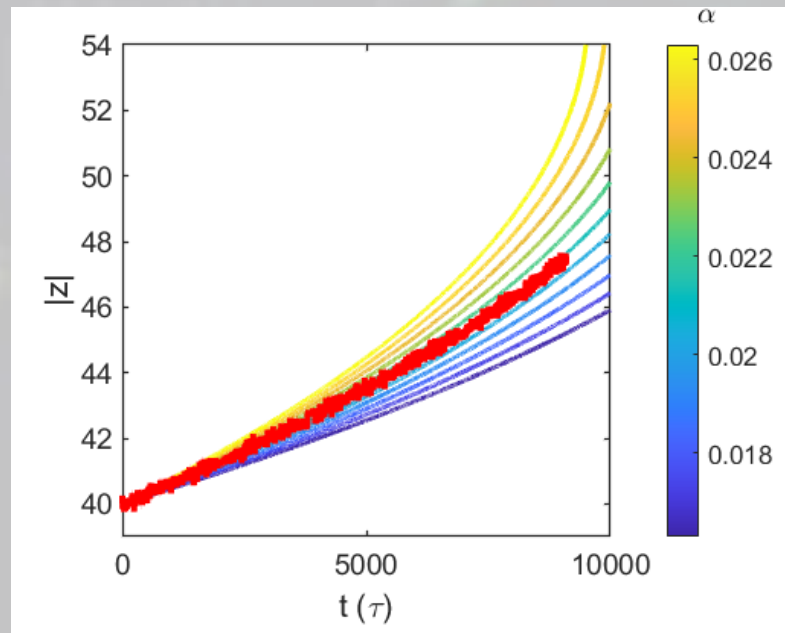

Mesososcopic Simulation

- Point-Vortex Simulations

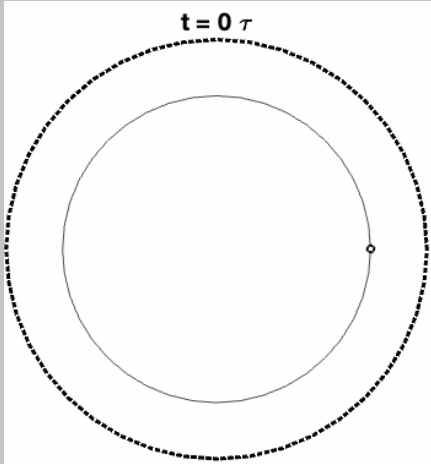

$$\frac{dz}{dt} = \frac{\hbar}{m} \left[i(1 - \alpha') \frac{z}{R^2 - |z|^2} + \alpha \frac{z}{R^2 - |z|^2} \right]$$

$$\frac{d|z|}{dt} = \alpha \frac{|z|}{R^2 - |z|^2}$$

$$\Rightarrow R \ln|z(t)| - \frac{|z(t)|^2}{2} = \frac{\alpha \hbar}{m} t + \text{Const.}$$

$$\frac{d \arg[z]}{dt} = (1 - \alpha') \frac{\hbar}{m} \frac{1}{R^2 - |z|^2}$$

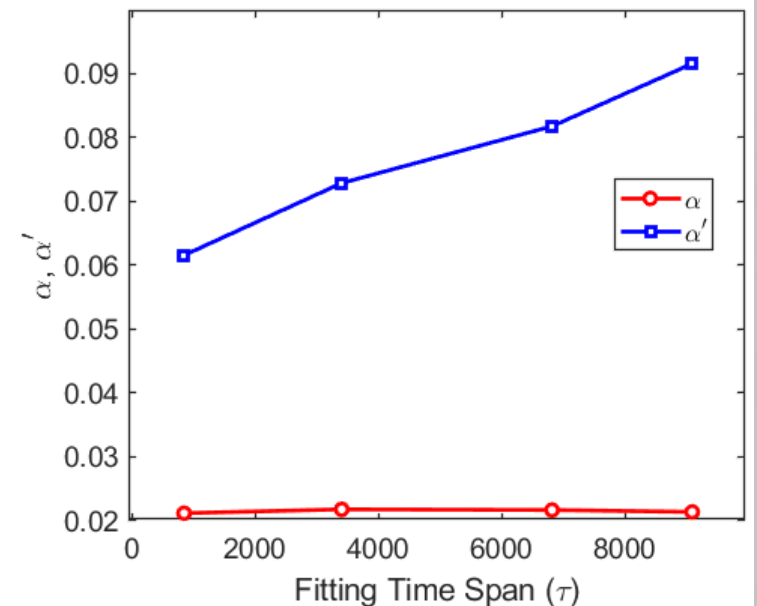
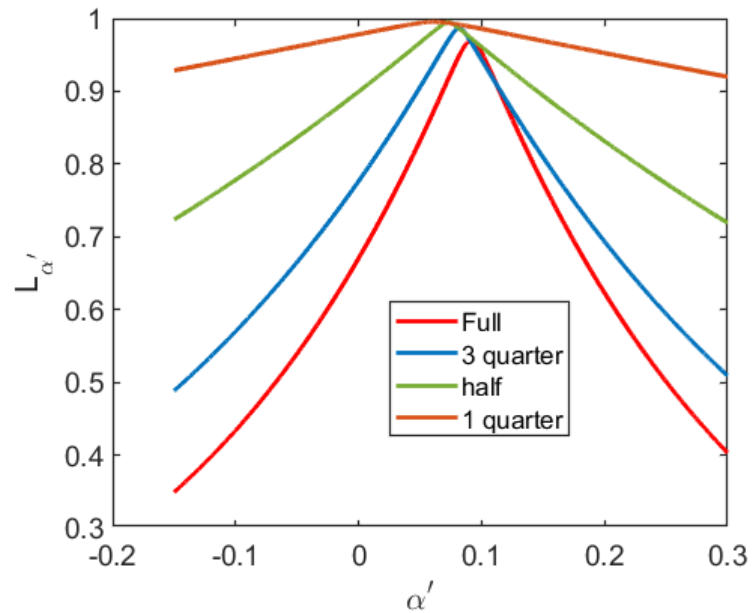
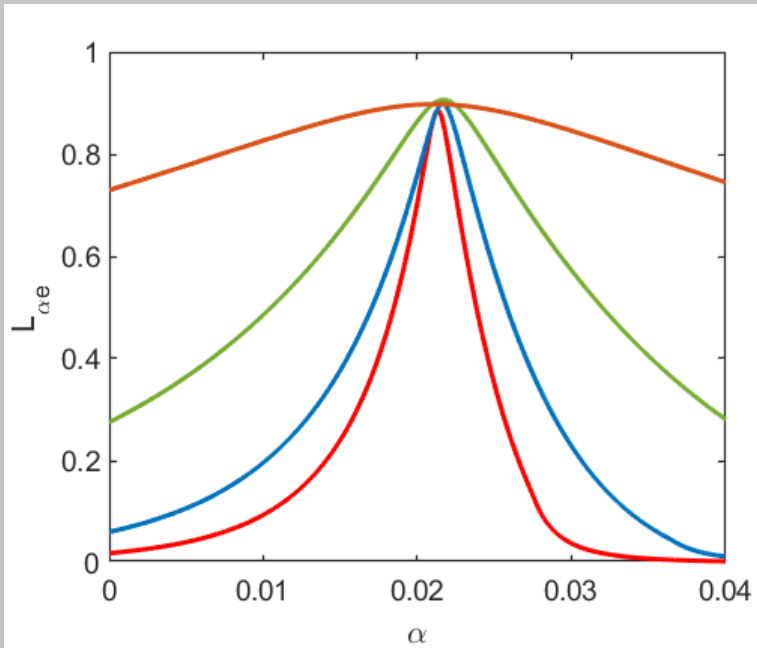

Superfluid Modelling (Preliminary)

- PVM: Mutual Friction Coefficients

- Howitt's approach [Howitt et al., MNRAS 498, 320 \(2020\)](#)

$$\frac{dz_k}{dt} = e^{-i\phi} v_{s,k}$$

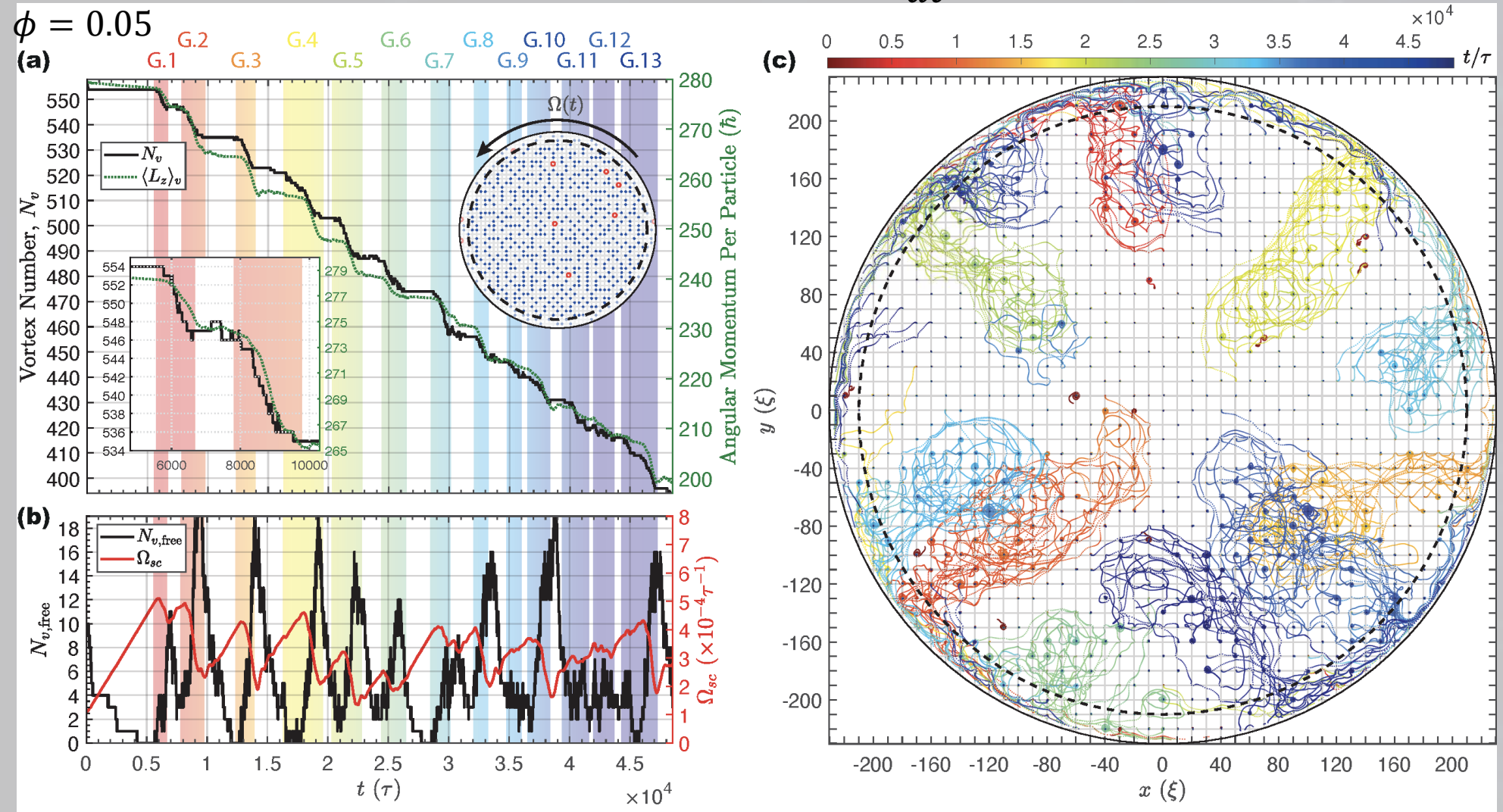

Superfluid Modelling (Preliminary)

- PVM: Mutual Friction Coefficients
 - Howitt's approach [Howitt et al., MNRAS 498, 320 \(2020\)](#)

$$\frac{dz_k}{dt} = e^{-i\phi} v_{s,k}$$

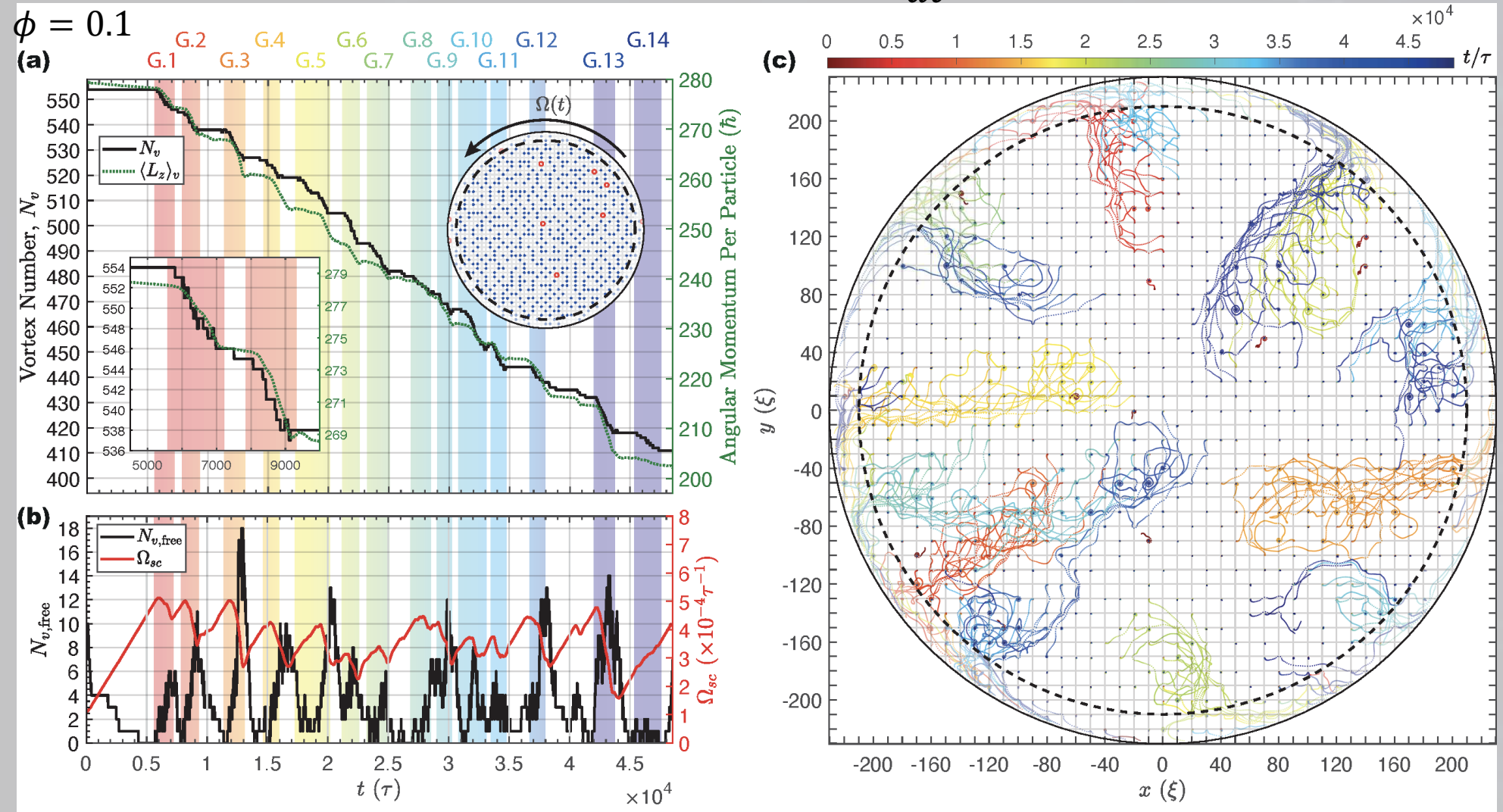

Superfluid Modelling (Preliminary)

- PVM: Mutual Friction Coefficients

- Howitt's approach [Howitt et al., MNRAS 498, 320 \(2020\)](#)

$$\frac{dz_k}{dt} = e^{-i\phi} v_{s,k}$$

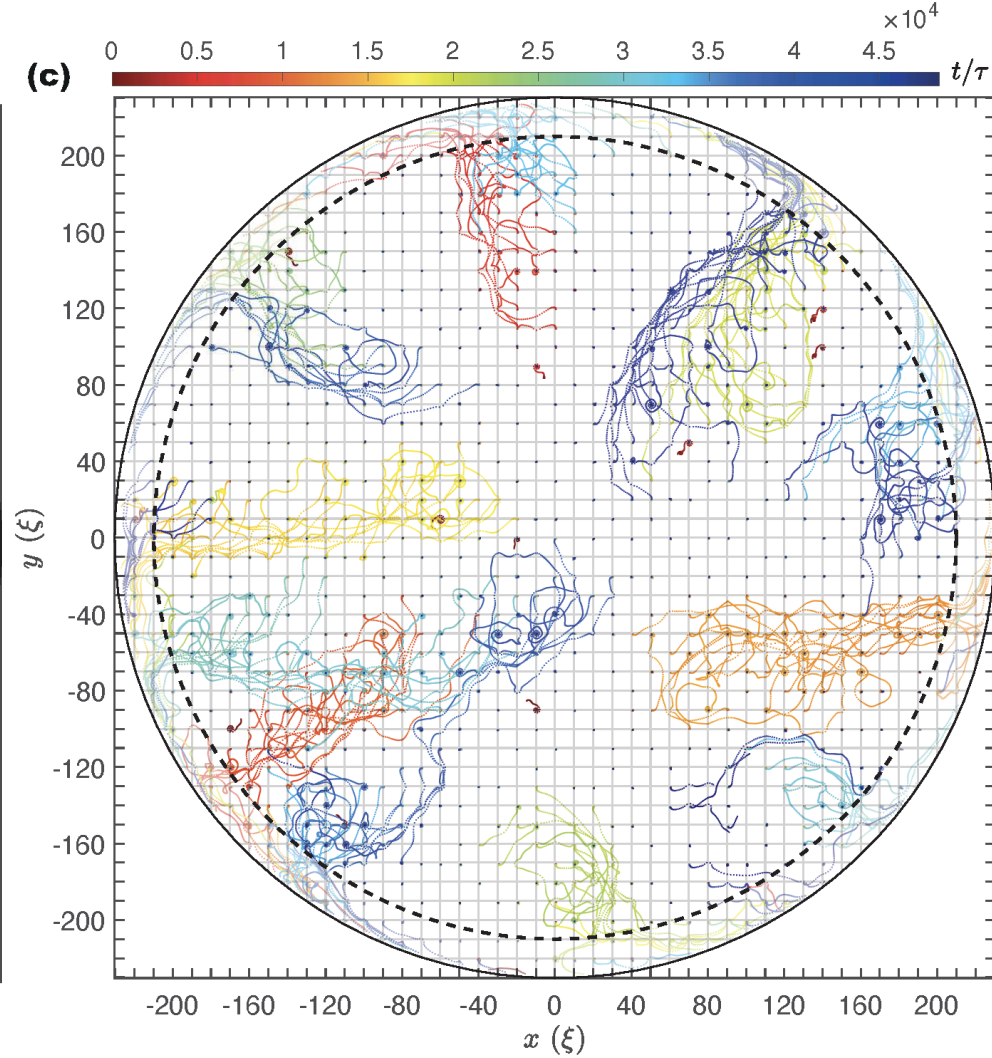
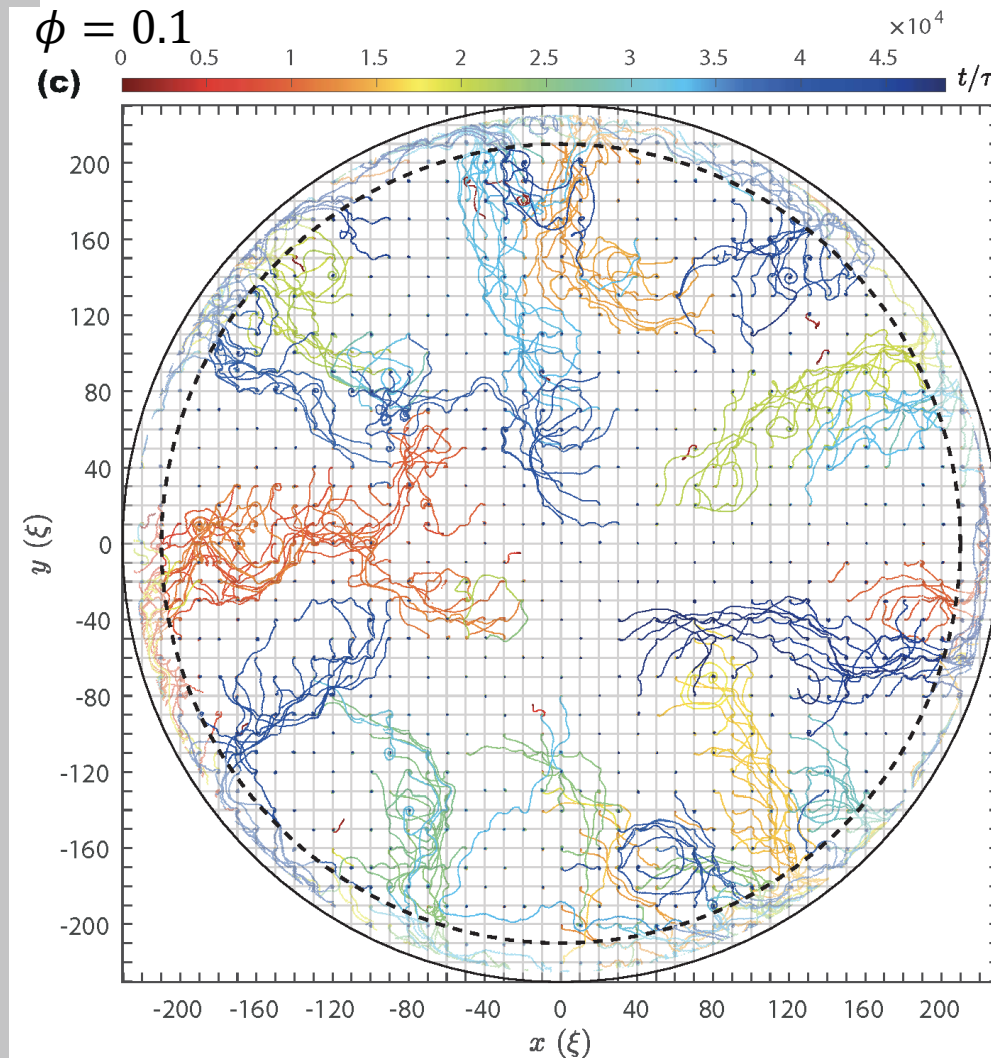

Superfluid Modelling (Preliminary)

- PVM: Mutual Friction Coefficients

- Howitt's approach [Howitt et al., MNRAS 498, 320 \(2020\)](#)

$$\frac{dz_k}{dt} = e^{-i\phi} v_{s,k}$$

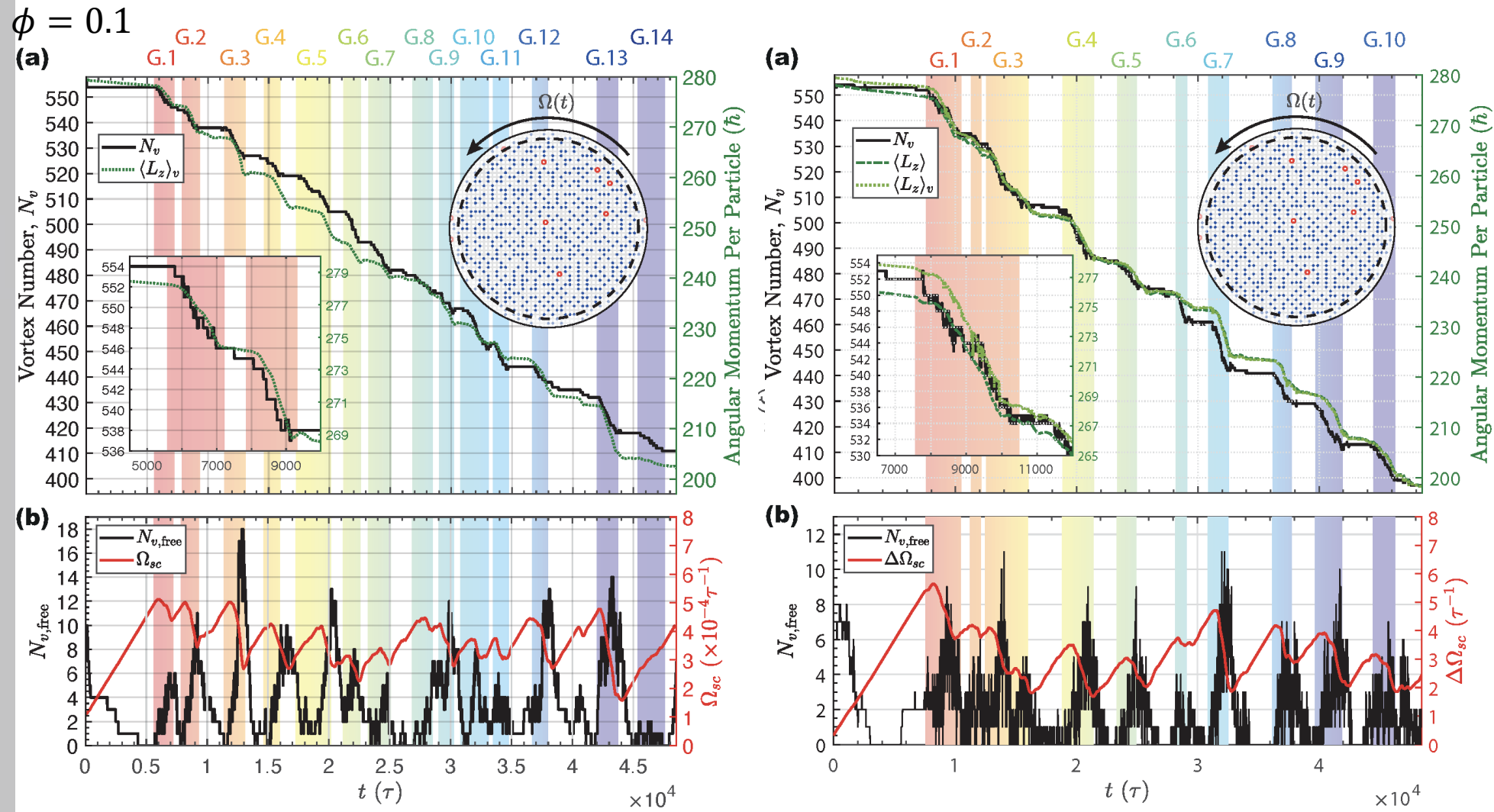

Superfluid Modelling (Preliminary)

- PVM: Mutual Friction Coefficients

- Howitt's approach [Howitt et al., MNRAS 498, 320 \(2020\)](#)

$$\frac{dz_k}{dt} = e^{-i\phi} v_{s,k}$$

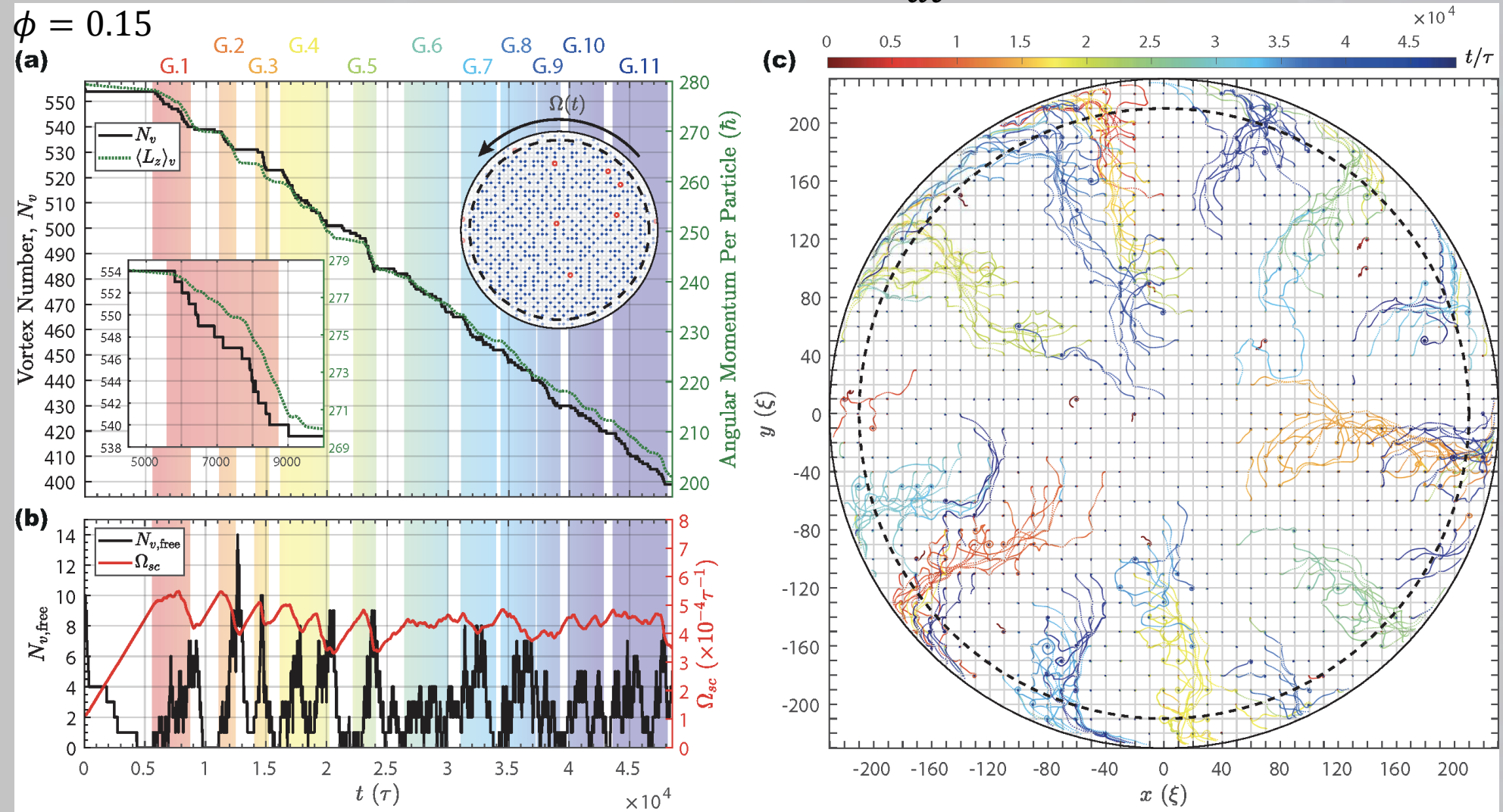

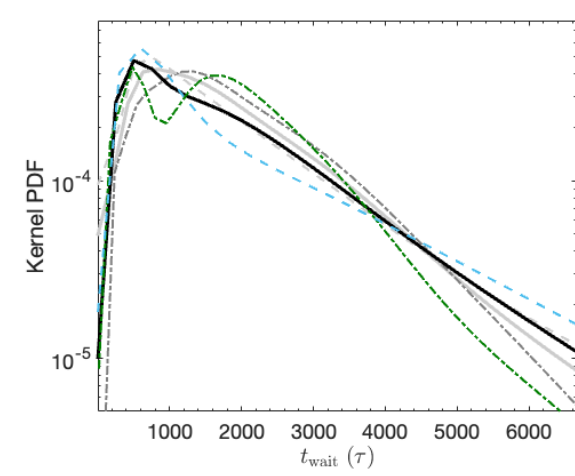
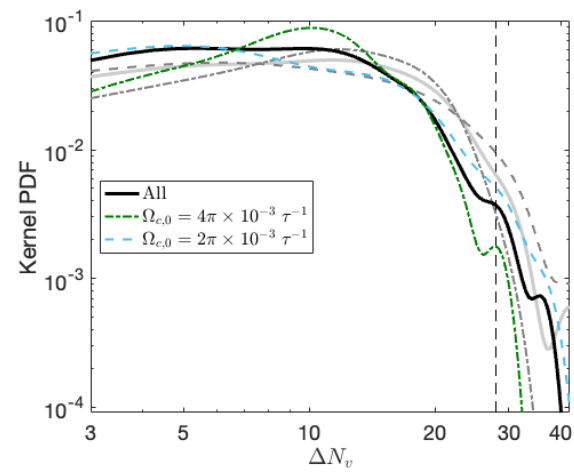
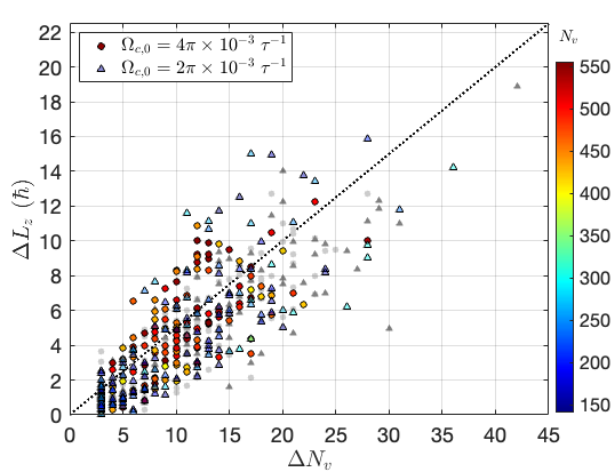
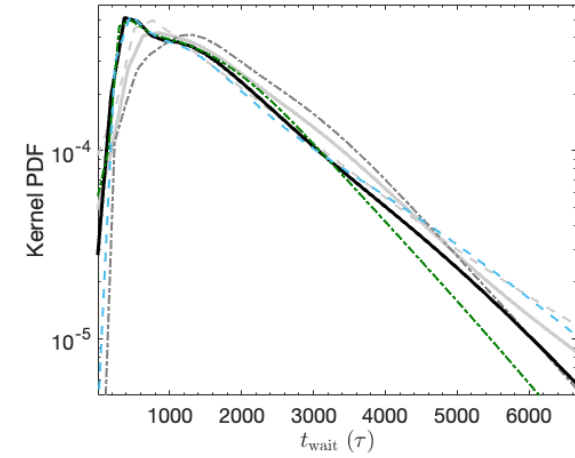
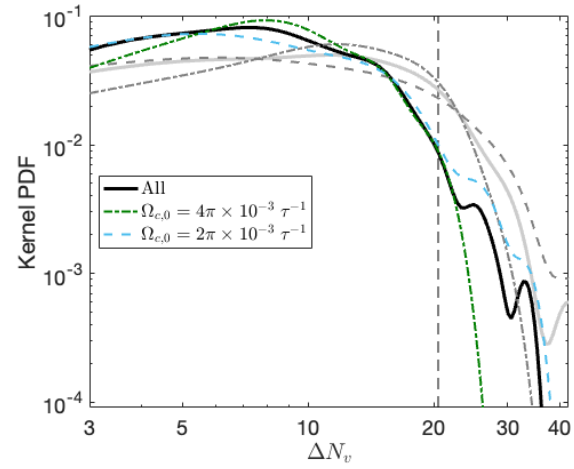
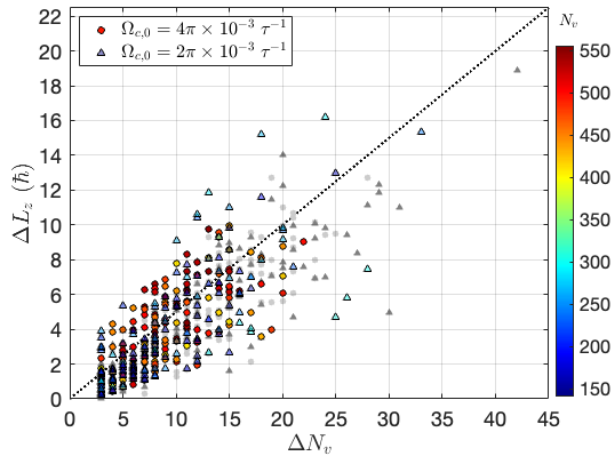
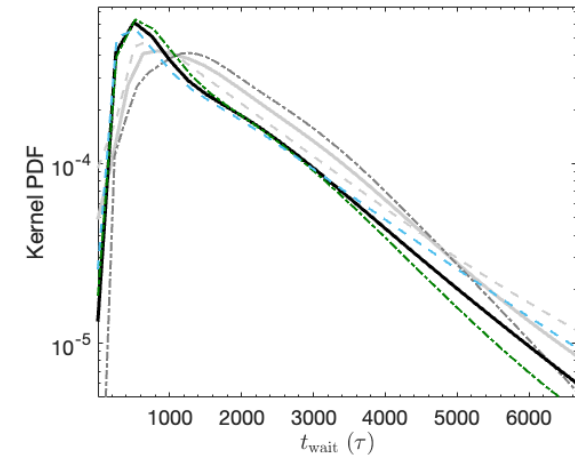
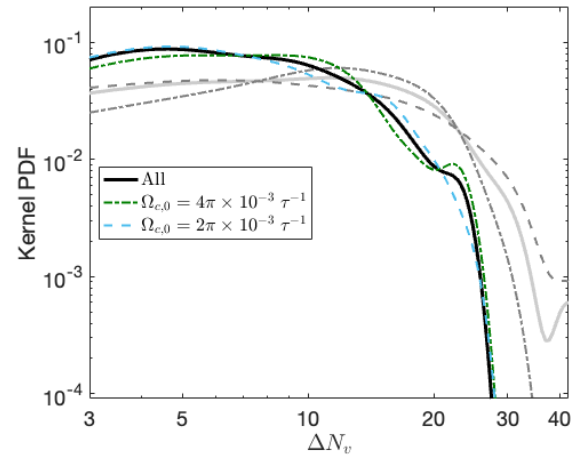
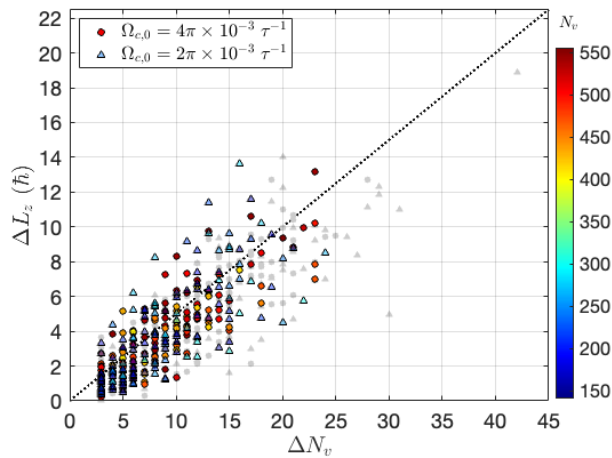
$\phi = 0.05$  $\phi = 0.1$  $\phi = 0.15$ 

Superfluid Modelling (Preliminary)

- PVM – Finding larger glitches

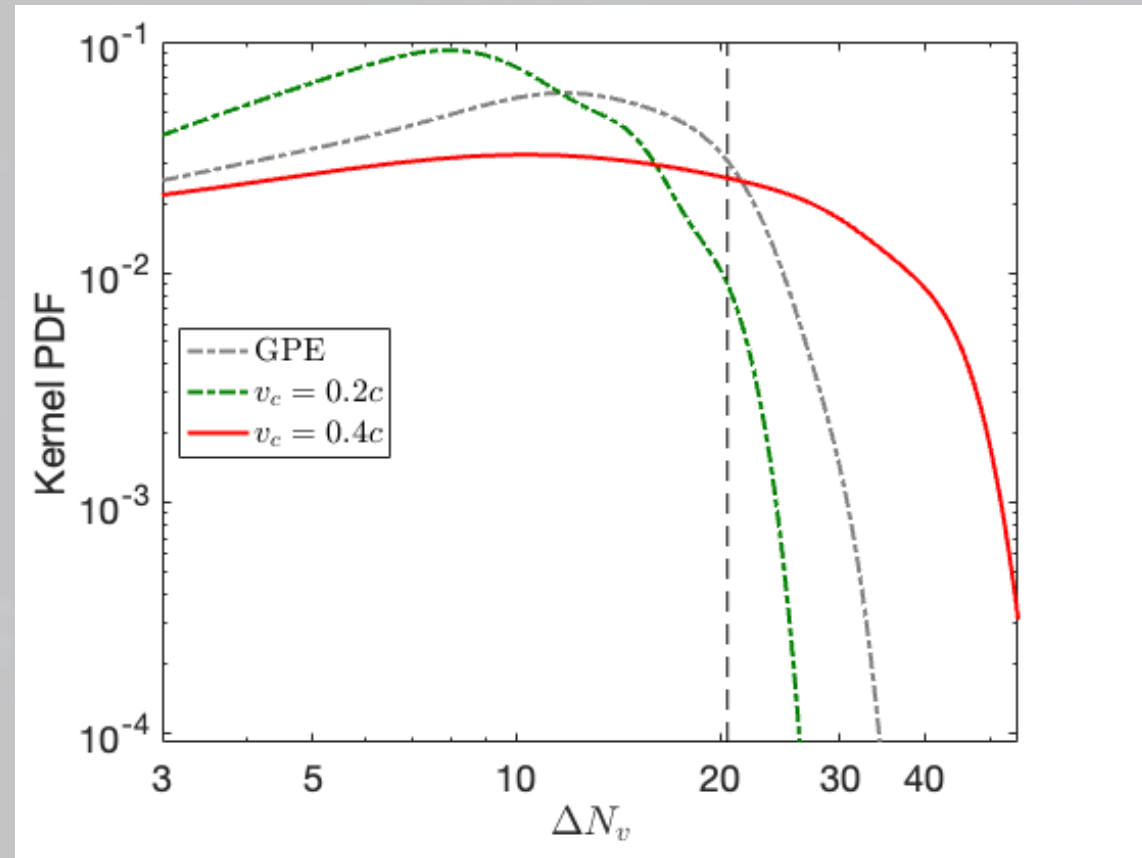

On-going works: 3D Simulation

- Vortex Depinning in 3D

Liu et al., in progress

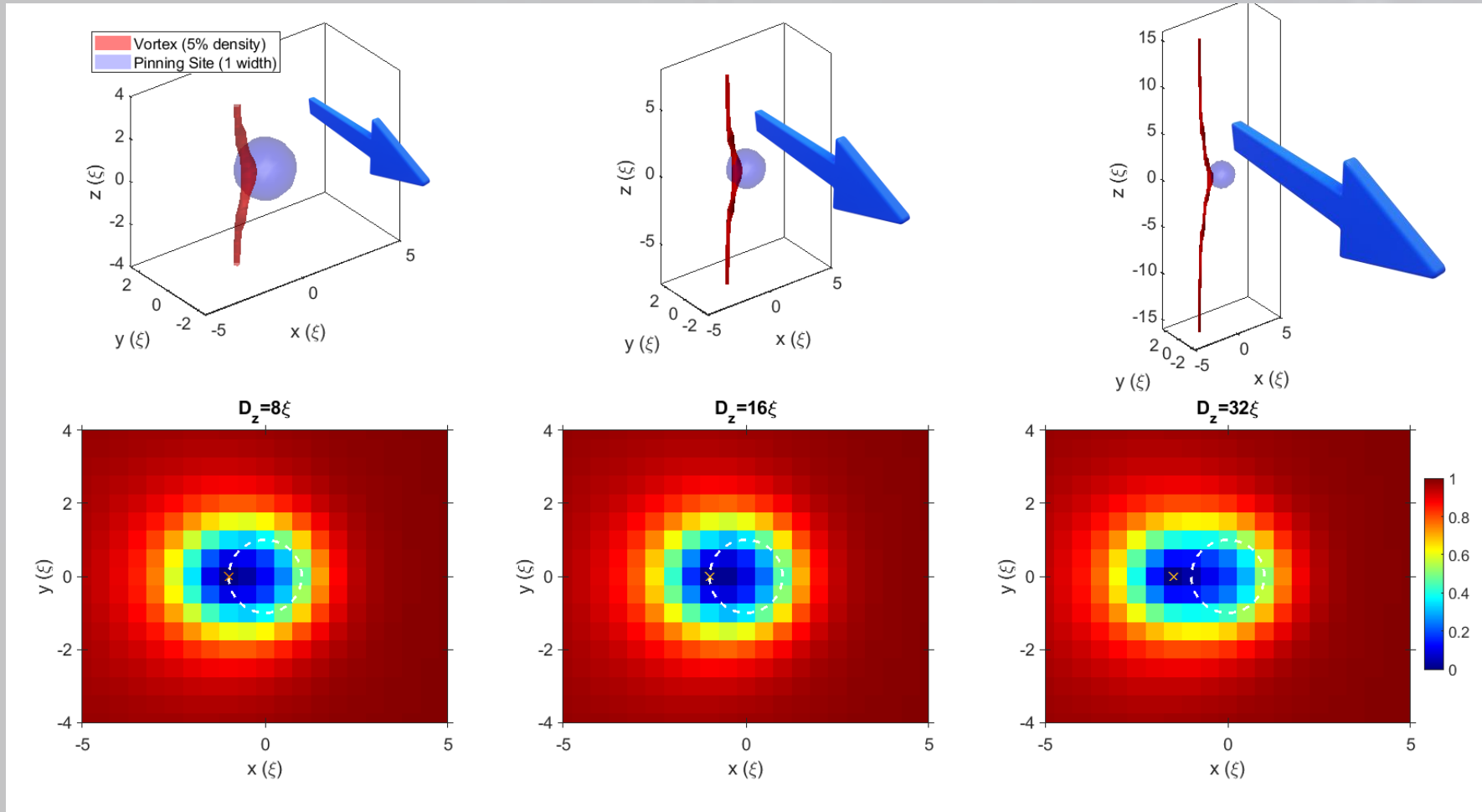

On-going works: 3D Simulation

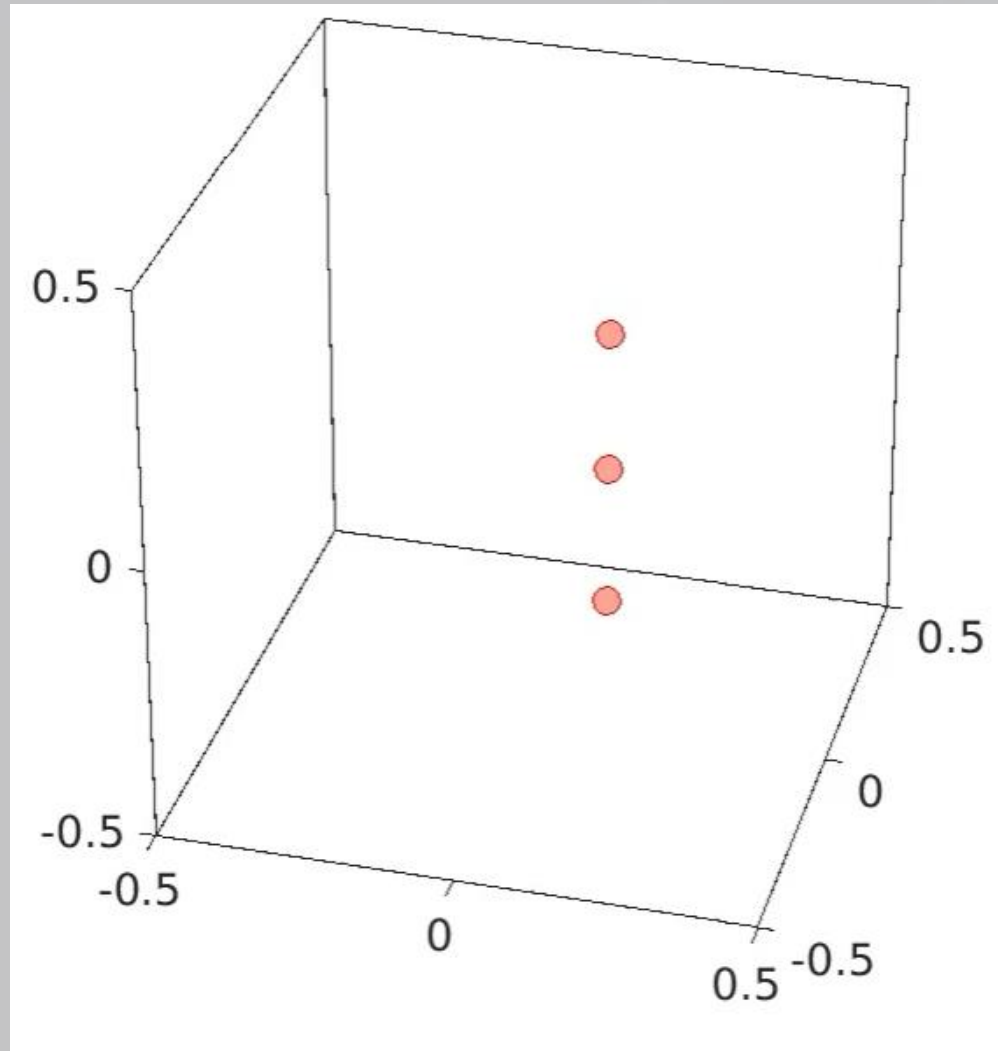

J. Thomas et al., in preparation

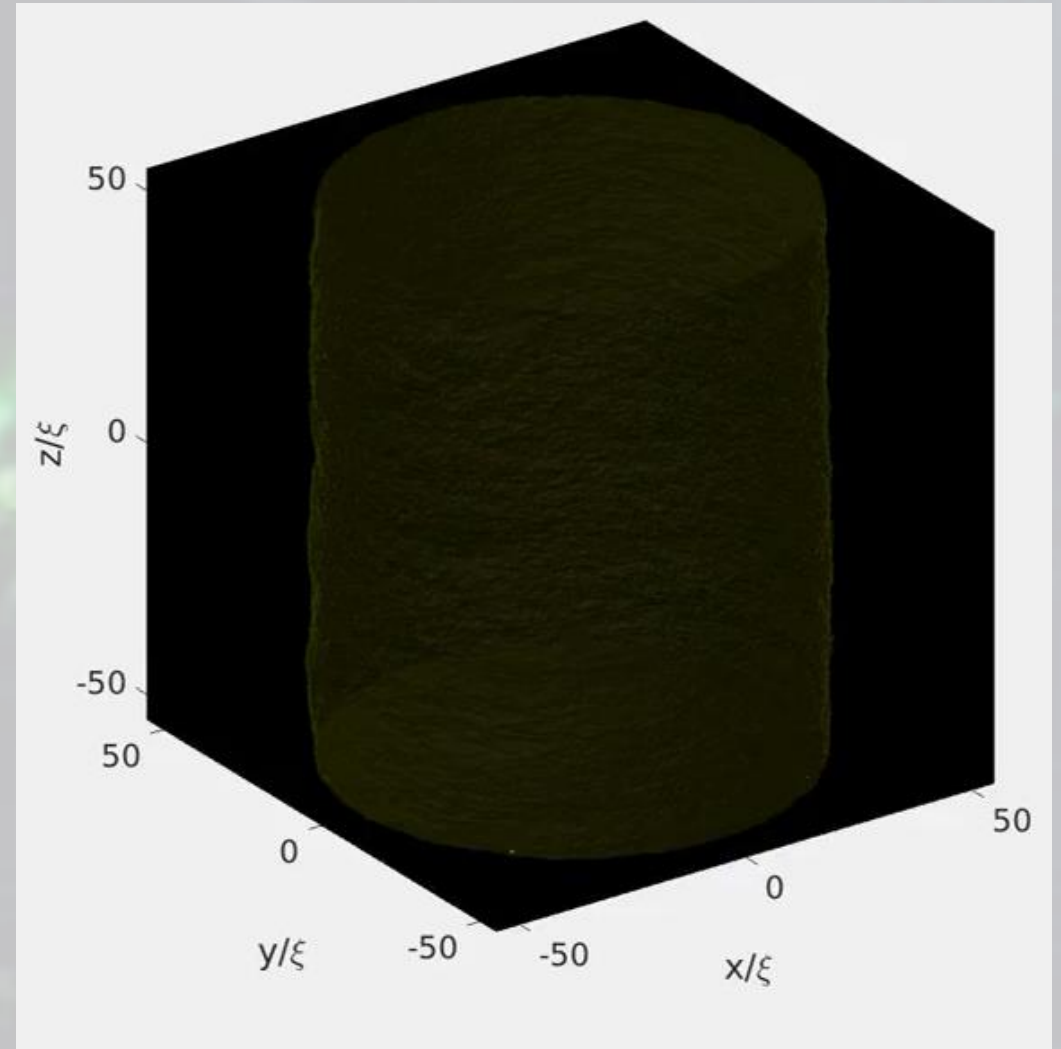

N. A. Keeper et al., Phys. Rev. B **102**, 144520 (2020)

On-going works: 3D Simulation

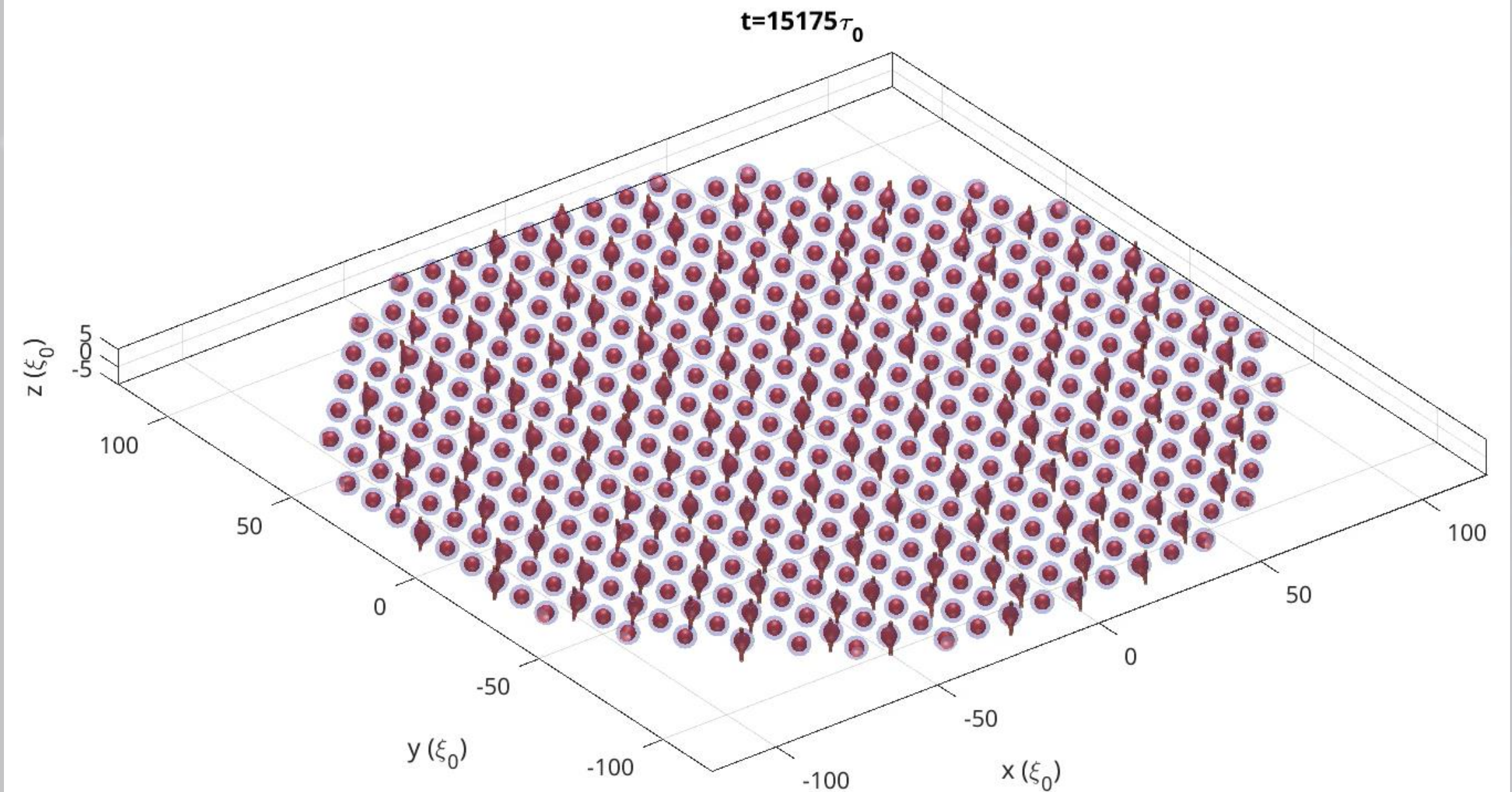

Concluding Remarks

- Vortices can be depinned due to the Magnus force.
- Vortex avalanches occur locally and temporally with the emergence of vortex channels during glitches.
- The post-glitch dynamics smooth the vortex density.
- Reproduction of GPE-like dynamics in the PVM with similar statistic behaviours can be achieved with fine-tunings.
- A simple PVM tends to have smaller glitches compared with that in GPE.
- Larger glitches can be found when the pinning is stronger.

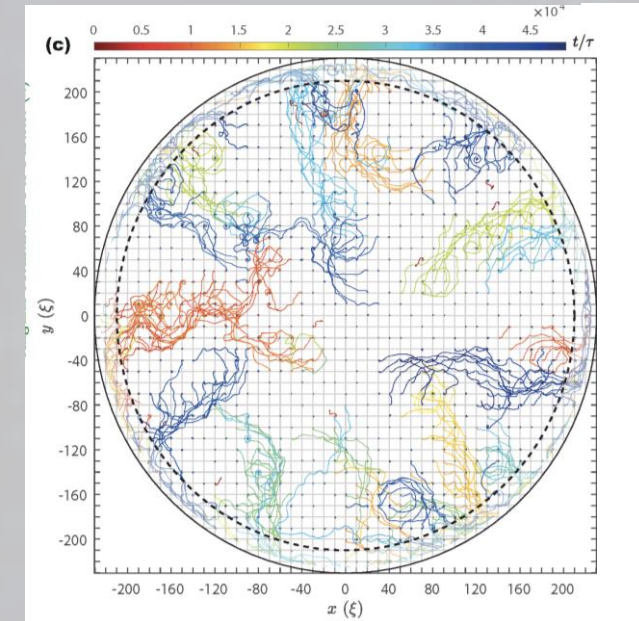

In progress...

- Larger glitches/avalanches
- Vortex depinning analysis
- 3D simulation

Thank You



Gary.Liu@rhul.ac.uk