

The Renaissance of Planetary Nebula Luminosity Function (PNLF) as Standard Candle with MUSE: Age and Metallicity Dependence

Azlizan A. Soemitro

Leibniz-Institut für Astrophysik Potsdam (UP & AIP)

in collaboration with

Martin. M. Roth (AIP)

Lucas Valenzuela (LMU)

Peter Weilbacher (AIP)

Robin Ciardullo (The Pennsylvania State University)

George Jacoby (NFS's NOIRLab)

Magda Arnaboldi (ESO)

Nordic-Baltic Astronomy Days 2026



The Renaissance of Planetary Nebula Luminosity Function (PNLF) as Standard Candle with MUSE: Age and Metallicity Dependence

Azlizan A. Soemitro

Leibniz-Institut für Astrophysik Potsdam (UP & AIP)

in collaboration with

Martin. M. Roth (AIP)

Lucas Valenzuela (LMU)

Peter Weilbacher (AIP)

Robin Ciardullo (The Pennsylvania State University)

George Jacoby (NFS's NOIRlab)

Magda Arnaboldi (ESO)

Nordic-Baltic Astronomy Days 2026



sound horizon-based (Λ CDM-dependent)

CMB (Planck)

67.4 ± 0.5 km/s/Mpc

Planck Collab. 2020 A&A 641 A6

CMB (WMAP + ACT)

67.6 ± 1.1 km/s/Mpc

Aiola et al. 2020 JCAP 12 047

CMB (WMAP + SPT)

68.2 ± 1.1 km/s/Mpc

SPT-3G Collab. 2023 Phys. Rev. D 108 023510

Galaxy survey (DESI)

68.53 ± 0.80 km/s/Mpc

DESI Collab. 2024 arXiv:2404.03002

SN Ia luminosity-based (Λ CDM-independent)

Cepheids (SHoES/HST)

73.04 ± 1.04 km/s/Mpc

Riess et al. 2022 ApJL 934 L7

TRGB (CCHP/HST)

69.8 ± 0.8 (stat) ± 1.7 (syst) km/s/Mpc

Freedman et al. 2019 ApJ 882 34

TRGB (Anand et al./HST)

71.5 ± 1.8 km/s/Mpc

Anand et al. 2022 ApJ 932 15

TRGB (CCHP/JWST)

69.85 ± 1.75 (stat) ± 1.54 (syst) km/s/Mpc

Freedman et al. 2024 arXiv:2408.06153

JAGB (CCHP/JWST)

67.96 ± 1.85 (stat) ± 1.90 (syst) km/s/Mpc

Freedman et al. 2024 arXiv:2408.06153

Cepheids (CCHP/JWST)

72.05 ± 1.86 (stat) ± 3.10 (syst) km/s/Mpc

Freedman et al. 2024 arXiv:2408.06153

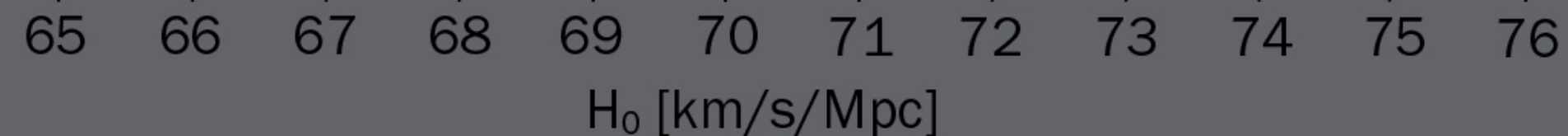

The Hubble Tension

Credit: V. Pouline, cerncourier.com

sound horizon-based (Λ CDM-dependent)

CMB (Planck)

67.4 ± 0.5 km/s/Mpc

Planck Collab. 2020 A&A 641 A6

CMB (WMAP + ACT)

67.6 ± 1.1 km/s/Mpc

Aiola et al. 2020 JCAP 12 047

CMB (WMAP + SPT)

68.2 ± 1.1 km/s/Mpc

SPT-3G Collab. 2023 Phys. Rev. D 108 023510

Galaxy survey (DESI)

68.53 ± 0.80 km/s/Mpc

DESI Collab. 2024 arXiv:2404.03002

SN Ia luminosity-based (Λ CDM-independent)

Cepheids (SHoES/HST)

73.04 ± 1.04 km/s/Mpc

Riess et al. 2022 ApJL 934 L7

TRGB (CCHP/HST)

69.8 ± 0.8 (stat) ± 1.7 (syst) km/s/Mpc

Freedman et al. 2019 ApJ 882 34

TRGB (Anand et al./HST)

71.5 ± 1.8 km/s/Mpc

Anand et al. 2022 ApJ 932 15

TRGB (CCHP/JWST)

69.85 ± 1.75 (stat) ± 1.54 (syst) km/s/Mpc

Freedman et al. 2024 arXiv:2408.06153

JAGB (CCHP/JWST)

67.96 ± 1.85 (stat) ± 1.90 (syst) km/s/Mpc

Freedman et al. 2024 arXiv:2408.06153

Cepheids (CCHP/JWST)

72.05 ± 1.86 (stat) ± 3.10 (syst) km/s/Mpc

Freedman et al. 2024 arXiv:2408.06153

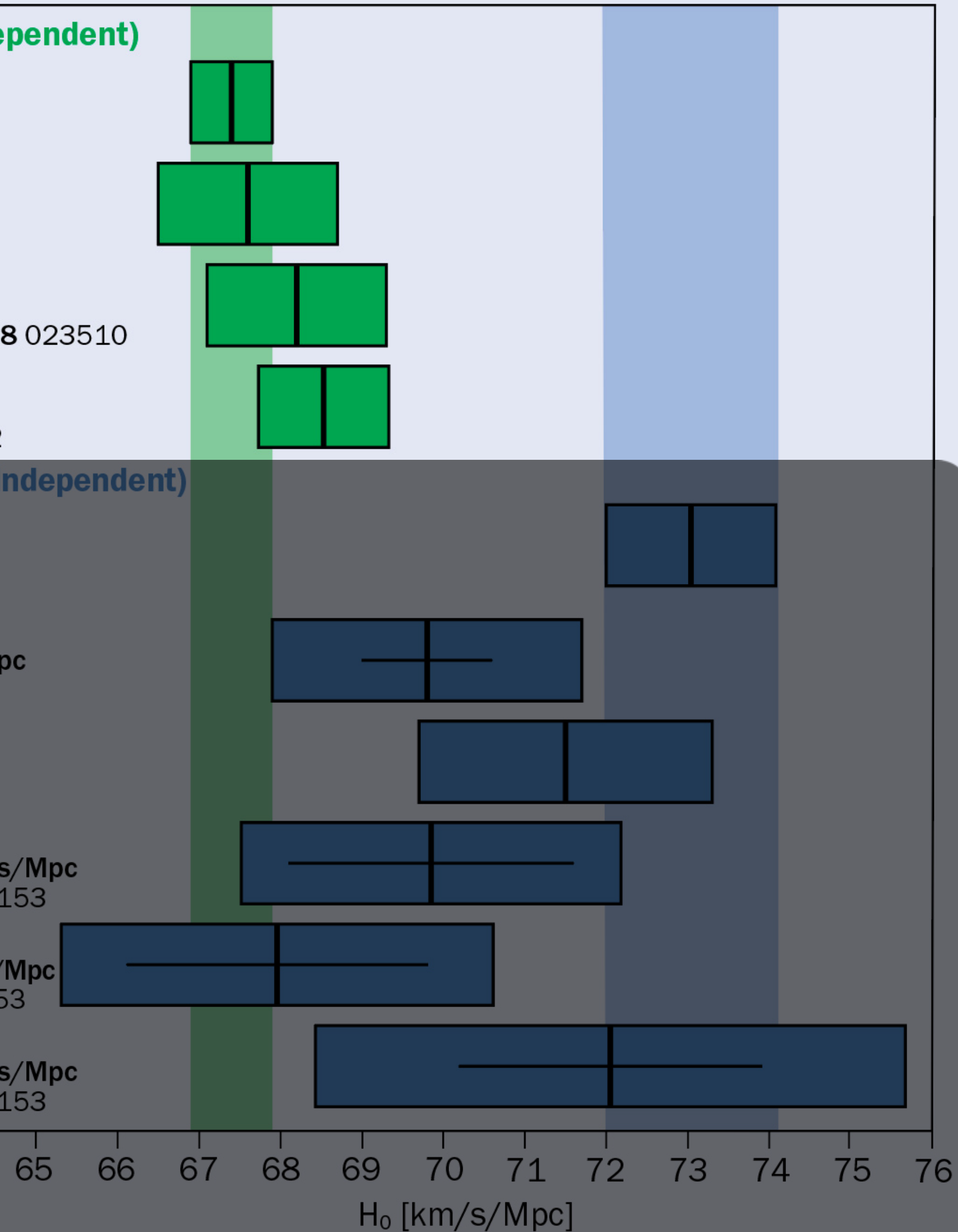

The Hubble Tension

Credit: V. Pouline, cerncourier.com

sound horizon-based (Λ CDM-dependent)

CMB (Planck)

67.4 ± 0.5 km/s/Mpc

Planck Collab. 2020 A&A 641 A6

CMB (WMAP + ACT)

67.6 ± 1.1 km/s/Mpc

Aiola et al. 2020 JCAP 12 047

CMB (WMAP + SPT)

68.2 ± 1.1 km/s/Mpc

SPT-3G Collab. 2023 Phys. Rev. D 108 023510

Galaxy survey (DESI)

68.53 ± 0.80 km/s/Mpc

DESI Collab. 2024 arXiv:2404.03002

SN Ia luminosity-based (Λ CDM-independent)

Cepheids (SHoES/HST)

73.04 ± 1.04 km/s/Mpc

Riess et al. 2022 ApJL 934 L7

TRGB (CCHP/HST)

69.8 ± 0.8 (stat) ± 1.7 (syst) km/s/Mpc

Freedman et al. 2019 ApJ 882 34

TRGB (Anand et al./HST)

71.5 ± 1.8 km/s/Mpc

Anand et al. 2022 ApJ 932 15

TRGB (CCHP/JWST)

69.85 ± 1.75 (stat) ± 1.54 (syst) km/s/Mpc

Freedman et al. 2024 arXiv:2408.06153

JAGB (CCHP/JWST)

67.96 ± 1.85 (stat) ± 1.90 (syst) km/s/Mpc

Freedman et al. 2024 arXiv:2408.06153

Cepheids (CCHP/JWST)

72.05 ± 1.86 (stat) ± 3.10 (syst) km/s/Mpc

Freedman et al. 2024 arXiv:2408.06153

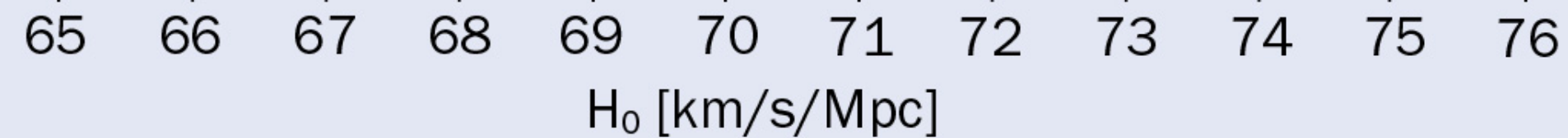

The Hubble Tension

Credit: V. Pouline, cerncourier.com

sound horizon-based (Λ CDM-dependent)

CMB (Planck)

67.4 ± 0.5 km/s/Mpc

Planck Collab. 2020 A&A 641 A6

CMB (WMAP + ACT)

67.6 ± 1.1 km/s/Mpc

Aiola et al. 2020 JCAP 12 047

CMB (WMAP + SPT)

68.2 ± 1.1 km/s/Mpc

SPT-3G Collab. 2023 Phys. Rev. D 108 023510

Galaxy survey (DESI)

68.53 ± 0.80 km/s/Mpc

DESI Collab. 2024 arXiv:2404.03002

SN Ia luminosity-based (Λ CDM-independent)

Cepheids (SHoES/HST)

73.04 ± 1.04 km/s/Mpc

Riess et al. 2022 ApJL 934 L7

TRGB (CCHP/HST)

69.8 ± 0.8 (stat) ± 1.7 (syst) km/s/Mpc

Freedman et al. 2019 ApJ 882 34

TRGB (Anand et al./HST)

71.5 ± 1.8 km/s/Mpc

Anand et al. 2022 ApJ 932 15

TRGB (CCHP/JWST)

69.85 ± 1.75 (stat) ± 1.54 (syst) km/s/Mpc

Freedman et al. 2024 arXiv:2408.06153

JAGB (CCHP/JWST)

67.96 ± 1.85 (stat) ± 1.90 (syst) km/s/Mpc

Freedman et al. 2024 arXiv:2408.06153

Cepheids (CCHP/JWST)

72.05 ± 1.86 (stat) ± 3.10 (syst) km/s/Mpc

Freedman et al. 2024 arXiv:2408.06153

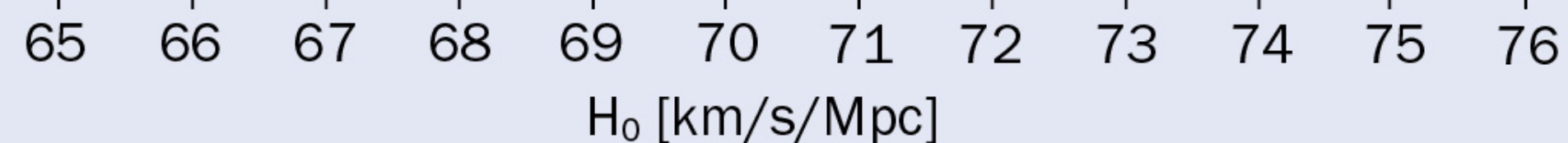

Credit: V. Pouline, cerncourier.com

The Hubble Tension

Systematic error?

New physics?

The Hubble Tension

Systematic error?

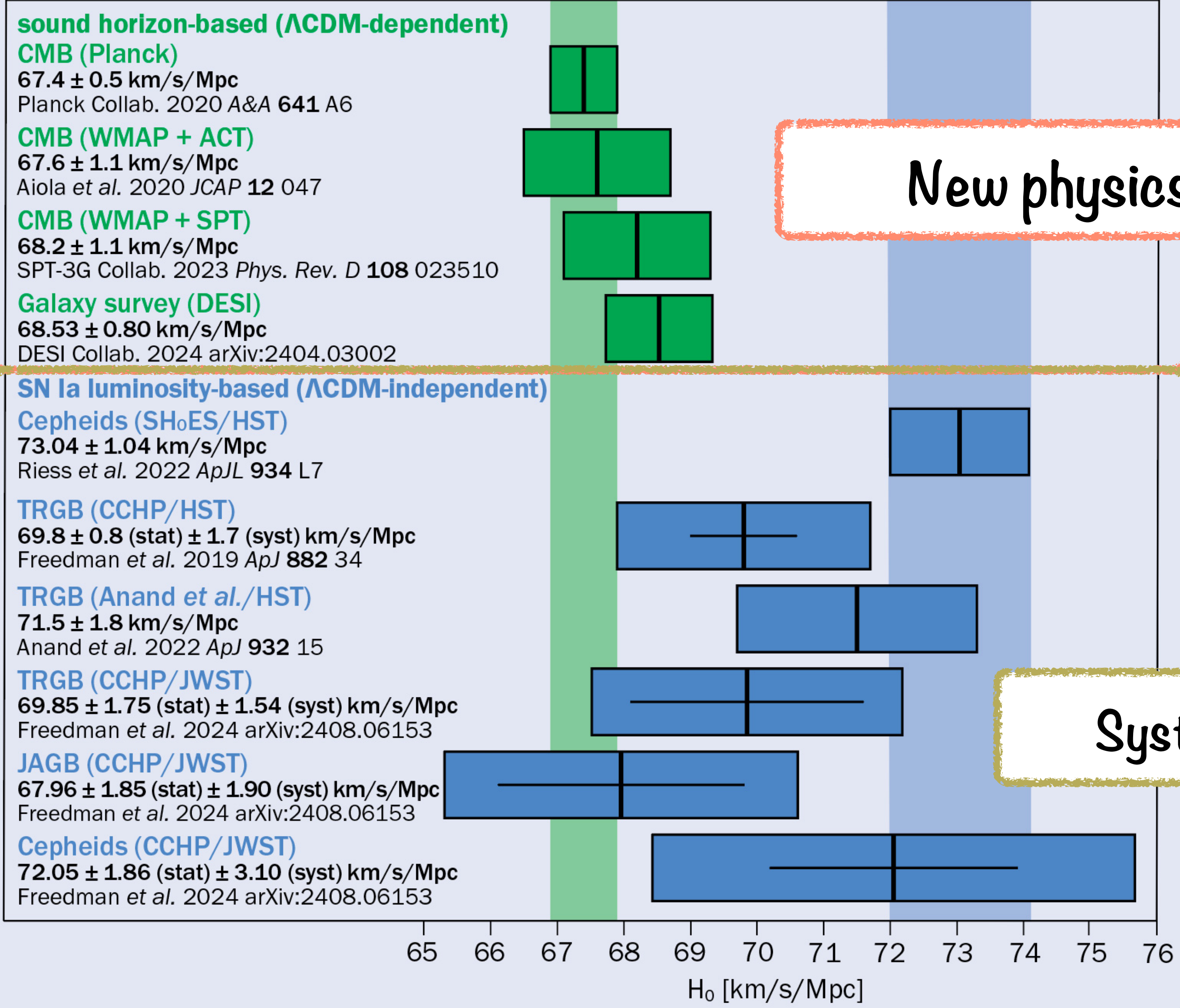

Credit: V. Pouline, cerncourier.com

sound horizon-based (Λ CDM-dependent)

CMB (Planck)

67.4 ± 0.5 km/s/Mpc
Planck Collab. 2020 A&A 641 A6

CMB (WMAP + ACT)

67.6 ± 1.1 km/s/Mpc
Aiola et al. 2020 JCAP 12 047

CMB (WMAP + SPT)

68.2 ± 1.1 km/s/Mpc
SPT-3G Collab. 2023 Phys. Rev. D 108 023510

Galaxy survey (DESI)

68.53 ± 0.80 km/s/Mpc
DESI Collab. 2024 arXiv:2404.03002

SN Ia luminosity-based (Λ CDM-independent)

Cepheids (SHoES/HST)

73.04 ± 1.04 km/s/Mpc
Riess et al. 2022 ApJL 934 L7

TRGB (CCHP/HST)

69.8 ± 0.8 (stat) ± 1.7 (syst) km/s/Mpc
Freedman et al. 2019 ApJ 882 34

TRGB (Anand et al./HST)

71.5 ± 1.8 km/s/Mpc
Anand et al. 2022 ApJ 932 15

TRGB (CCHP/JWST)

69.85 ± 1.75 (stat) ± 1.54 (syst) km/s/Mpc
Freedman et al. 2024 arXiv:2408.06153

JAGB (CCHP/JWST)

67.96 ± 1.85 (stat) ± 1.90 (syst) km/s/Mpc
Freedman et al. 2024 arXiv:2408.06153

Cepheids (CCHP/JWST)

72.05 ± 1.86 (stat) ± 3.10 (syst) km/s/Mpc
Freedman et al. 2024 arXiv:2408.06153

MUSE-PNLF

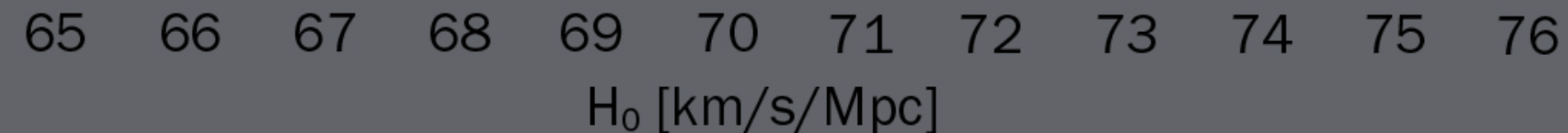

The Hubble Tension

Systematic error?

Credit: V. Pouline, cerncourier.com

Archival MUSE

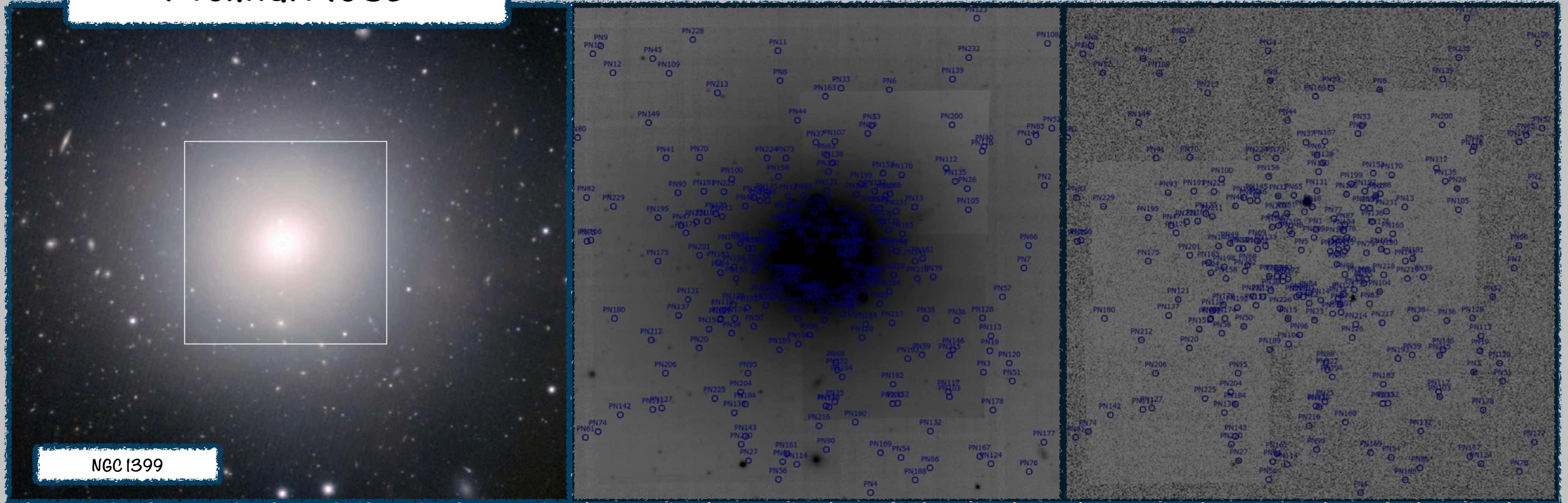

NGC 1399

Credit: Jacoby et al. (2024)

Continuum

Archival MUSE

NGC 1399

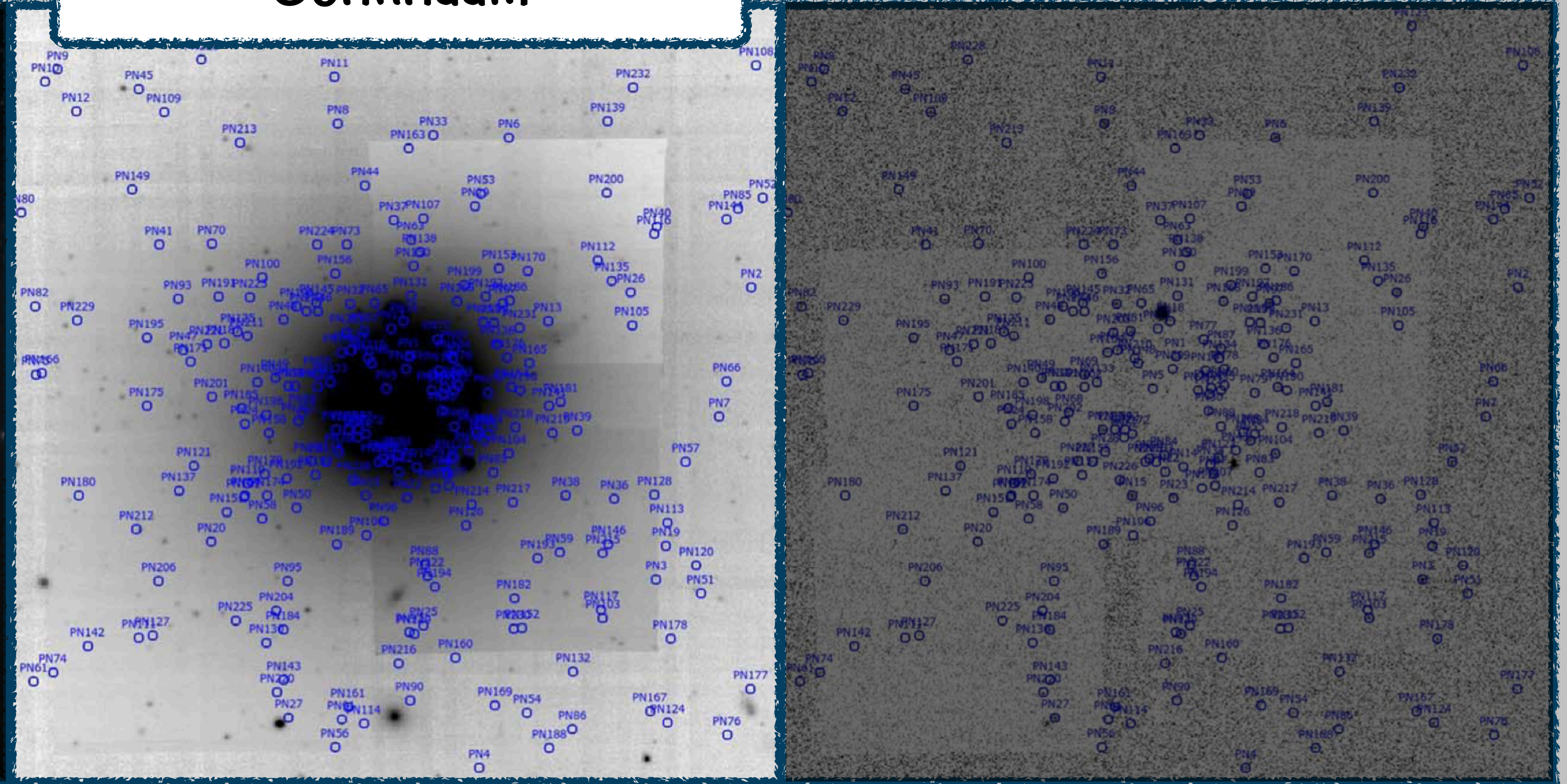

Credit: Jacoby et al. (2024)

Archival MUSE



NGC 1399

Continuum

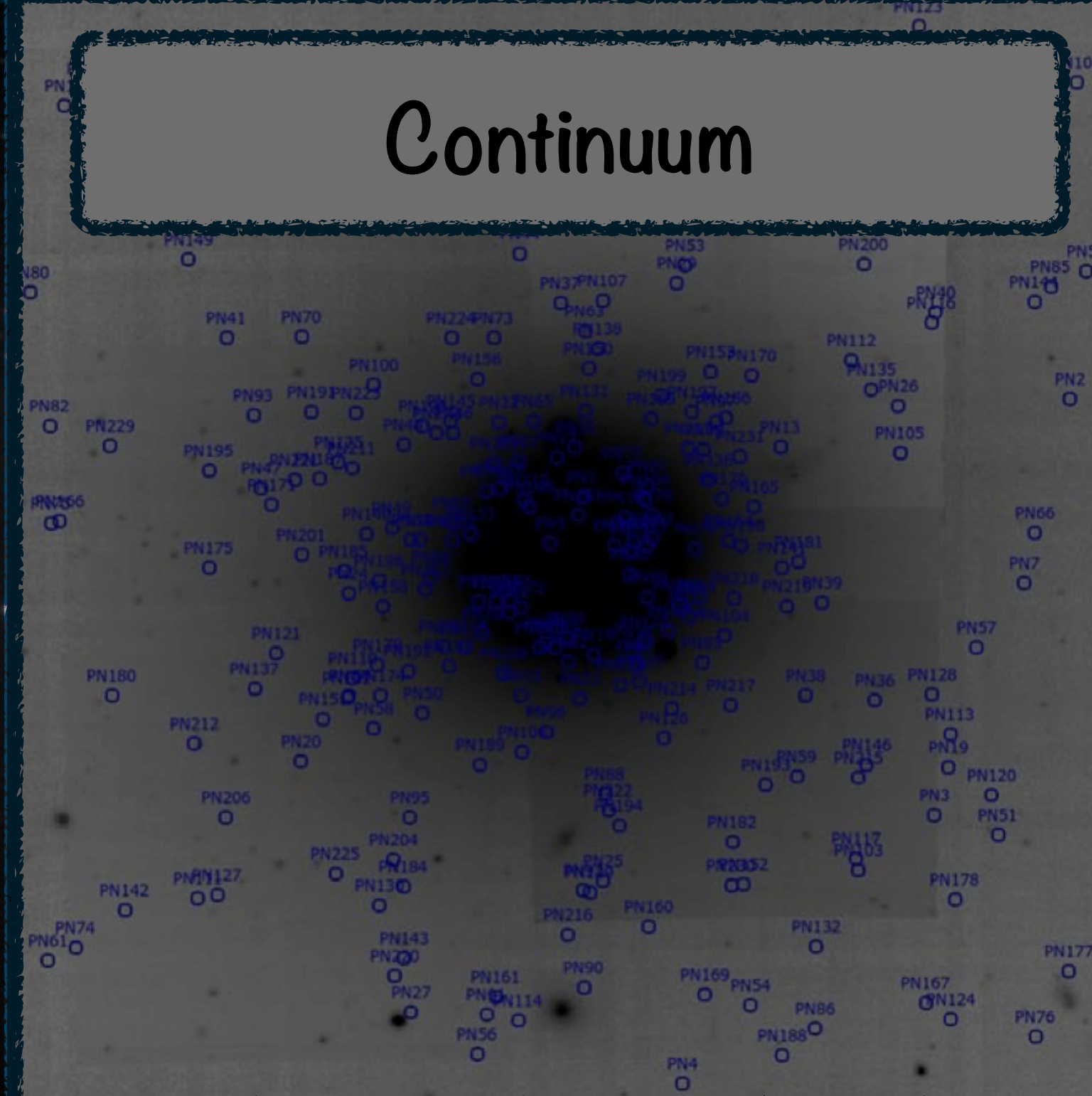

[OIII]5007

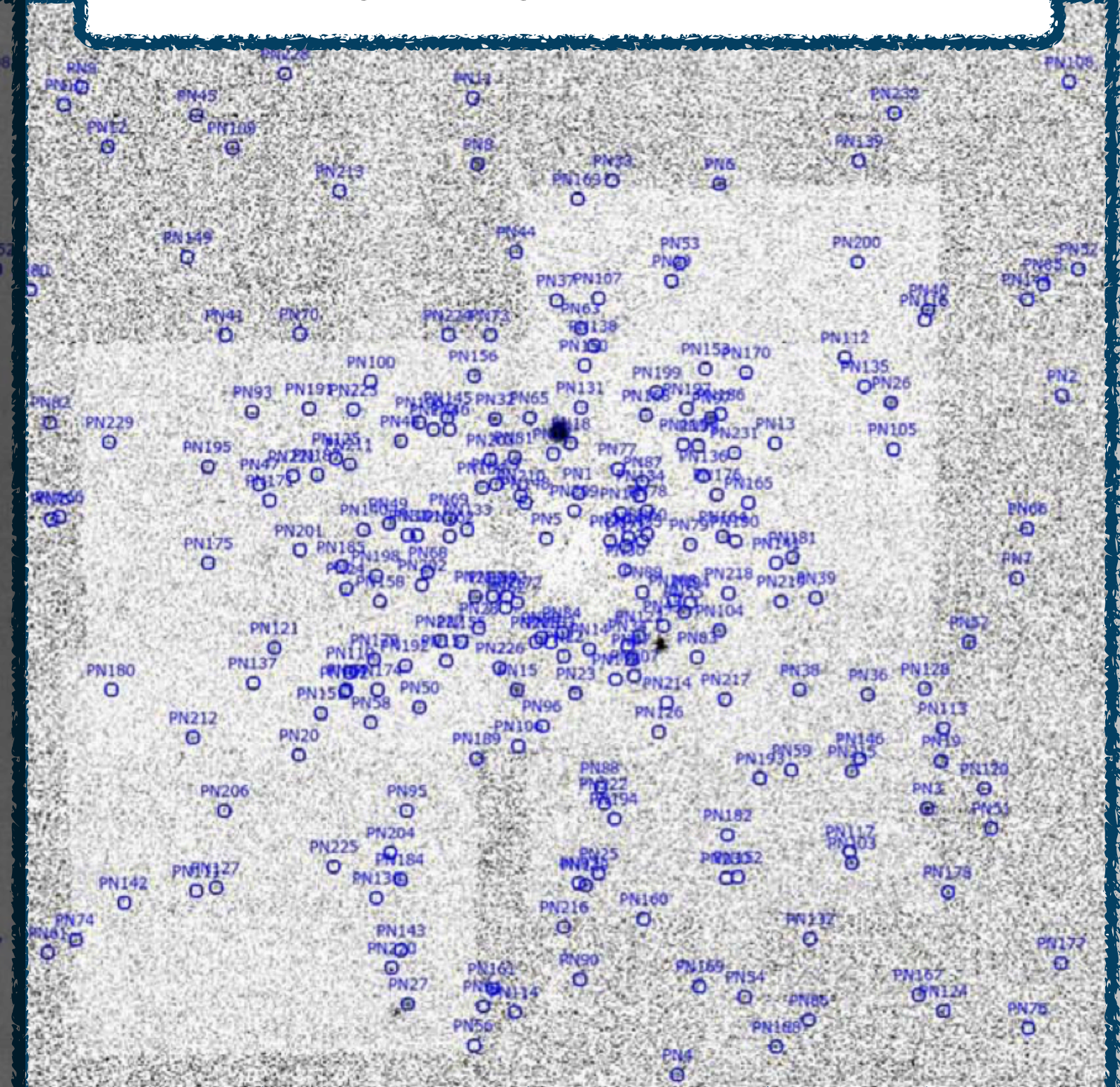

Credit: Jacoby et al. (2024)

Differential emission line filter (DELF, Roth et al. 2021)

[OIII]5007

Archival MUSE



Continuum

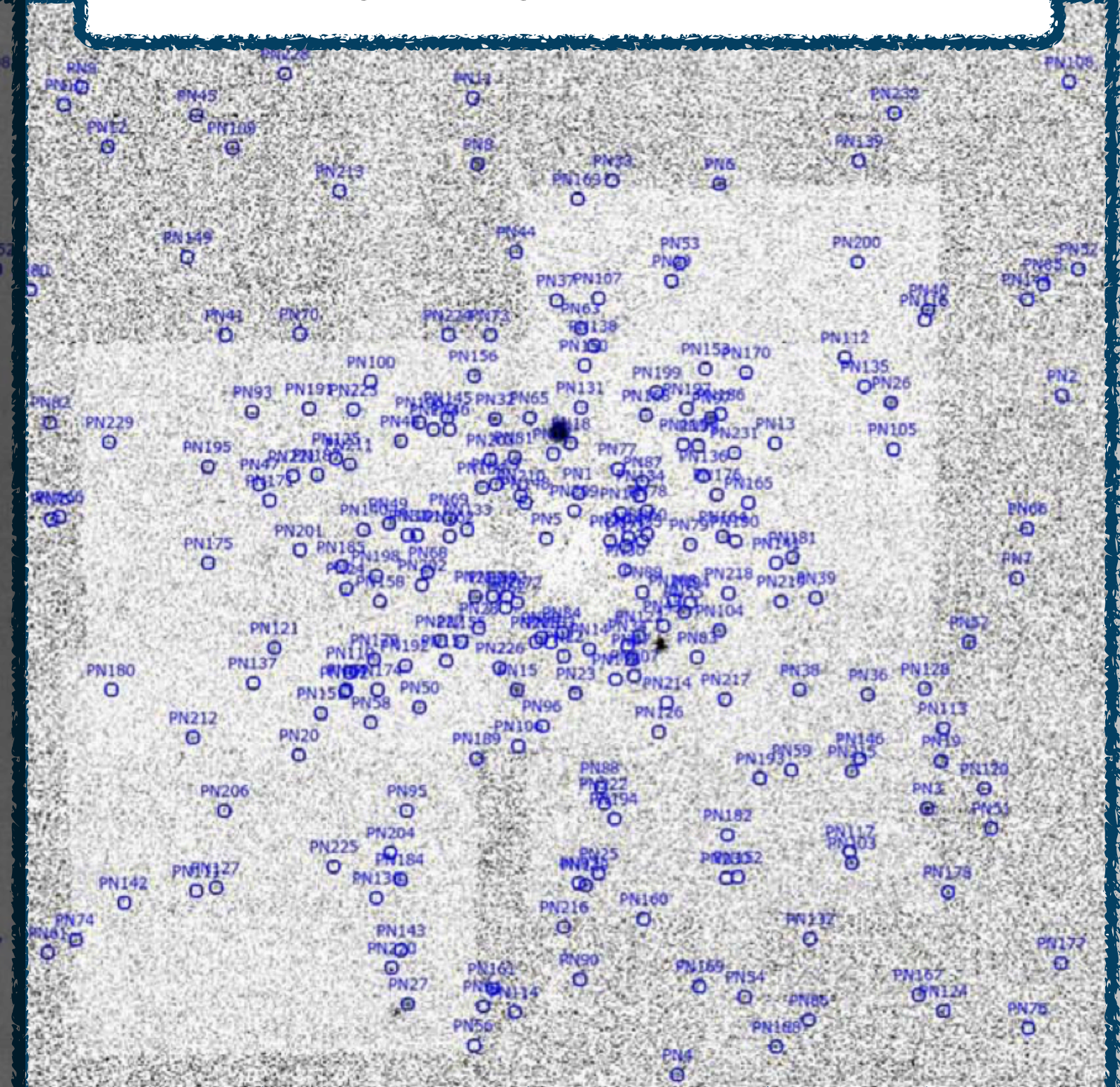
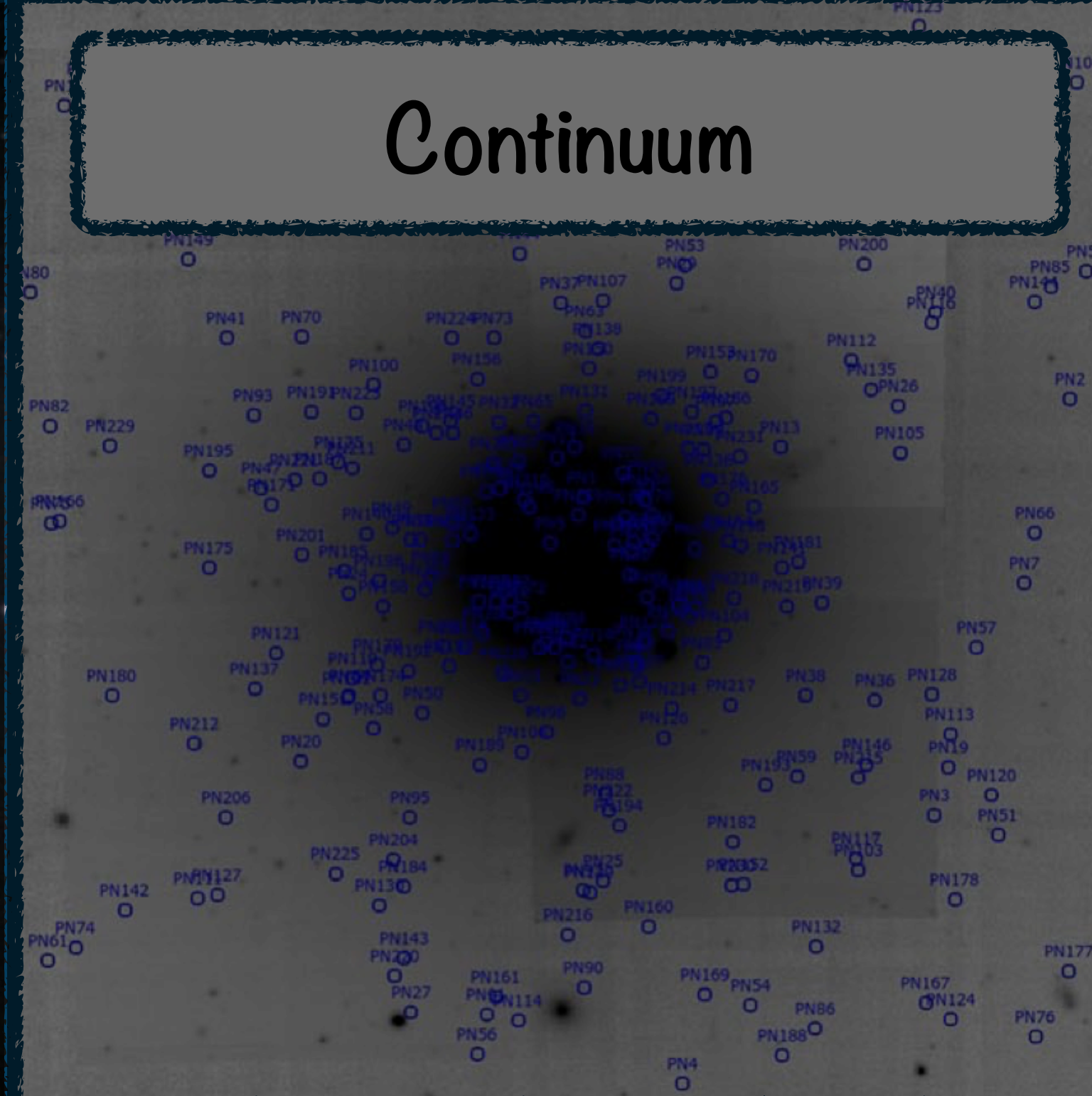

NGC 1399

Credit: Jacoby et al. (2024)

Archival MUSE



NGC 1399

Continuum

Differential emission line filter (DELF, Roth et al. 2021)

[OIII]5007

$$m_{5007} = -2.5 \log F_{5007} - 13.74 \text{ (Jacoby 1989)}$$

Credit: Jacoby et al. (2024)

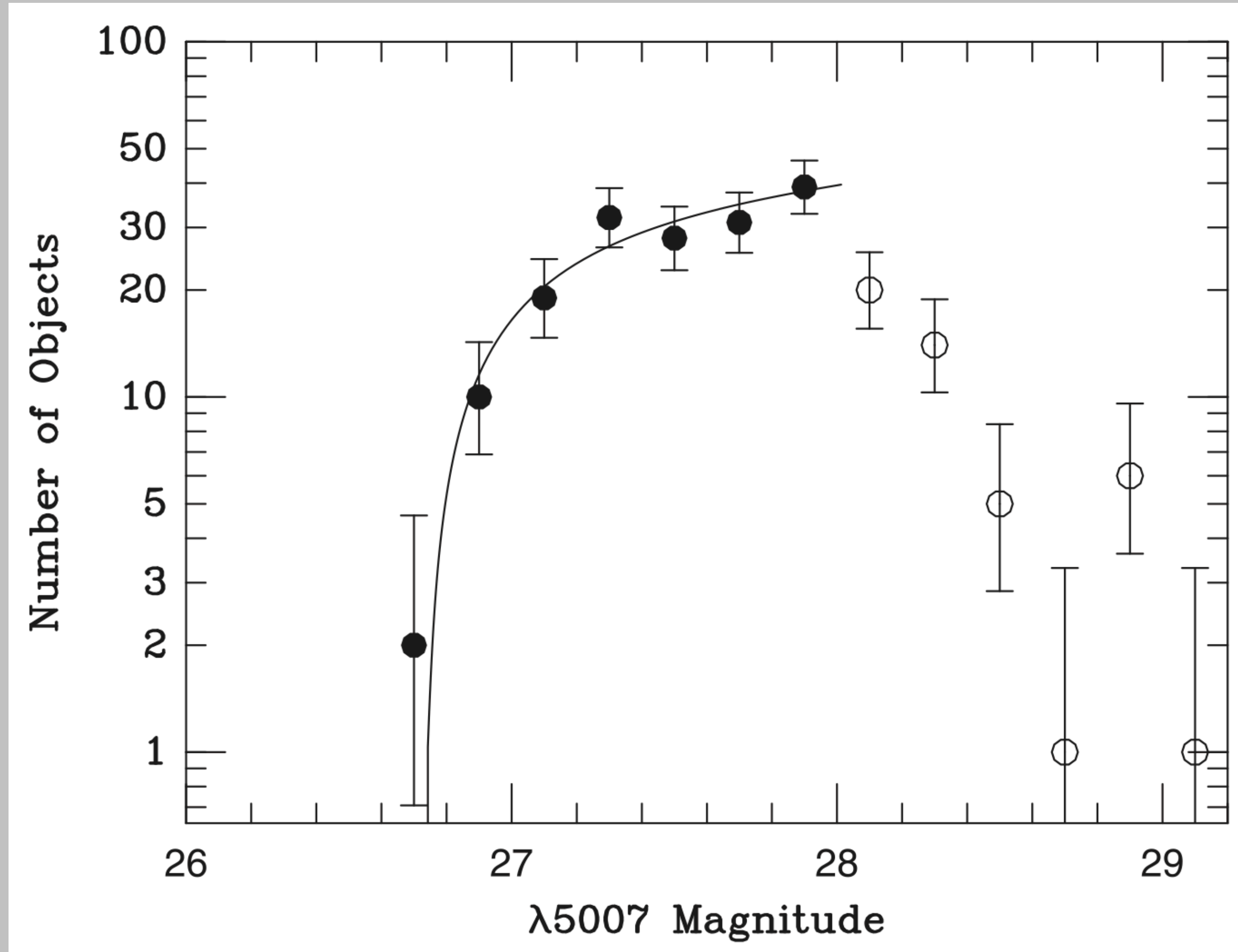

Credit: Jacoby et al. (2024)

PNFL

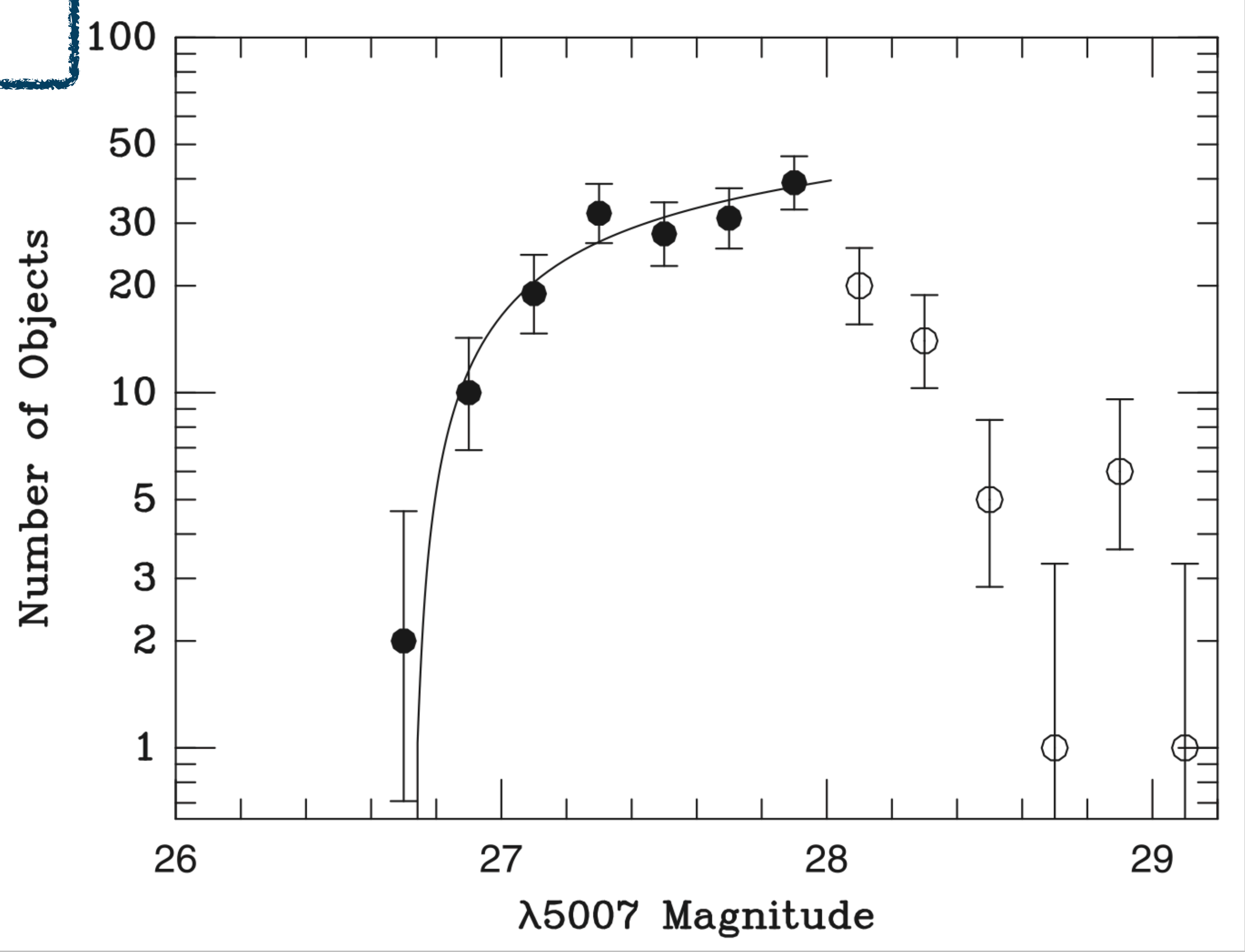

Credit: Jacoby et al. (2024)

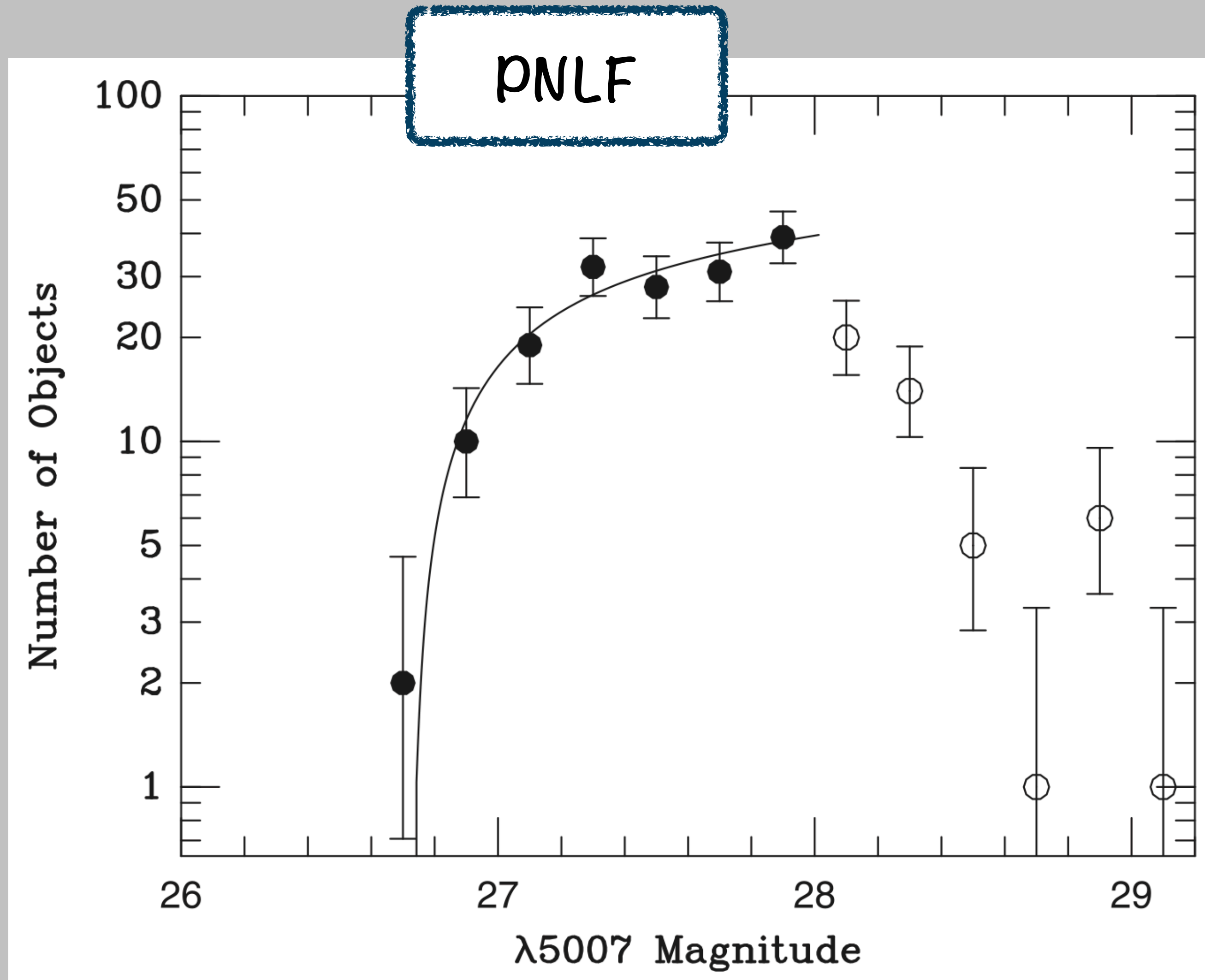

Credit: Jacoby et al. (2024)

PNLF

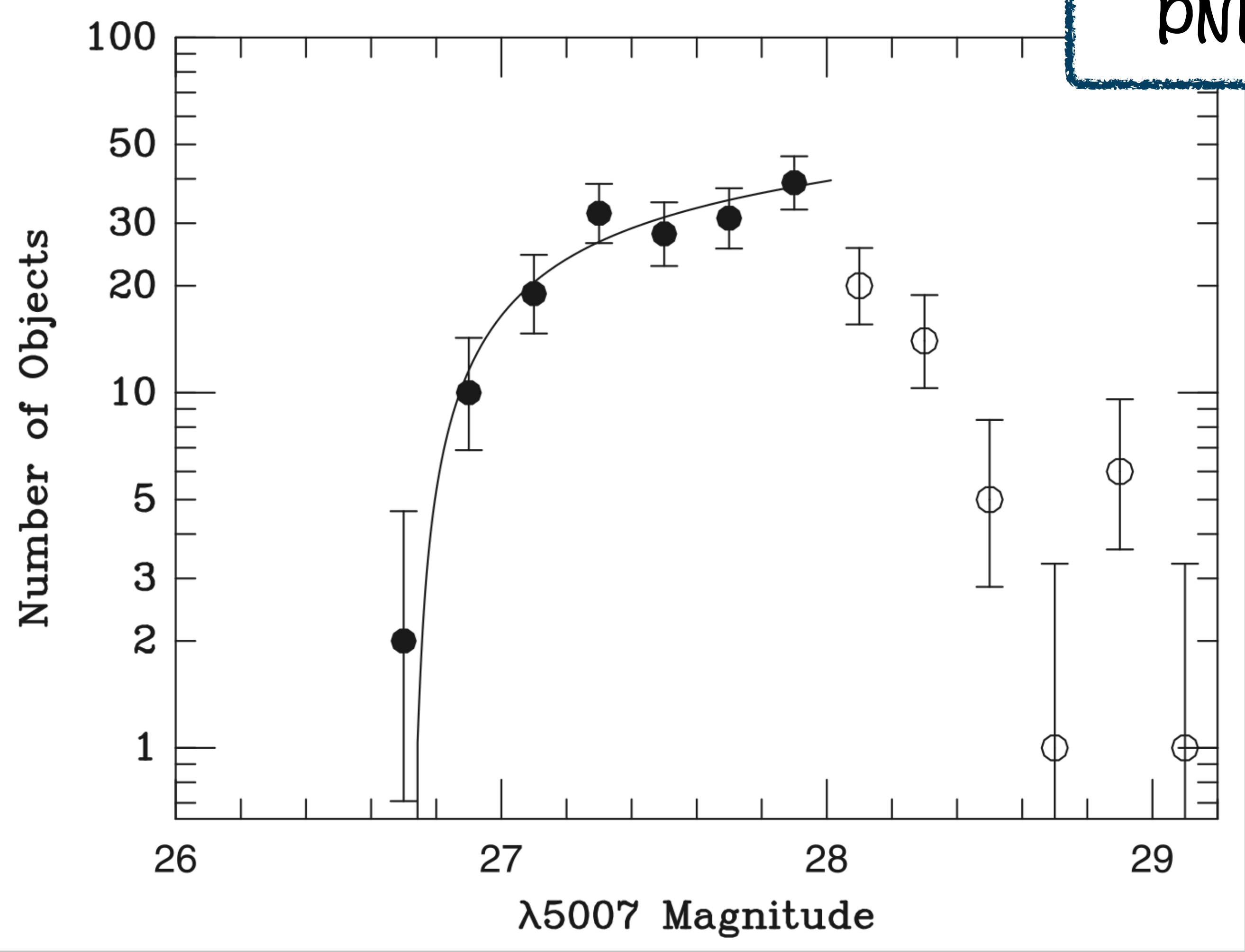

Credit: Jacoby et al. (2024)

PNFL

PNFL

PNFL

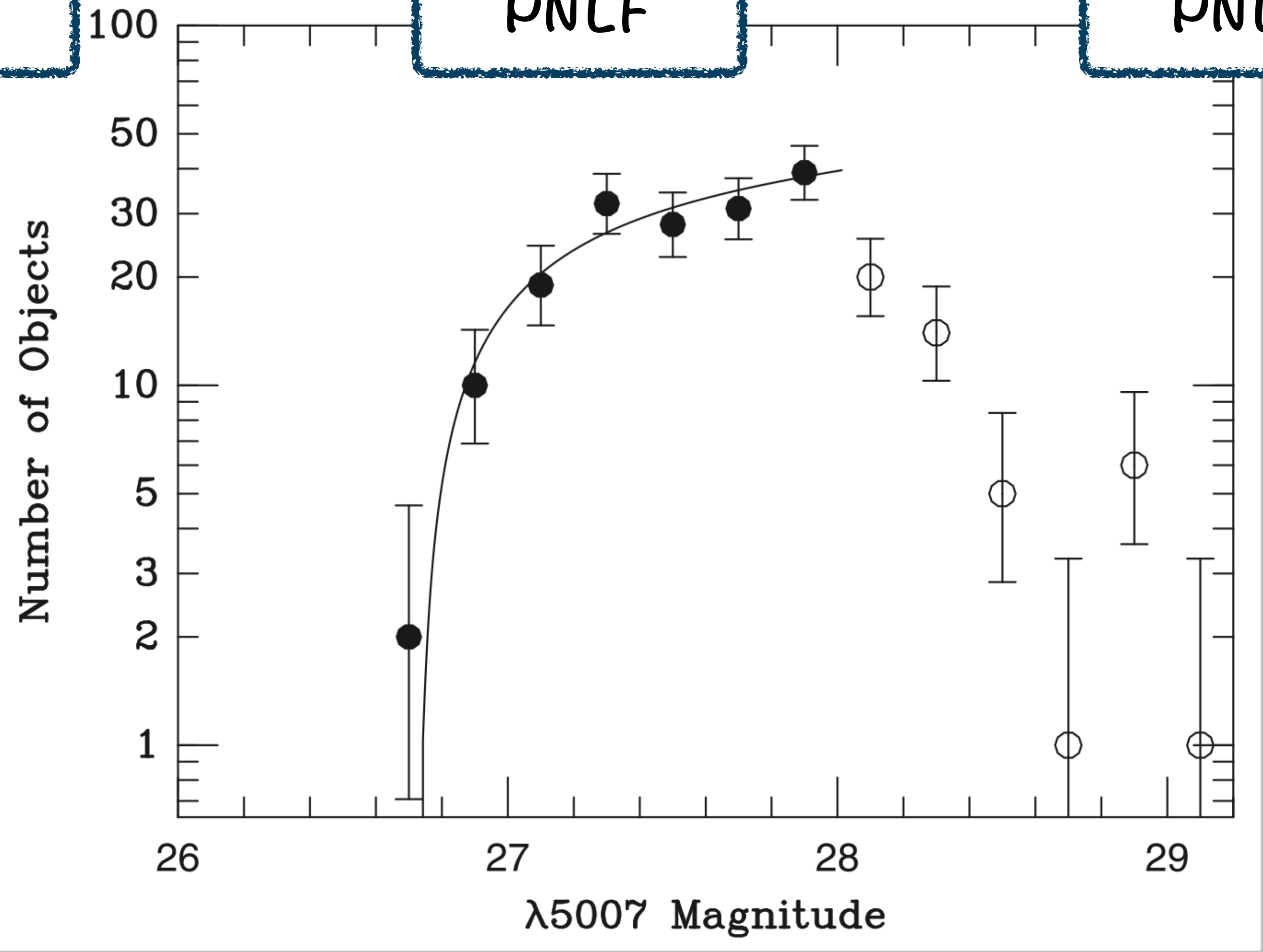

Credit: Jacoby et al. (2024)

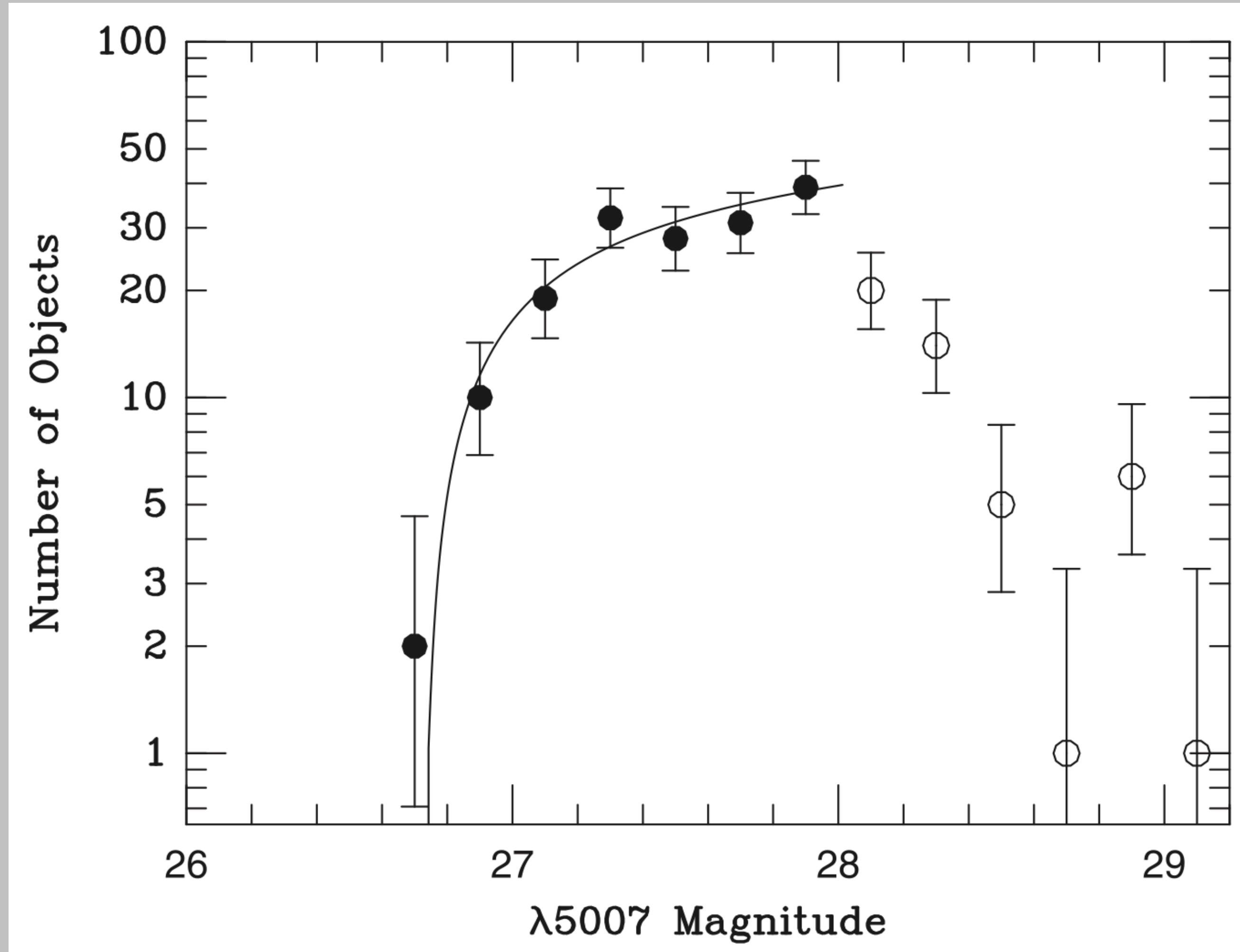

Credit: Jacoby et al. (2024)

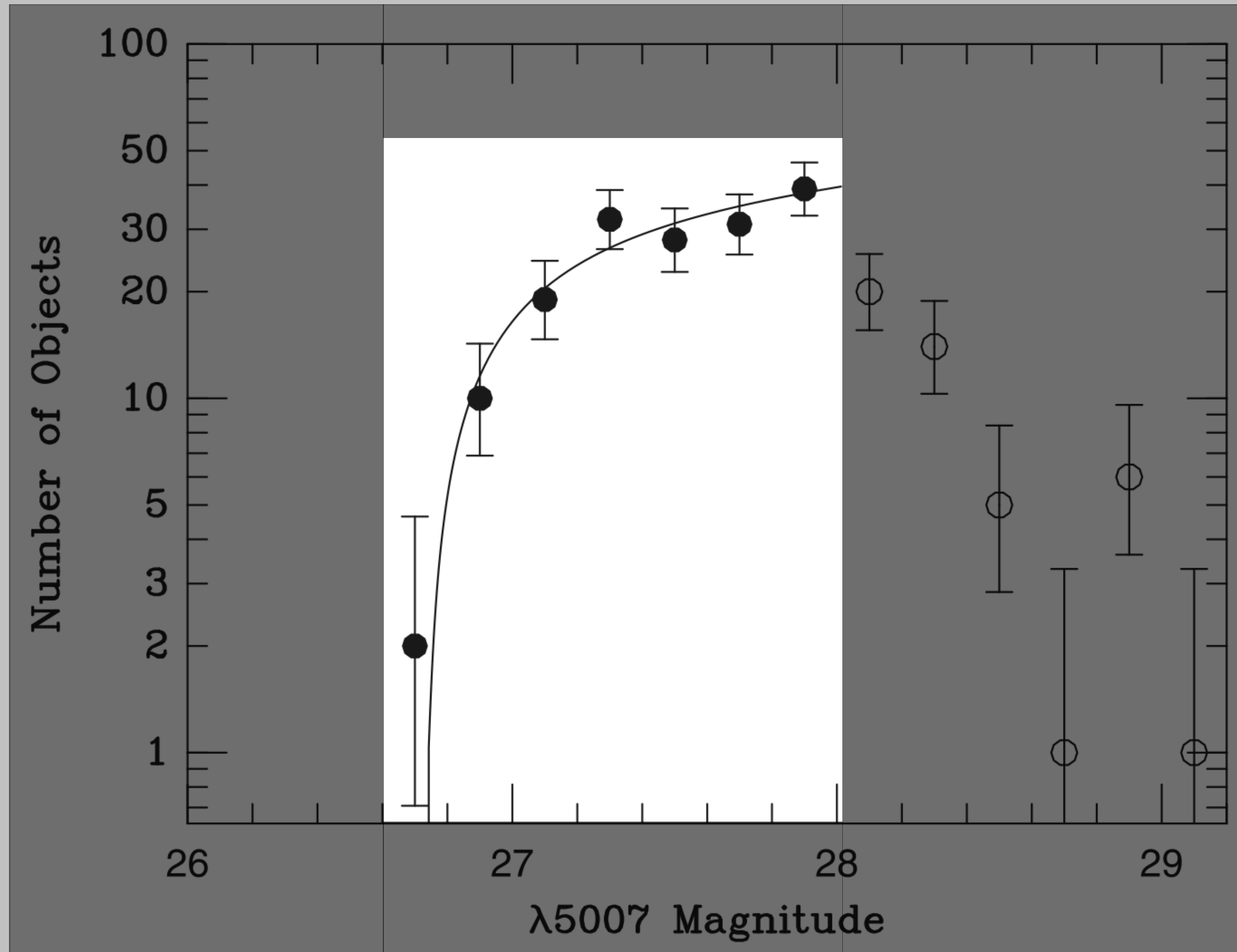

Credit: Jacoby et al. (2024)

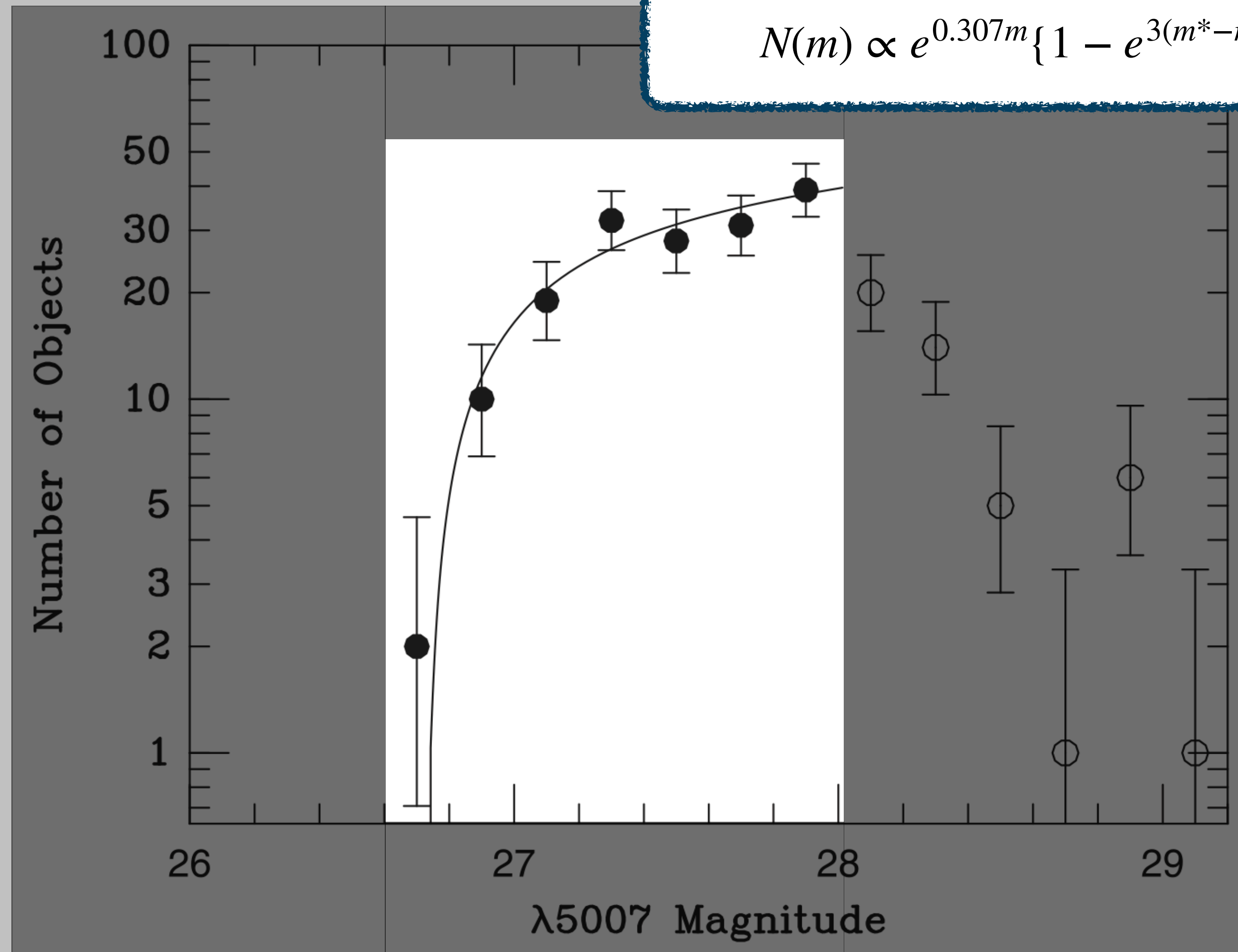

Credit: Jacoby et al. (2024)

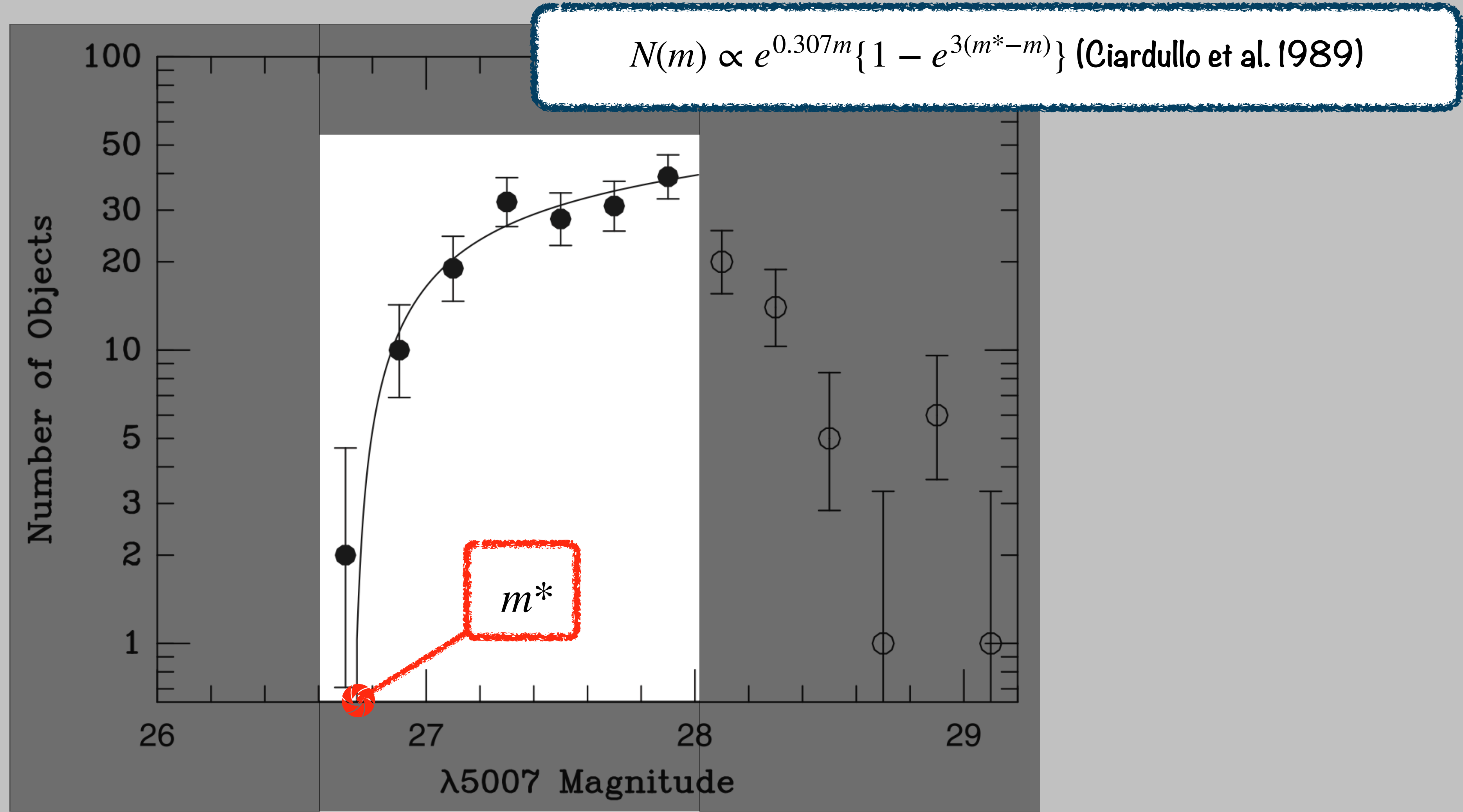

Credit: Jacoby et al. (2024)

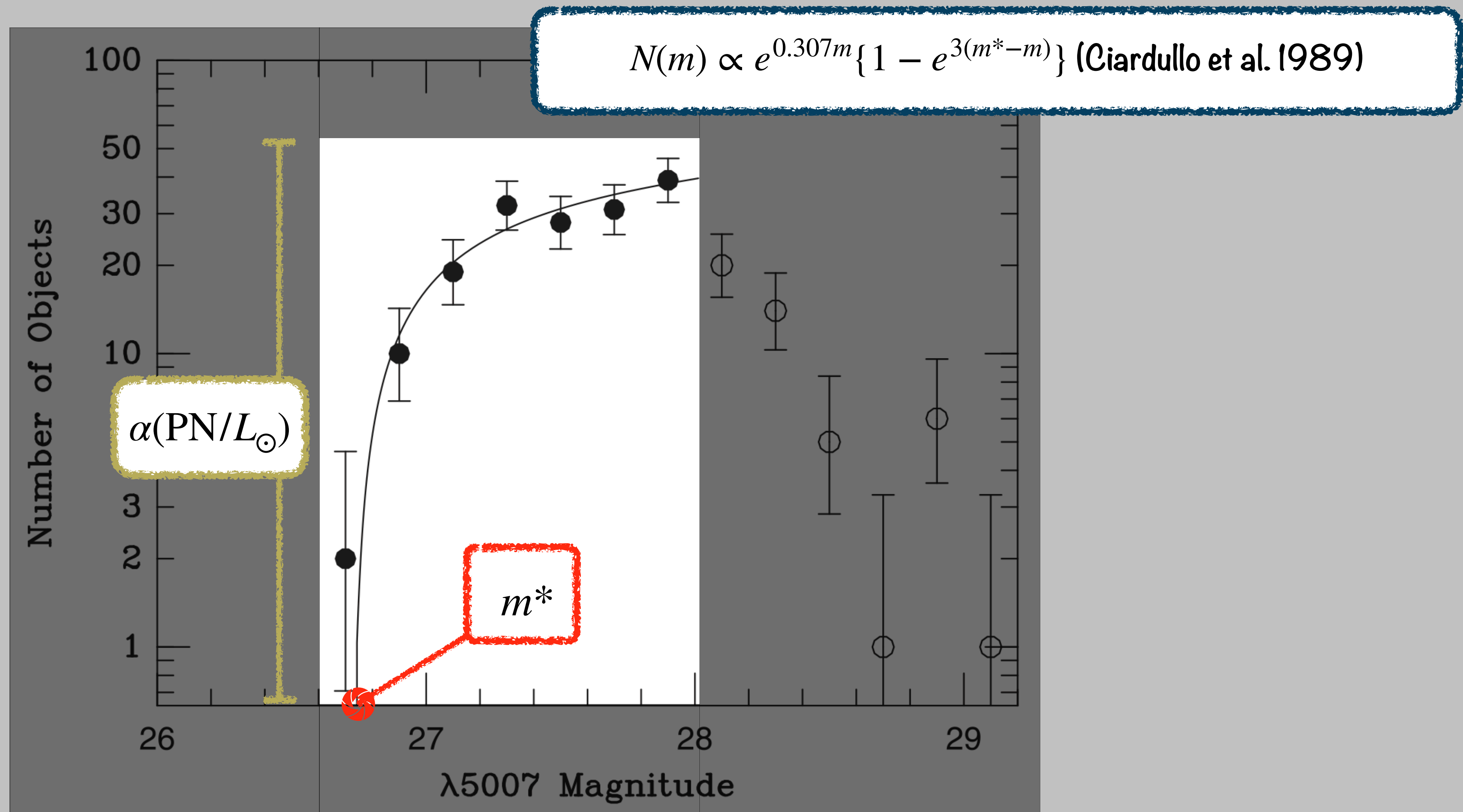

Credit: Jacoby et al. (2024)

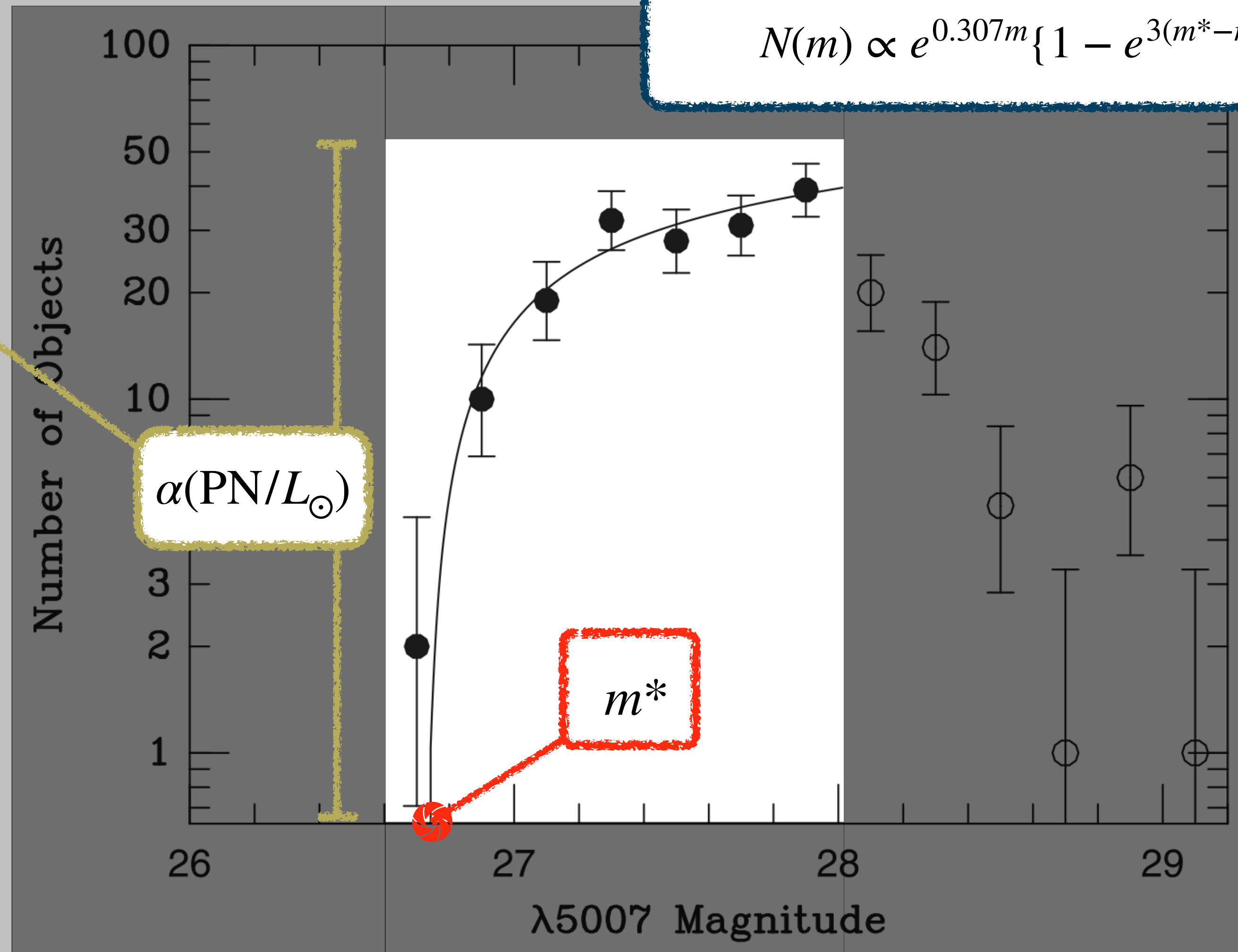

Credit: Jacoby et al. (2024)

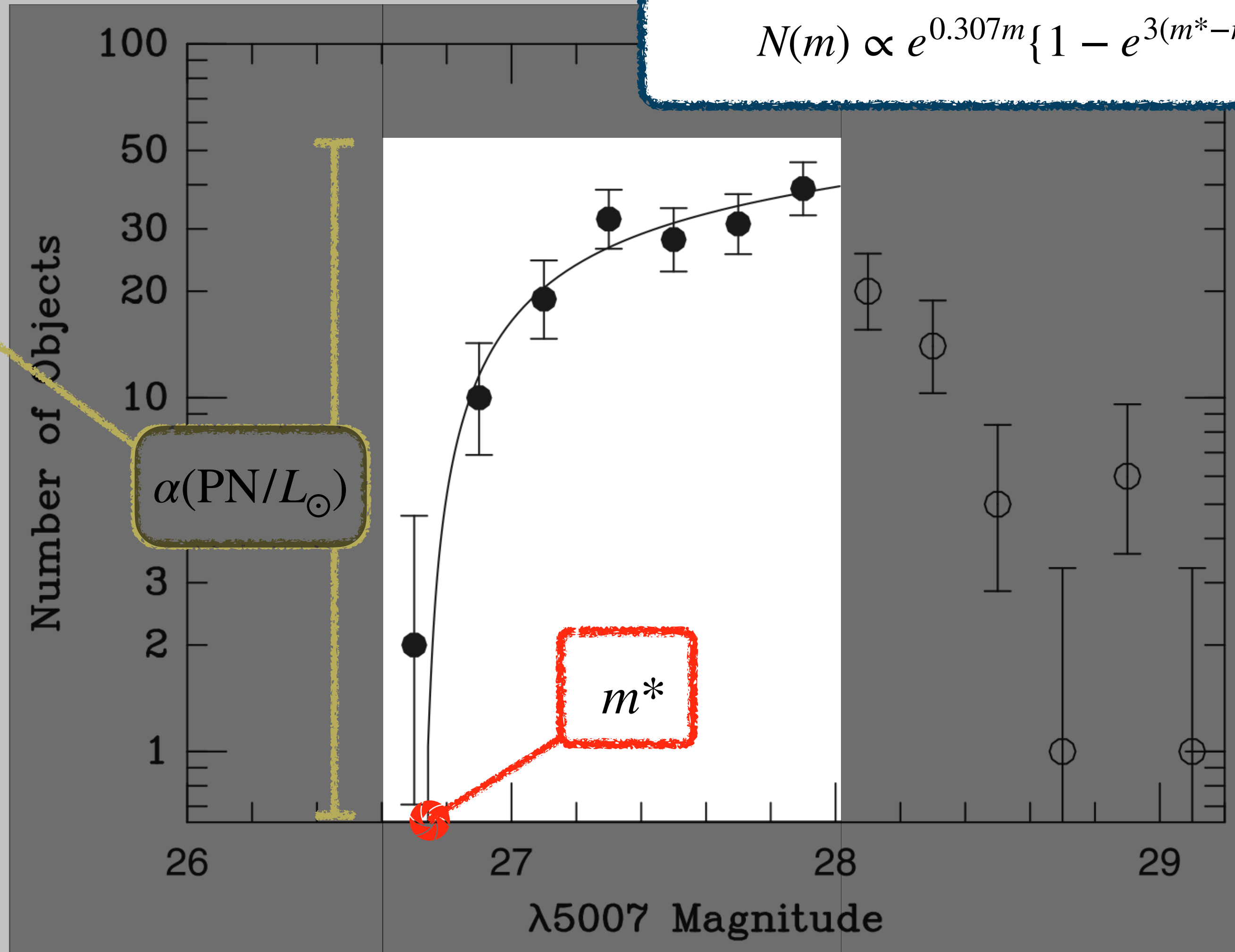

Credit: Jacoby et al. (2024)

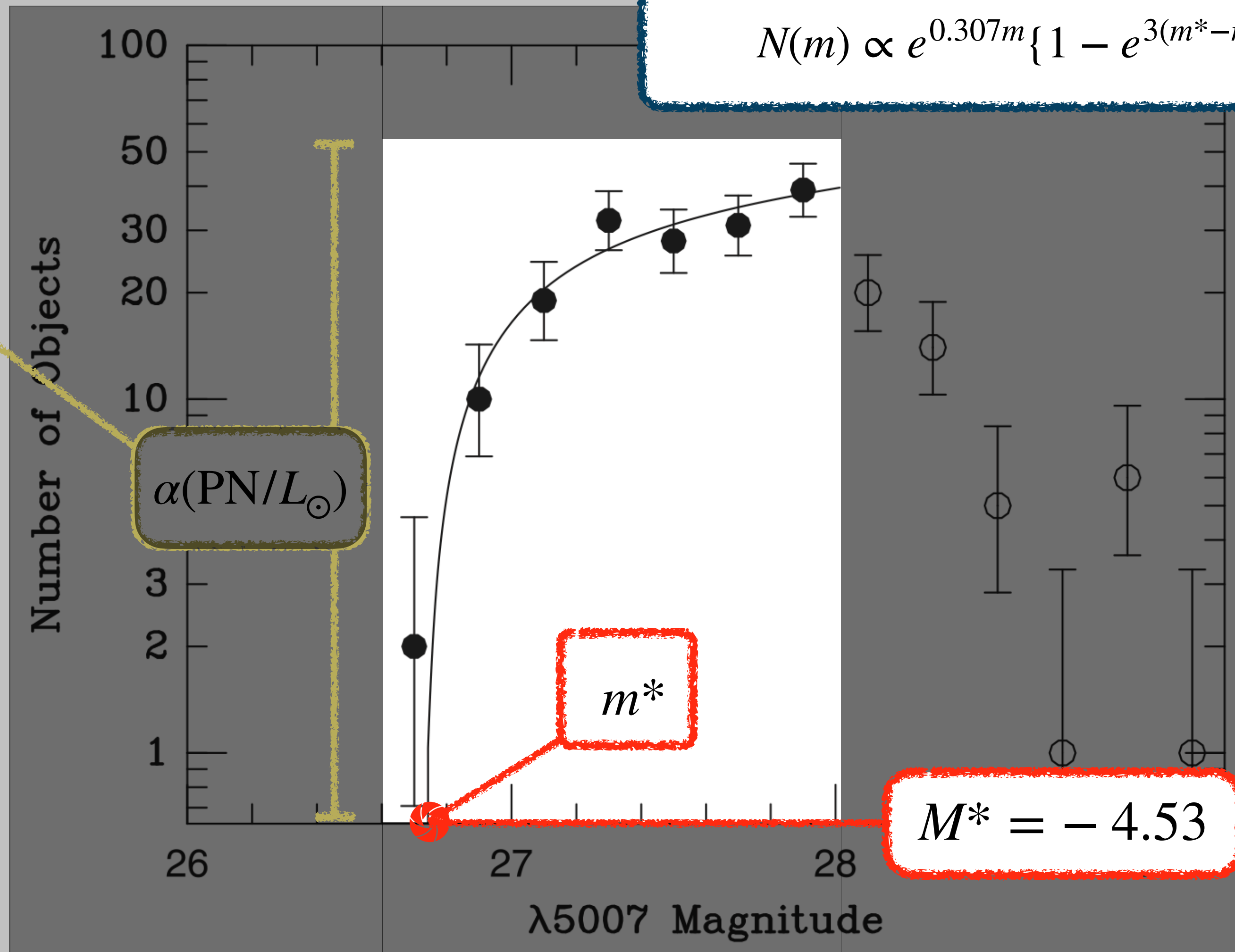

Credit: Jacoby et al. (2024)

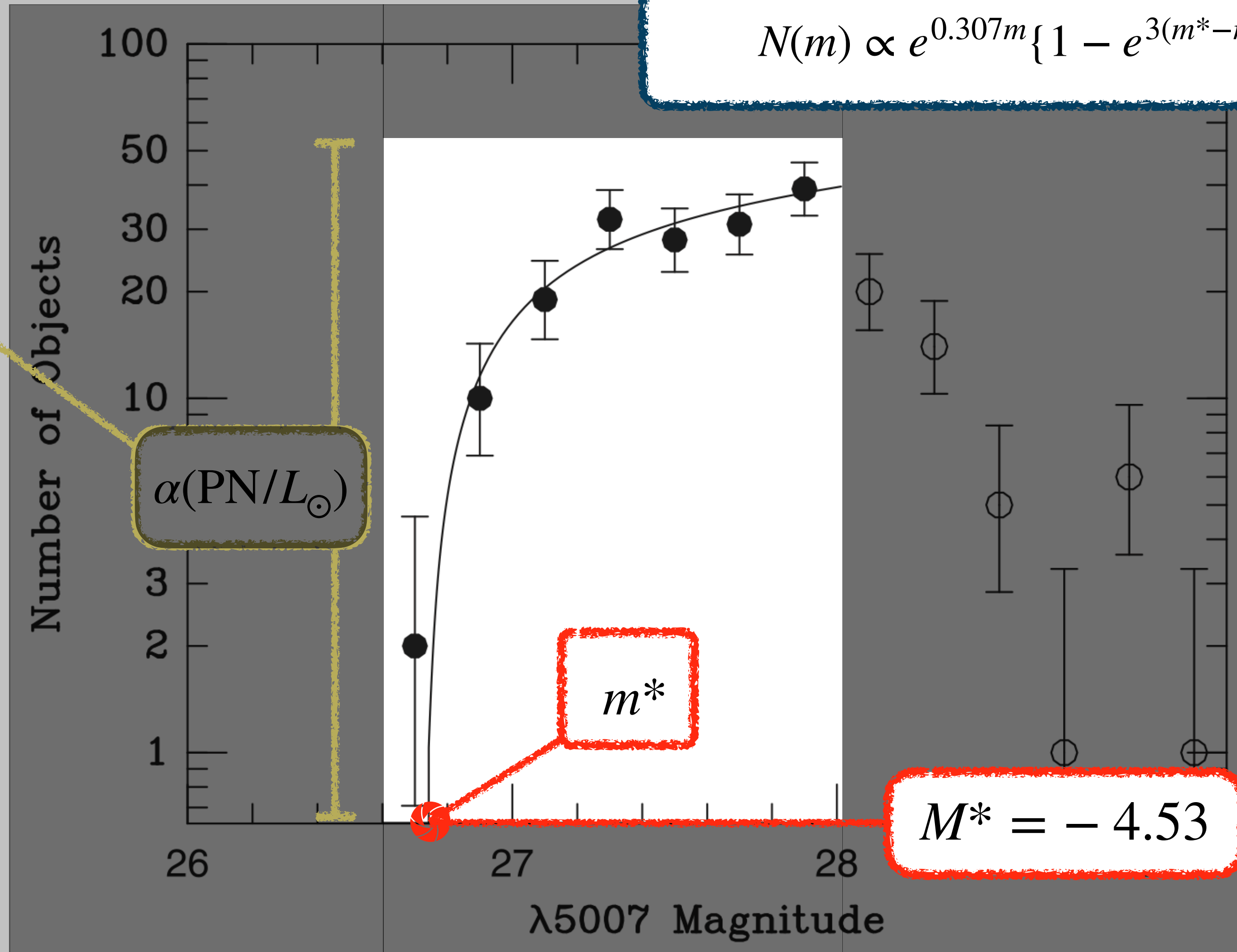

MUSE-PNLF
up to 40 Mpc

Credit: Jacoby et al. (2024)

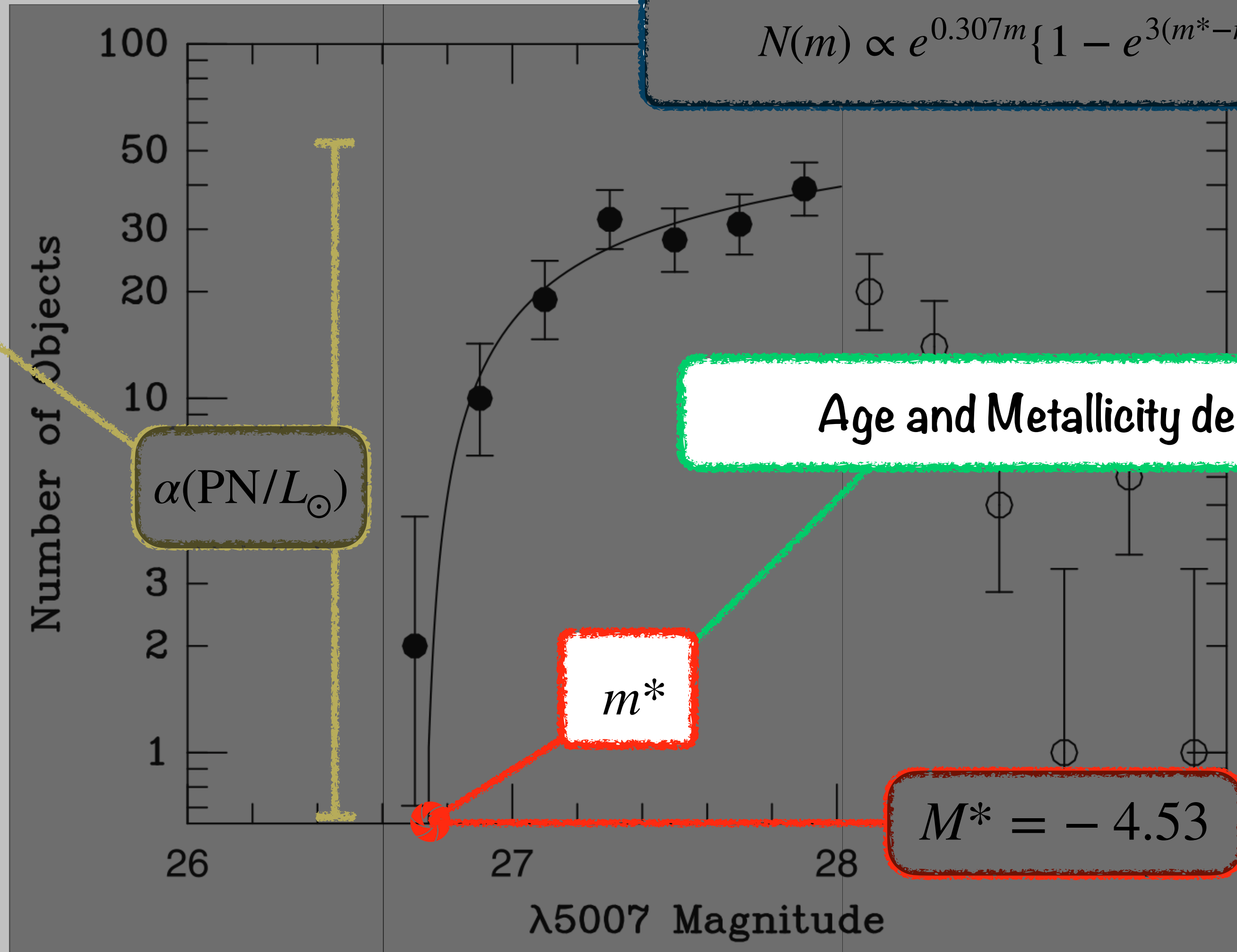

MUSE-PNLF
up to 40 Mpc

Credit: Jacoby et al. (2024)

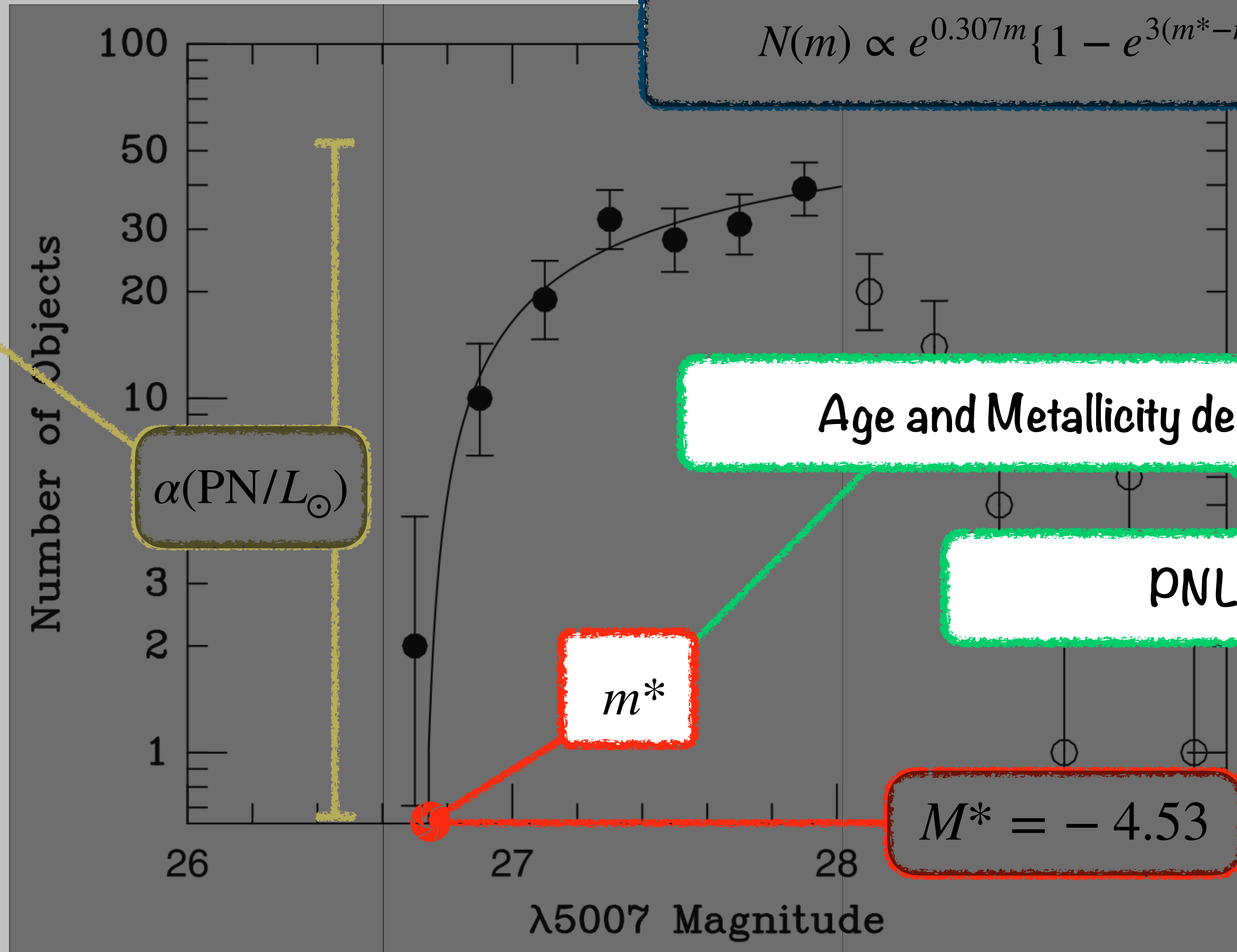

Age and Metallicity dependence?

PNLF- H_0 target selection

MUSE-PNLF
up to 40 Mpc

Credit: Jacoby et al. (2024)

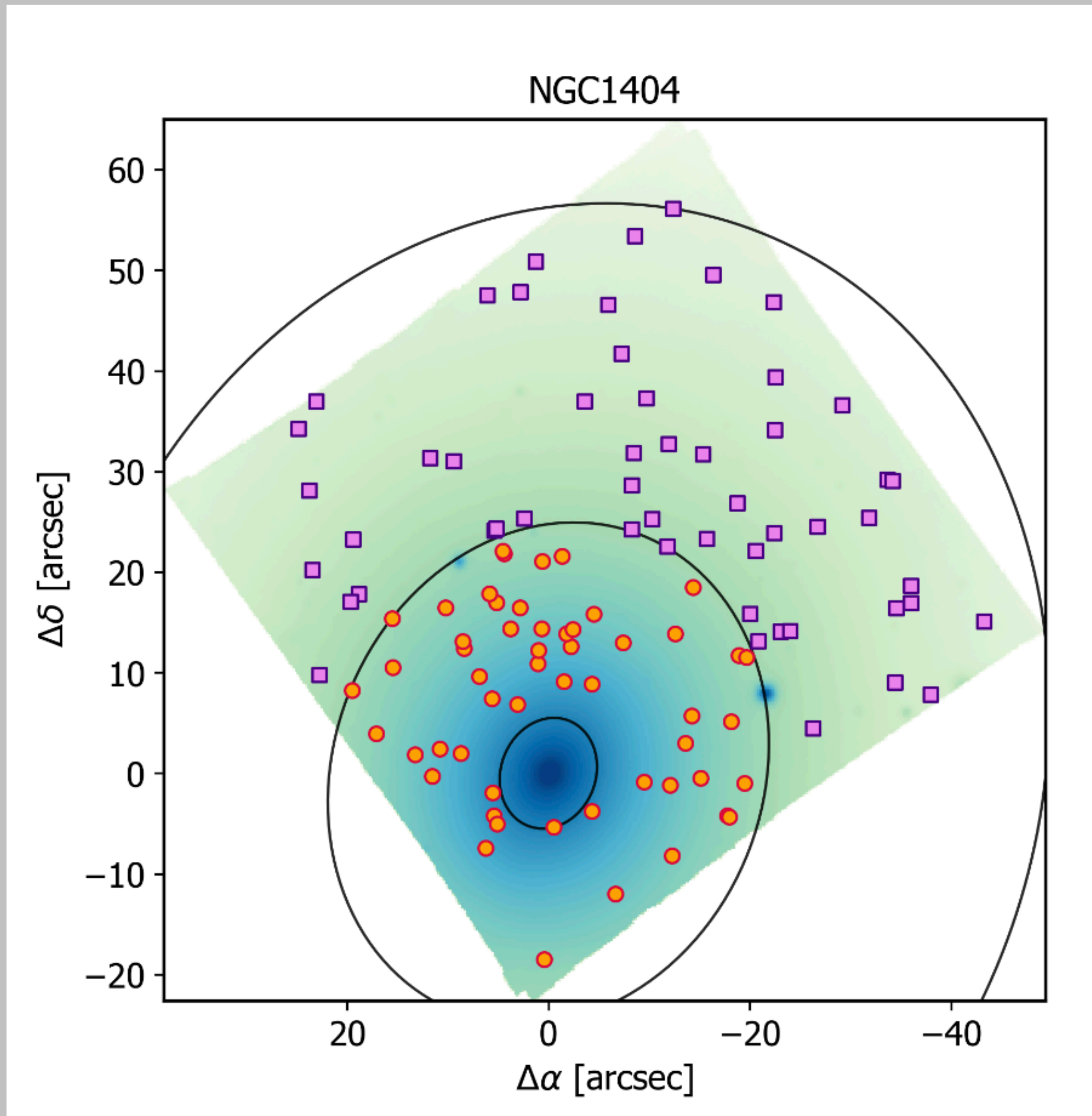

Credit: Soemitro et al. (2025)

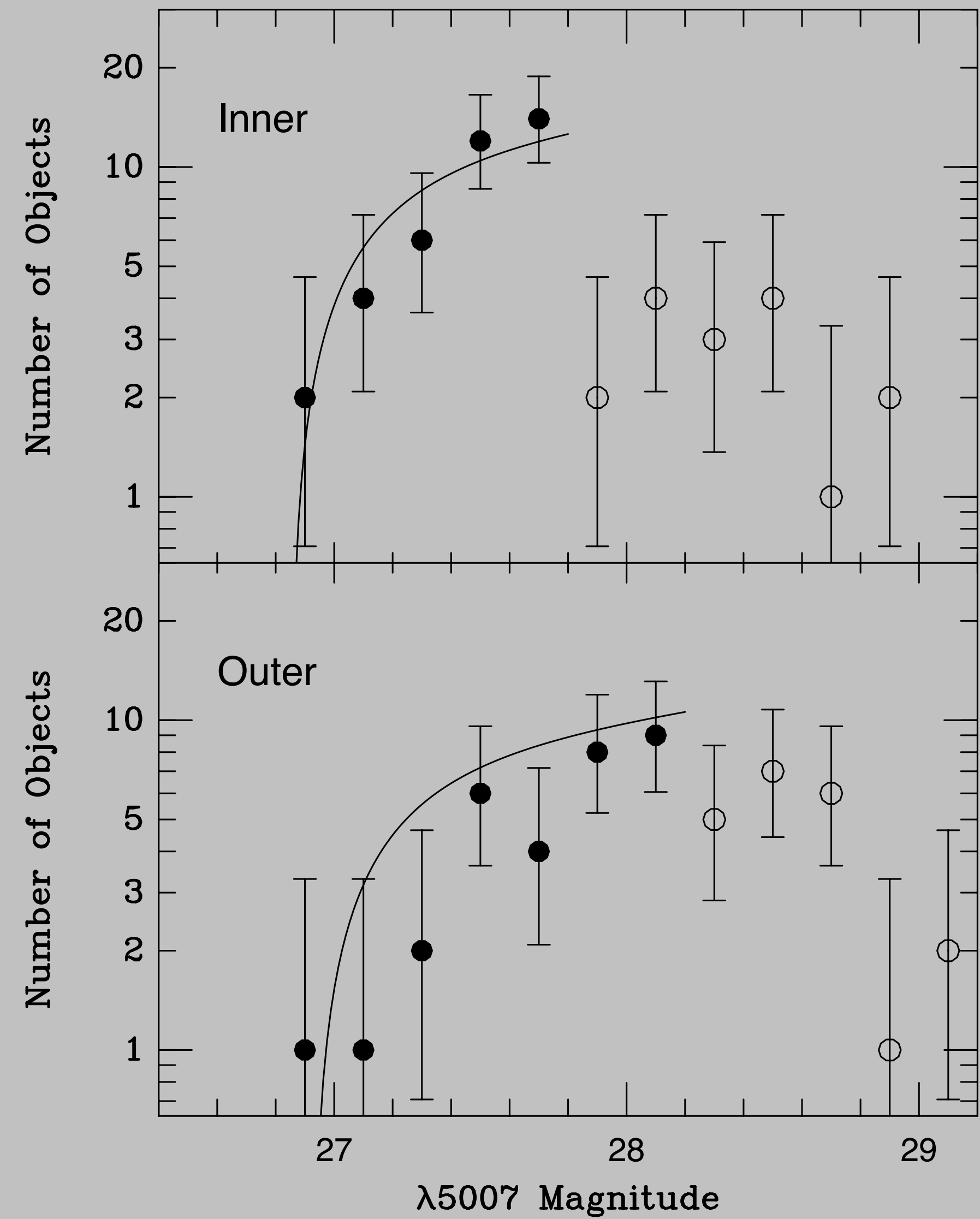

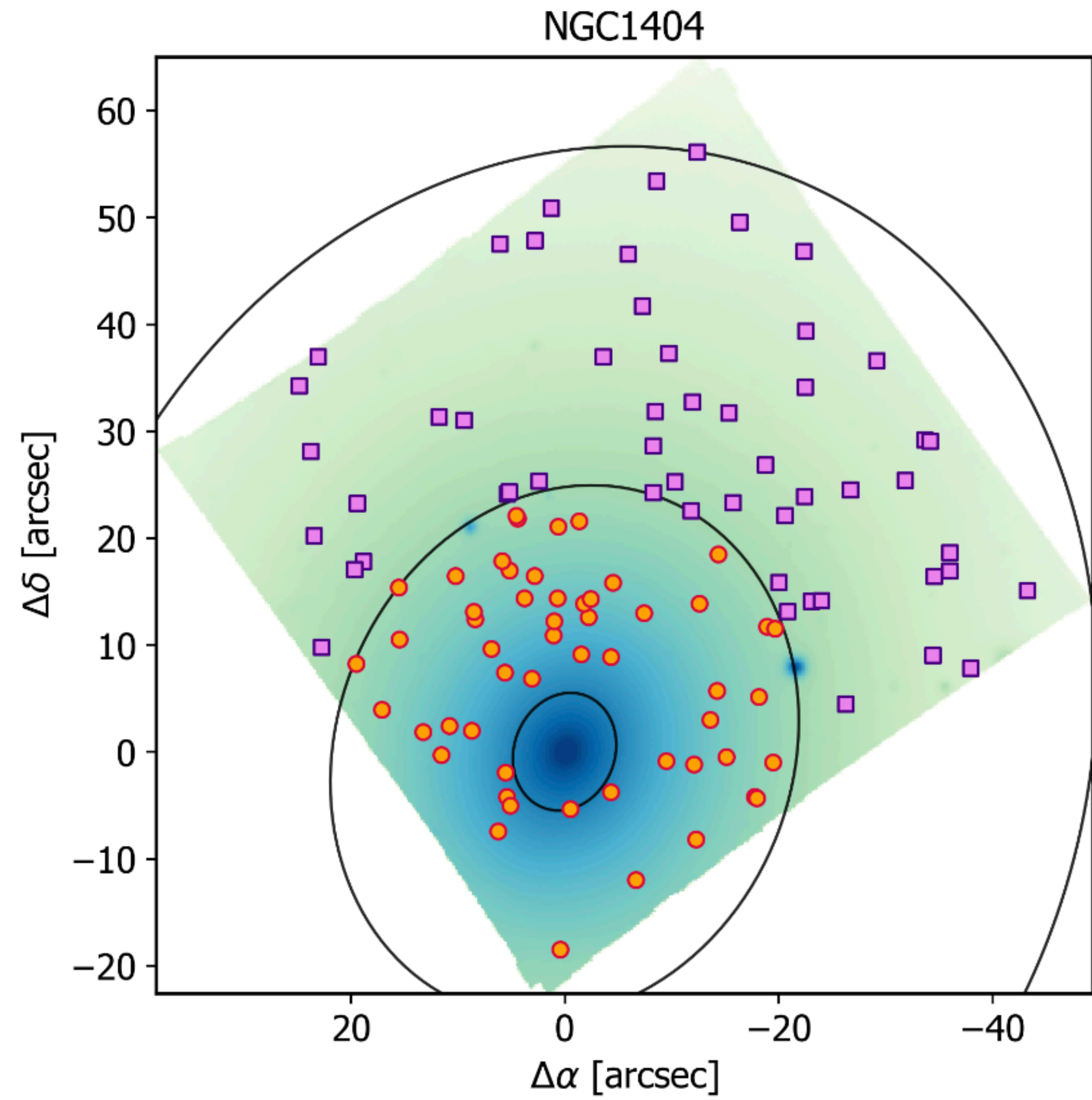

Credit: Soemitro et al. (2025)

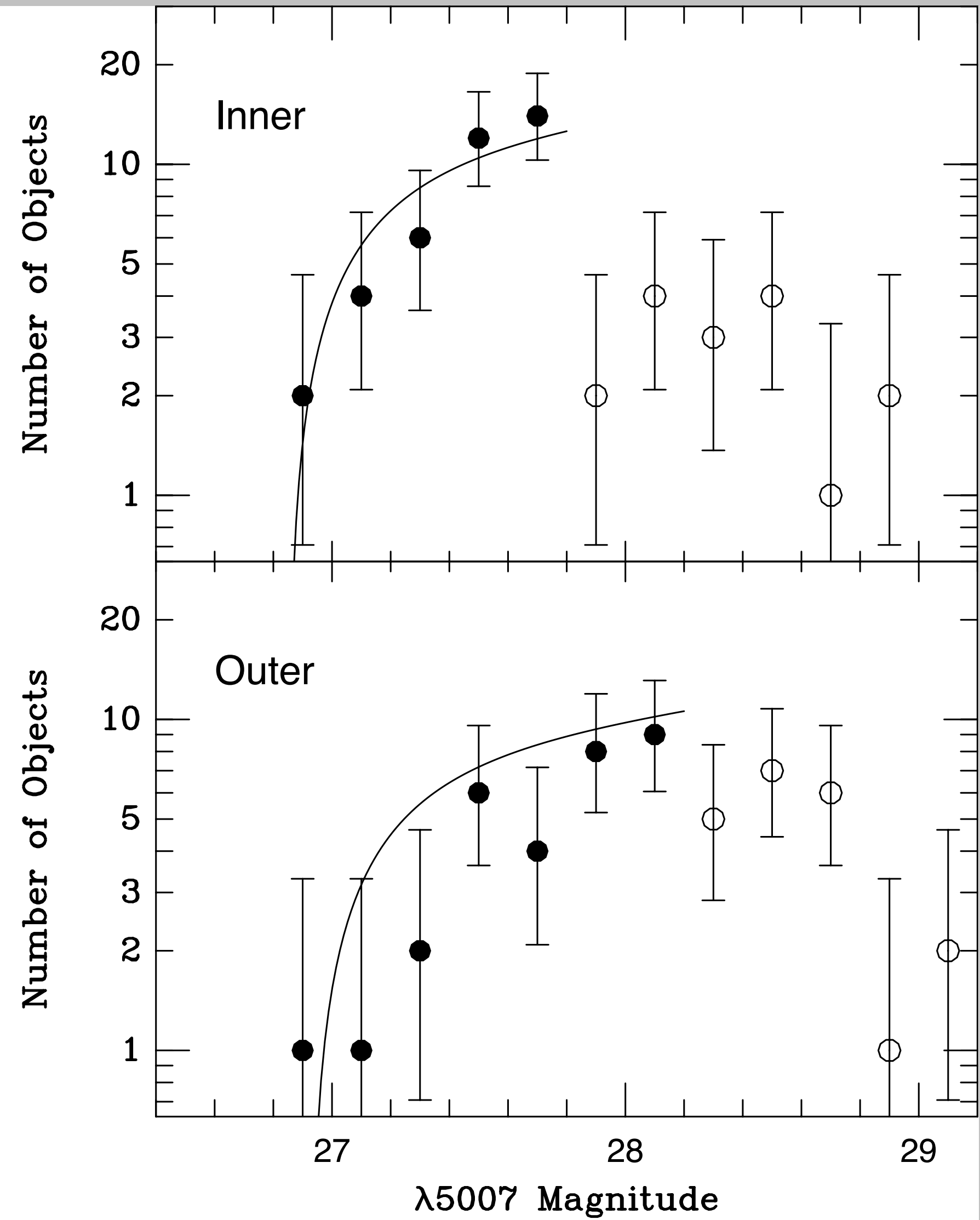

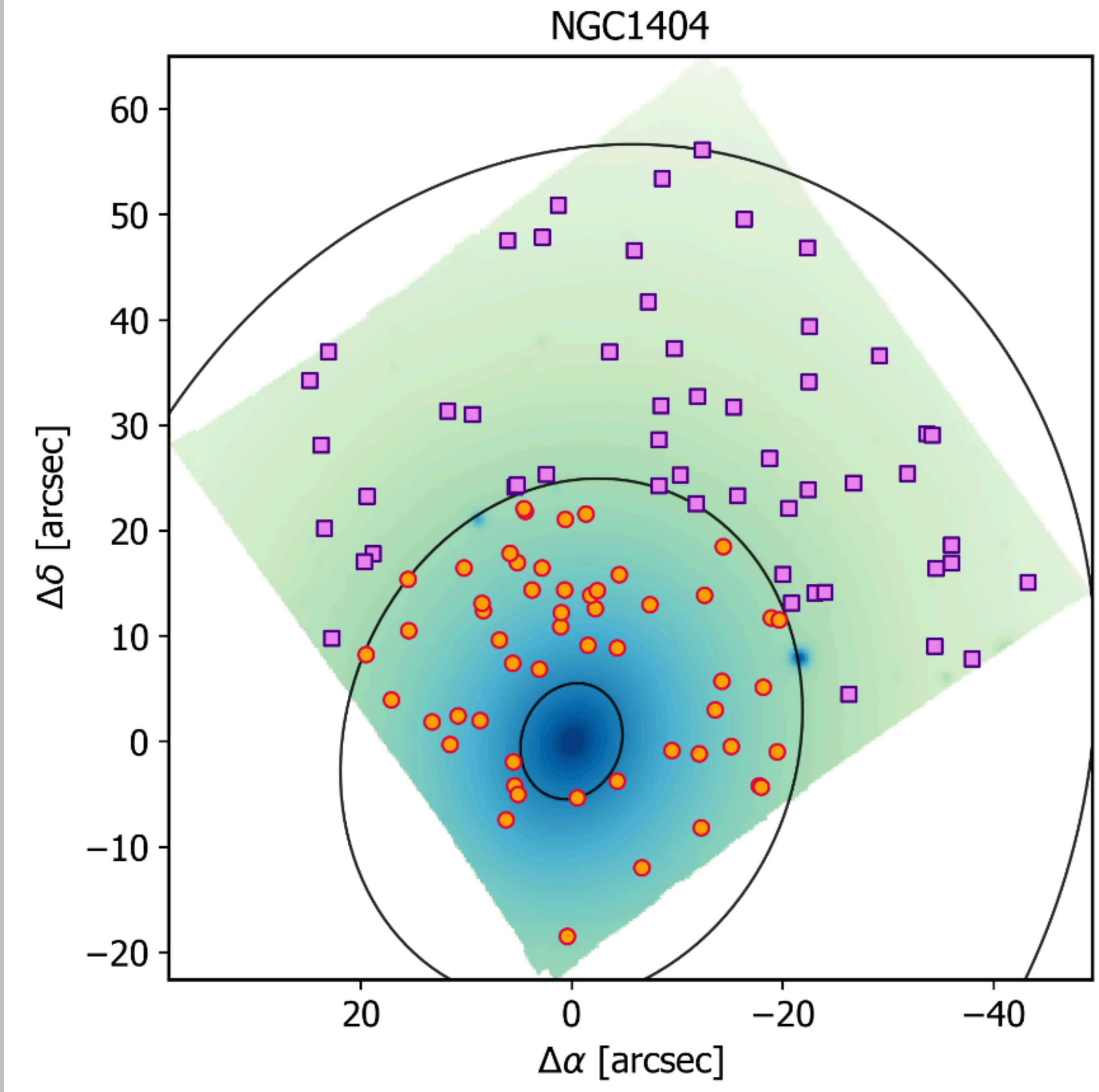

Credit: Soemitro et al. (2025)

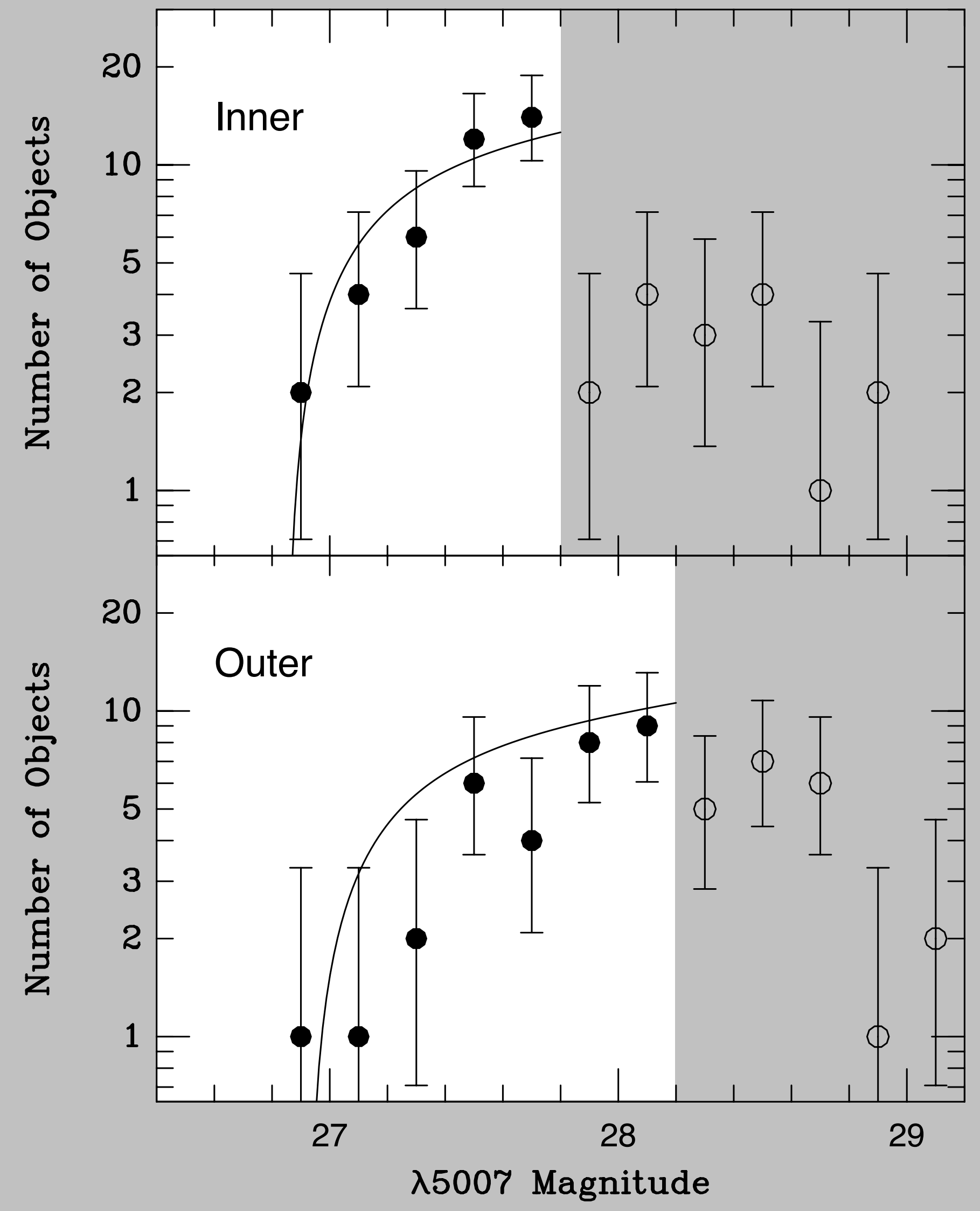

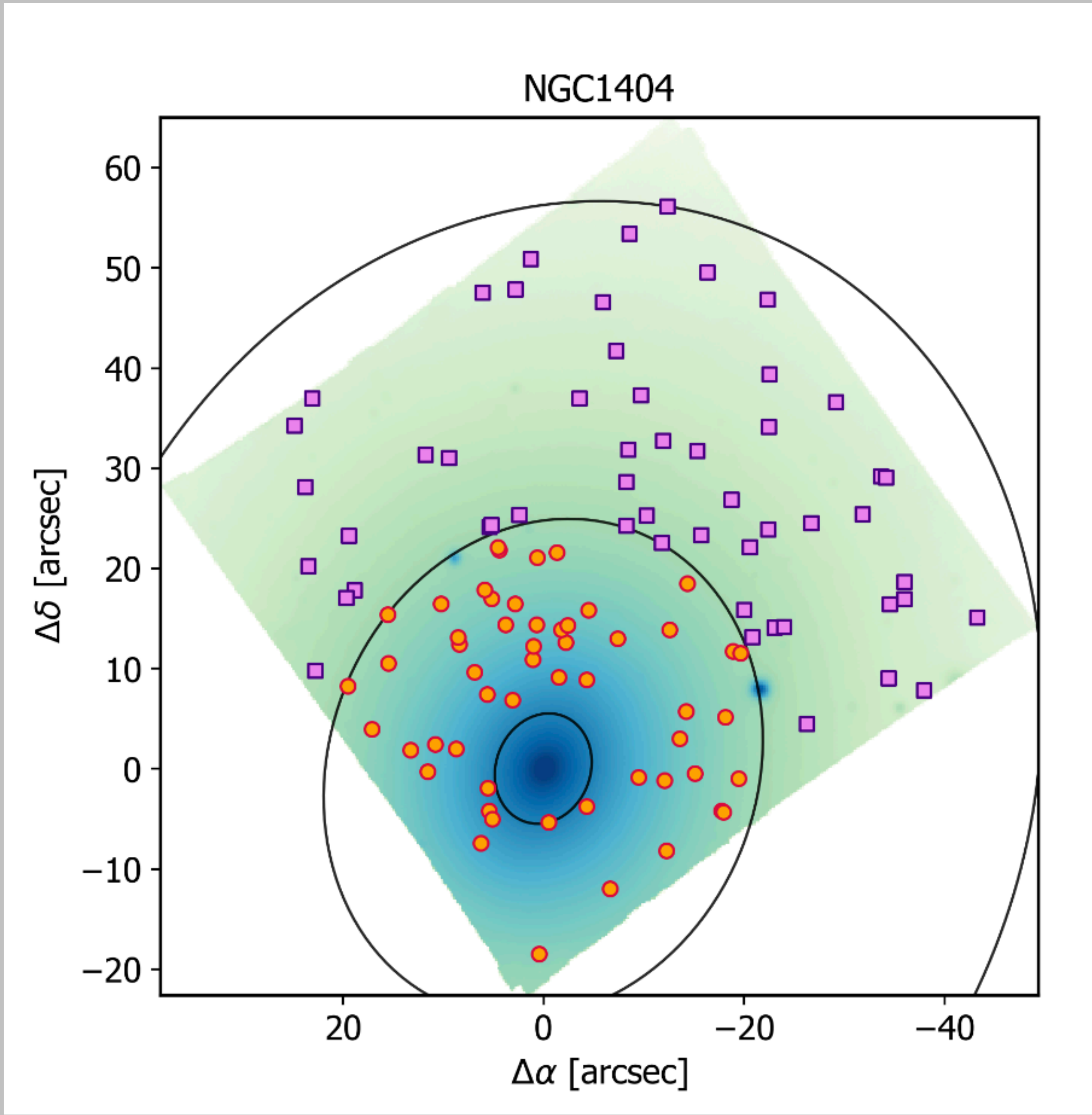

Credit: Soemitro et al. (2025)

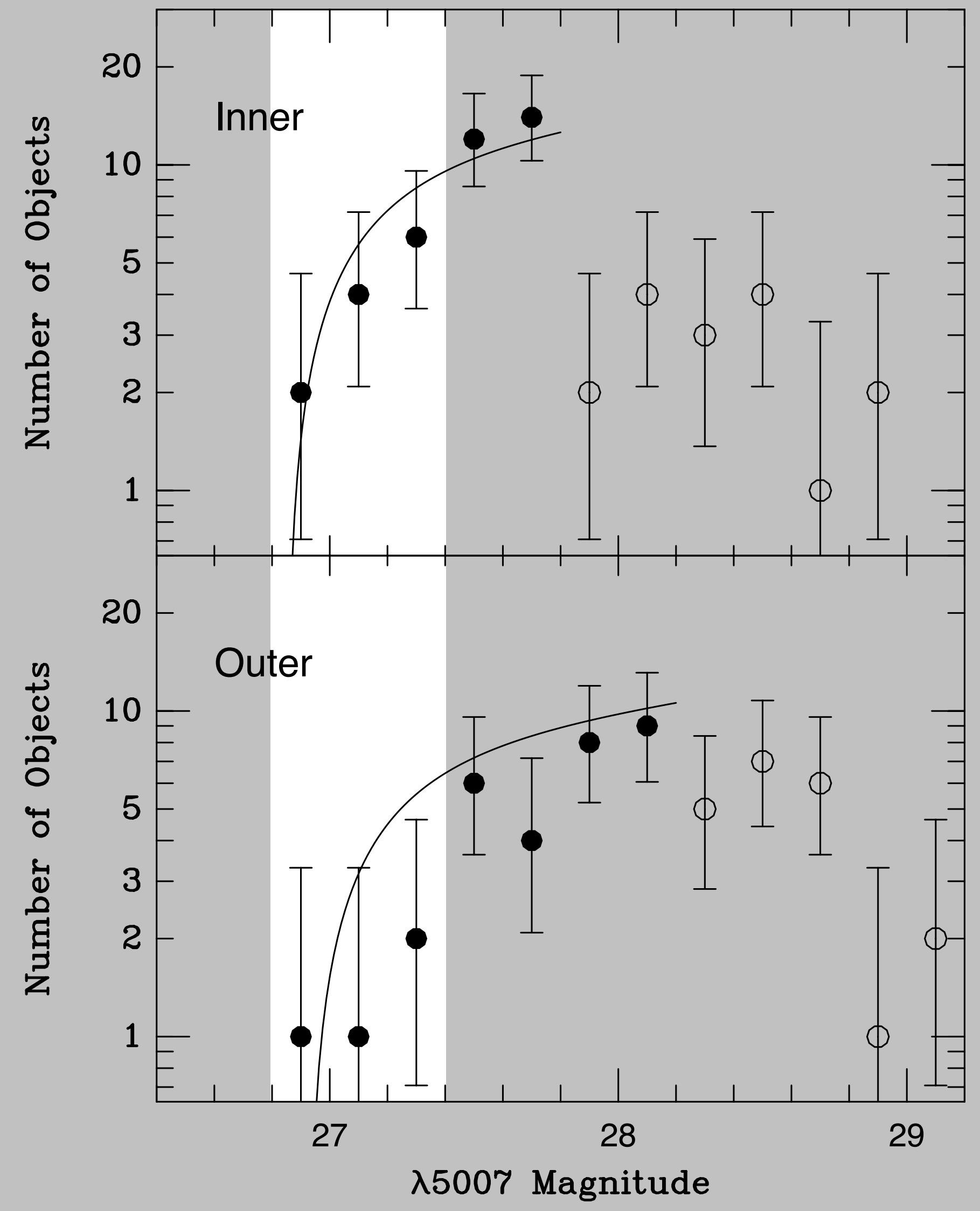

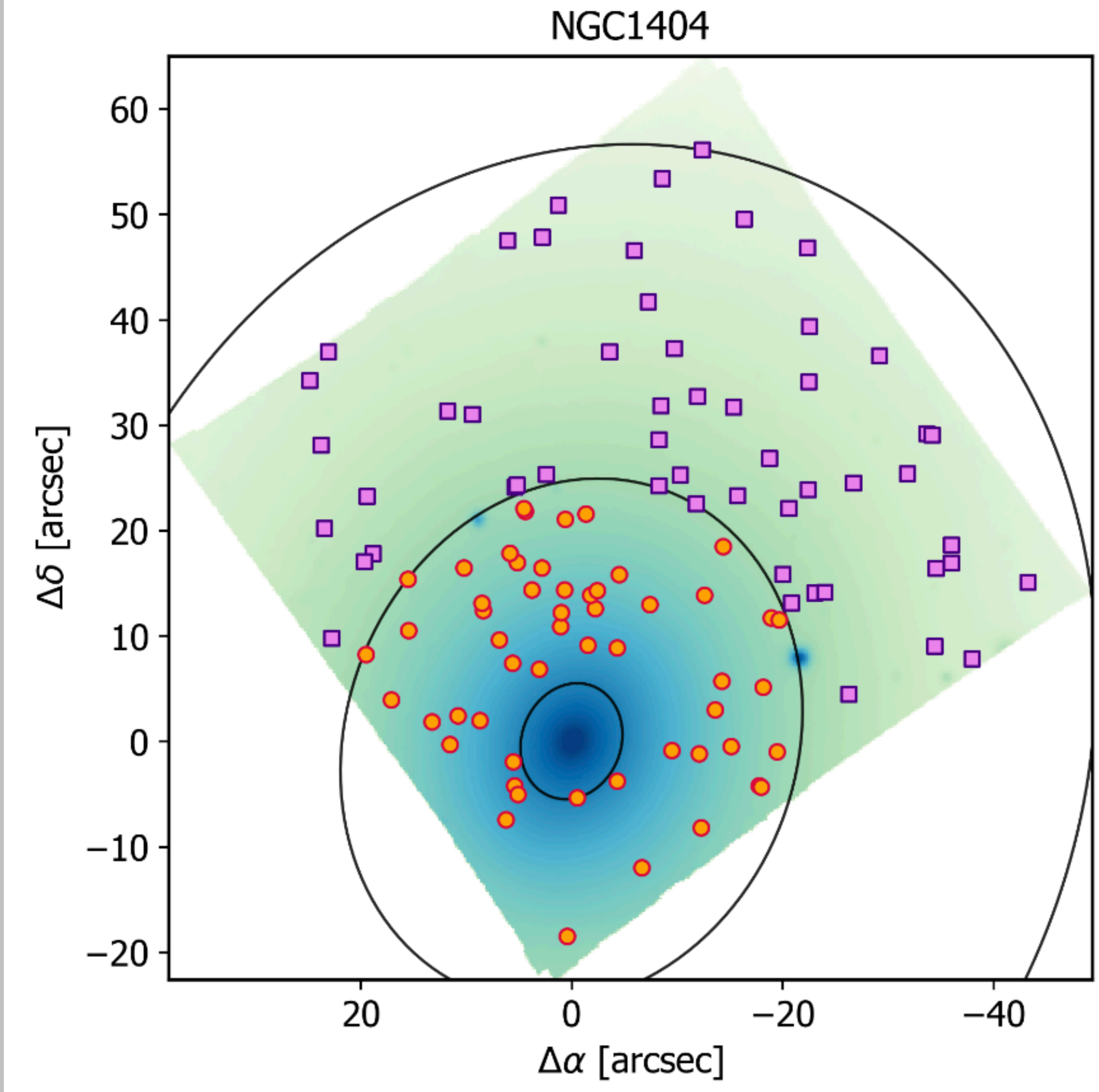

Credit: Soemitro et al. (2025)

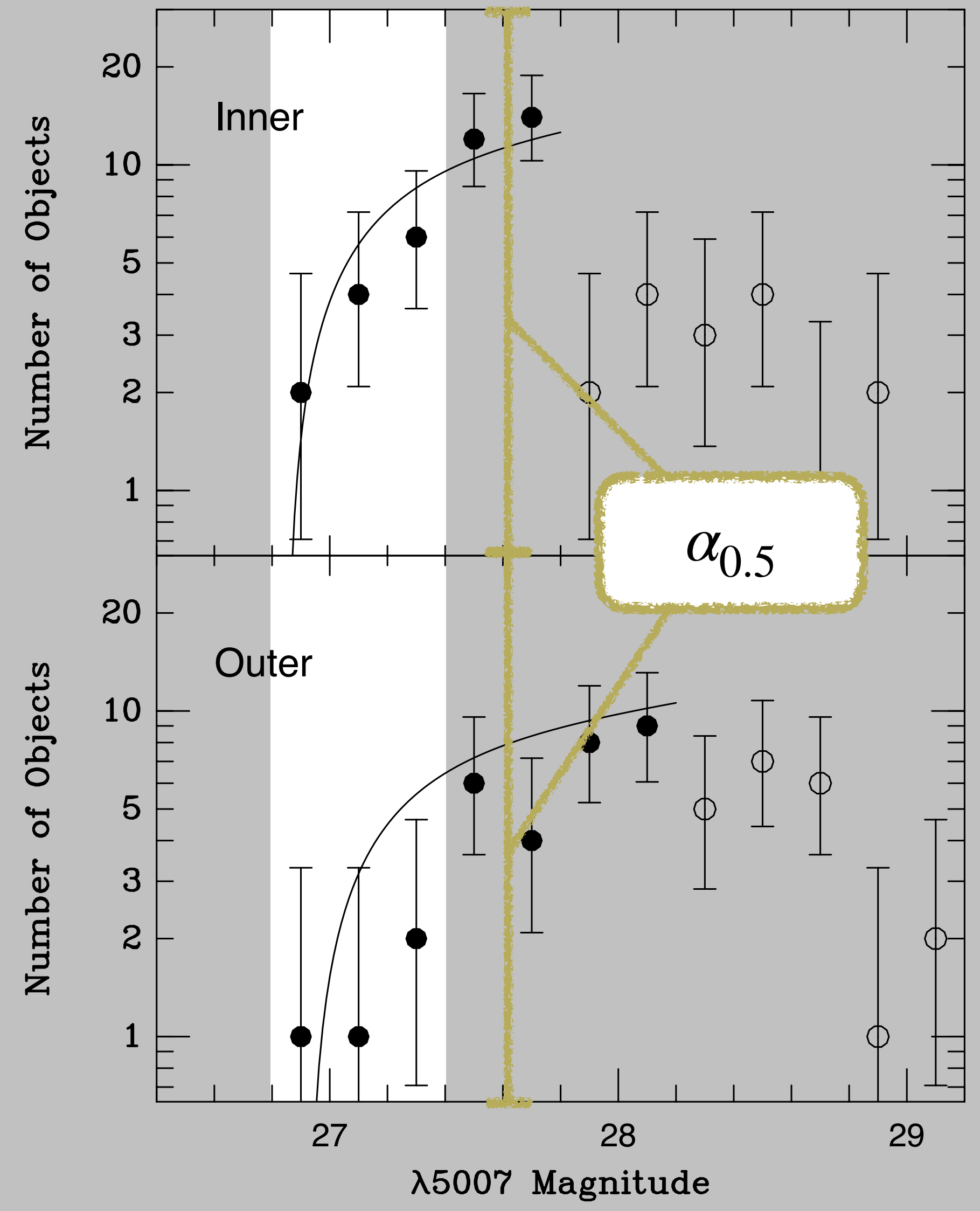

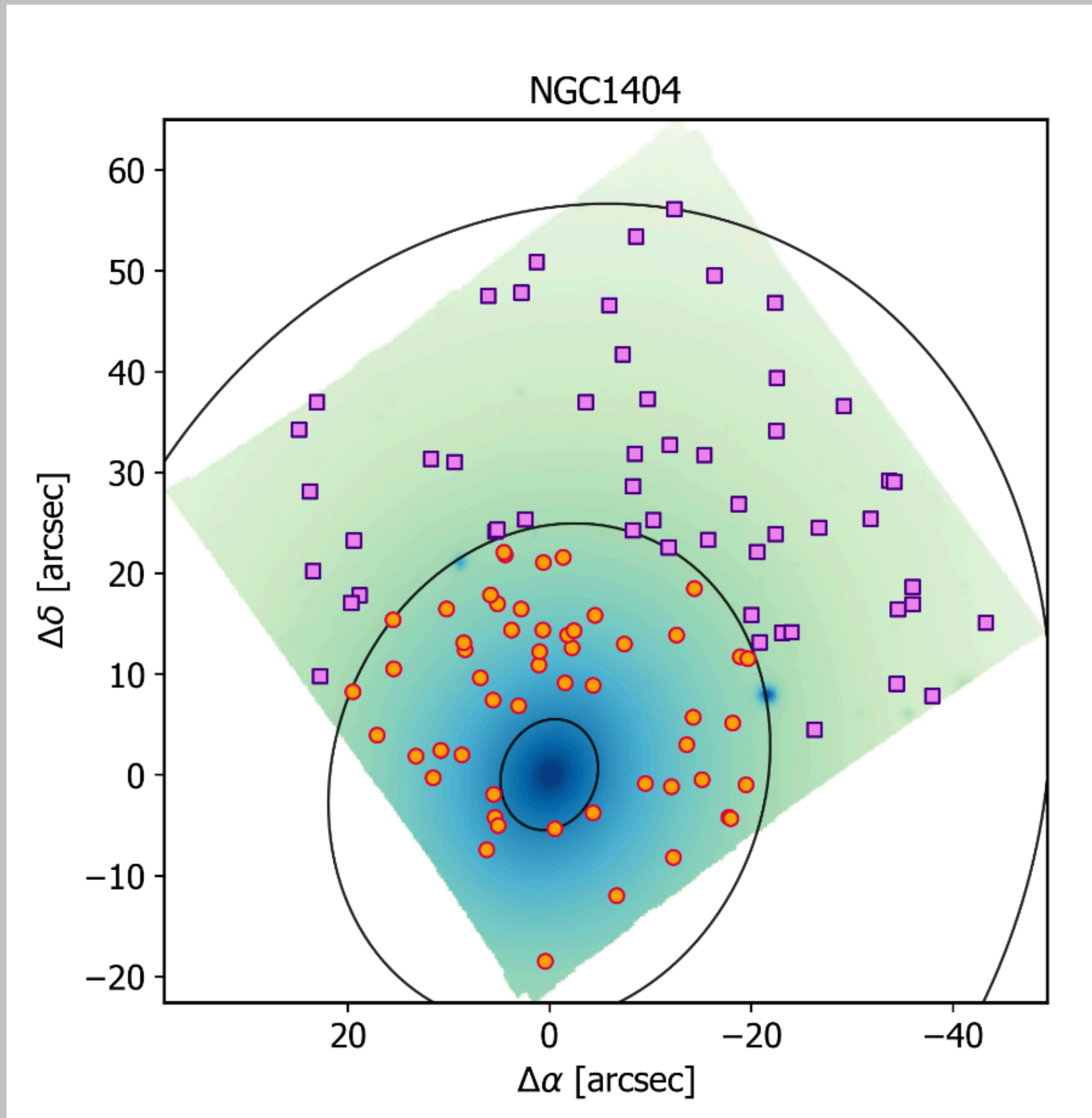

Credit: Soemitro et al. (2025)

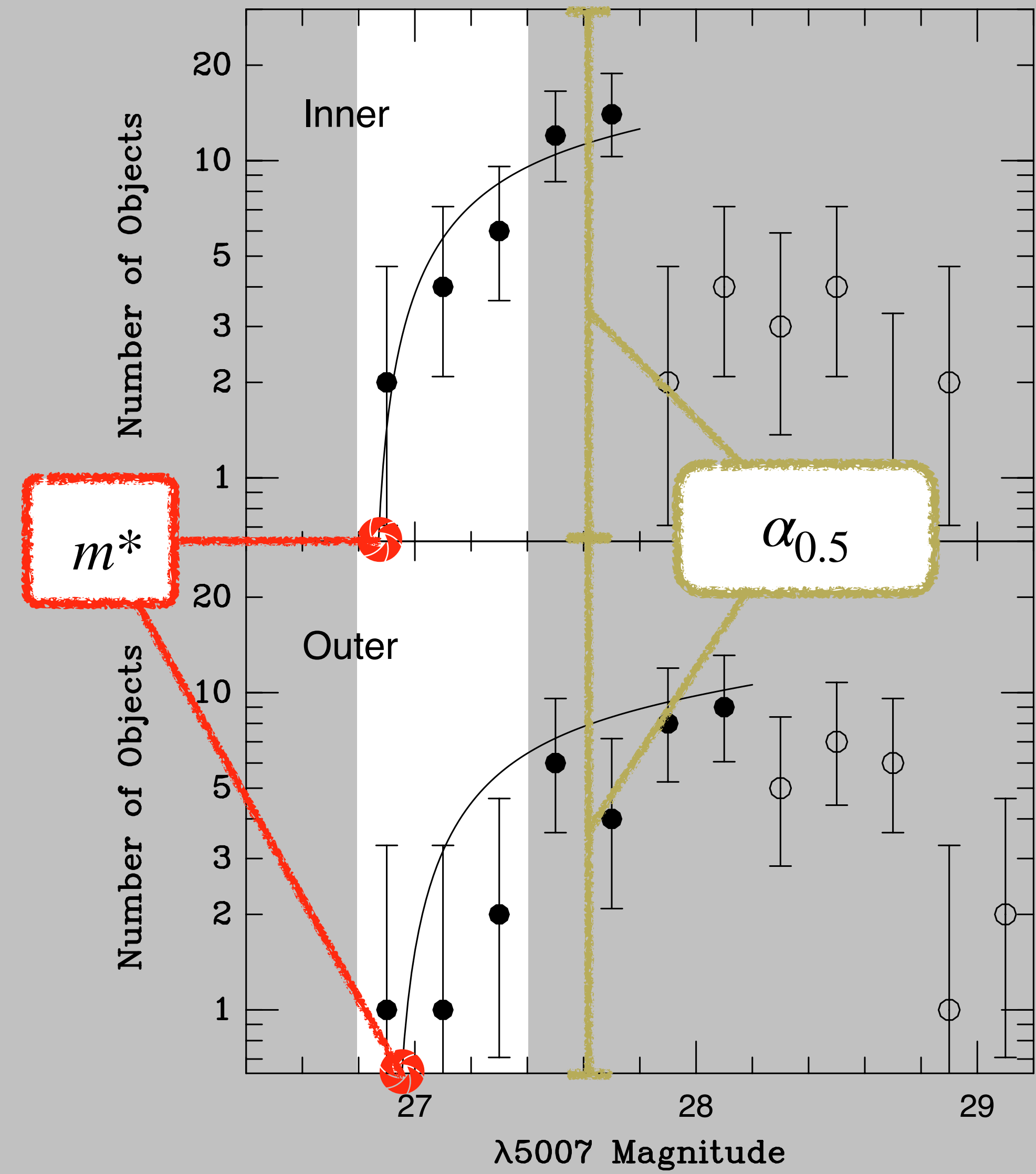

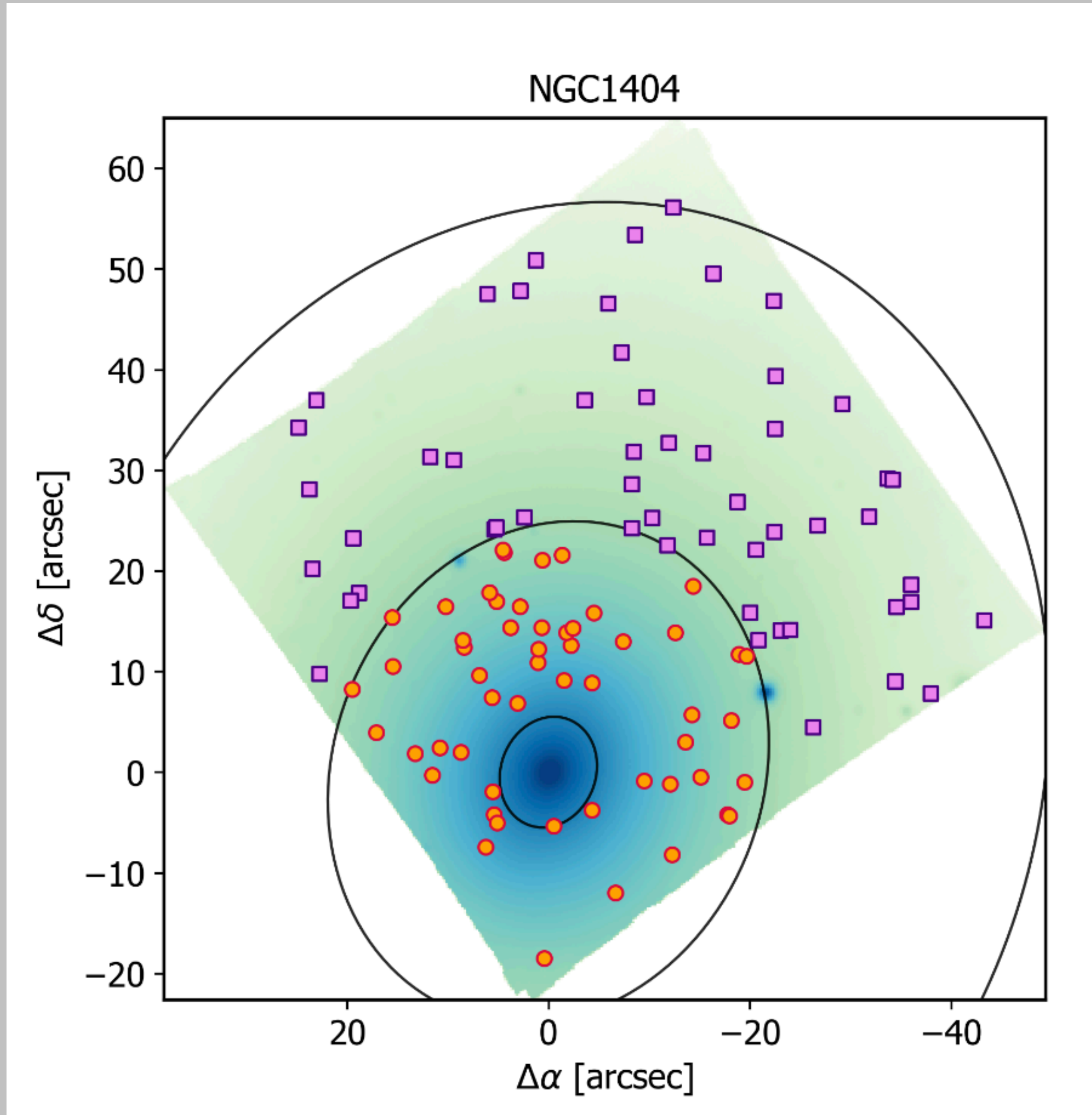

Credit: Soemitro et al. (2025)

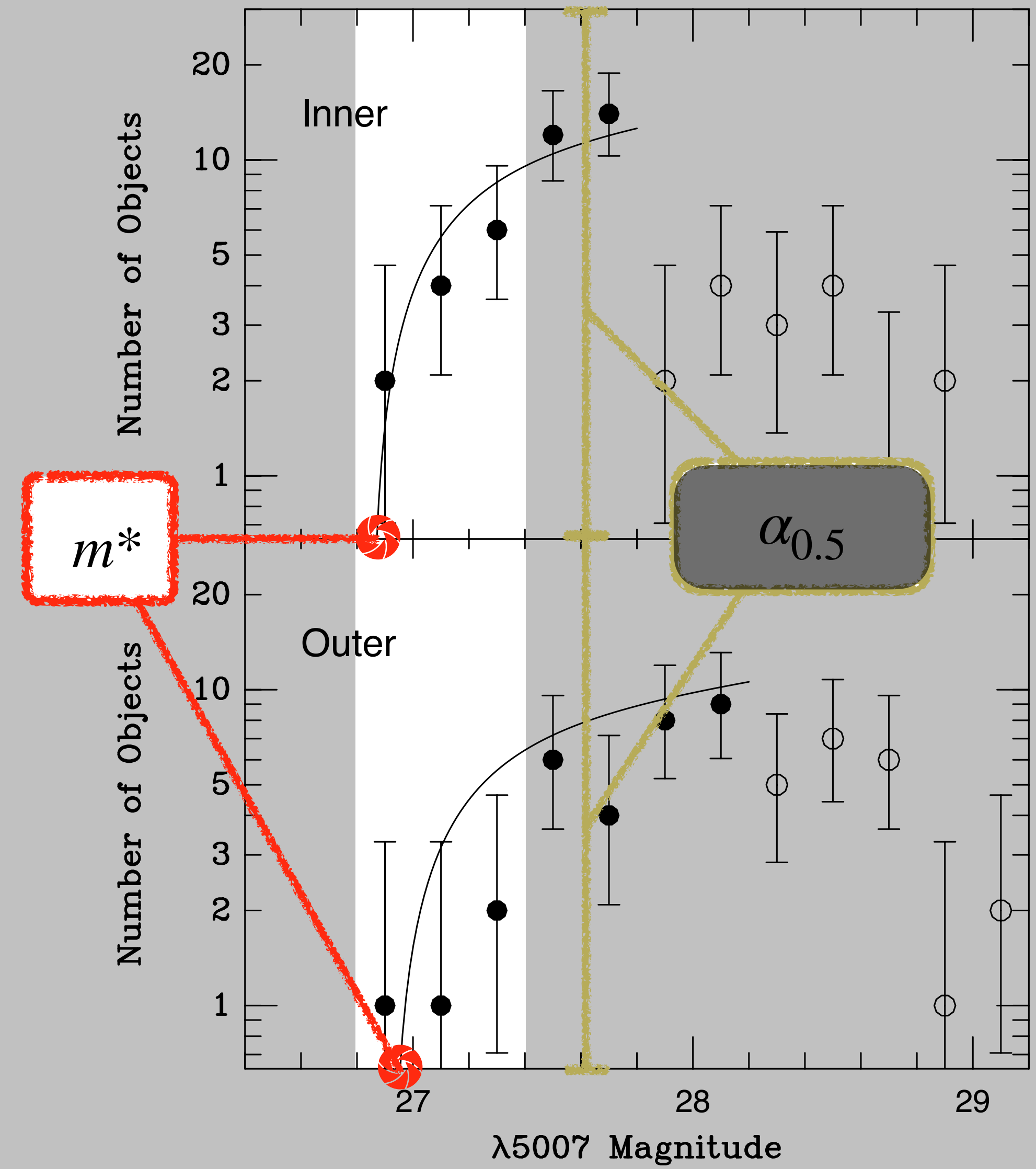

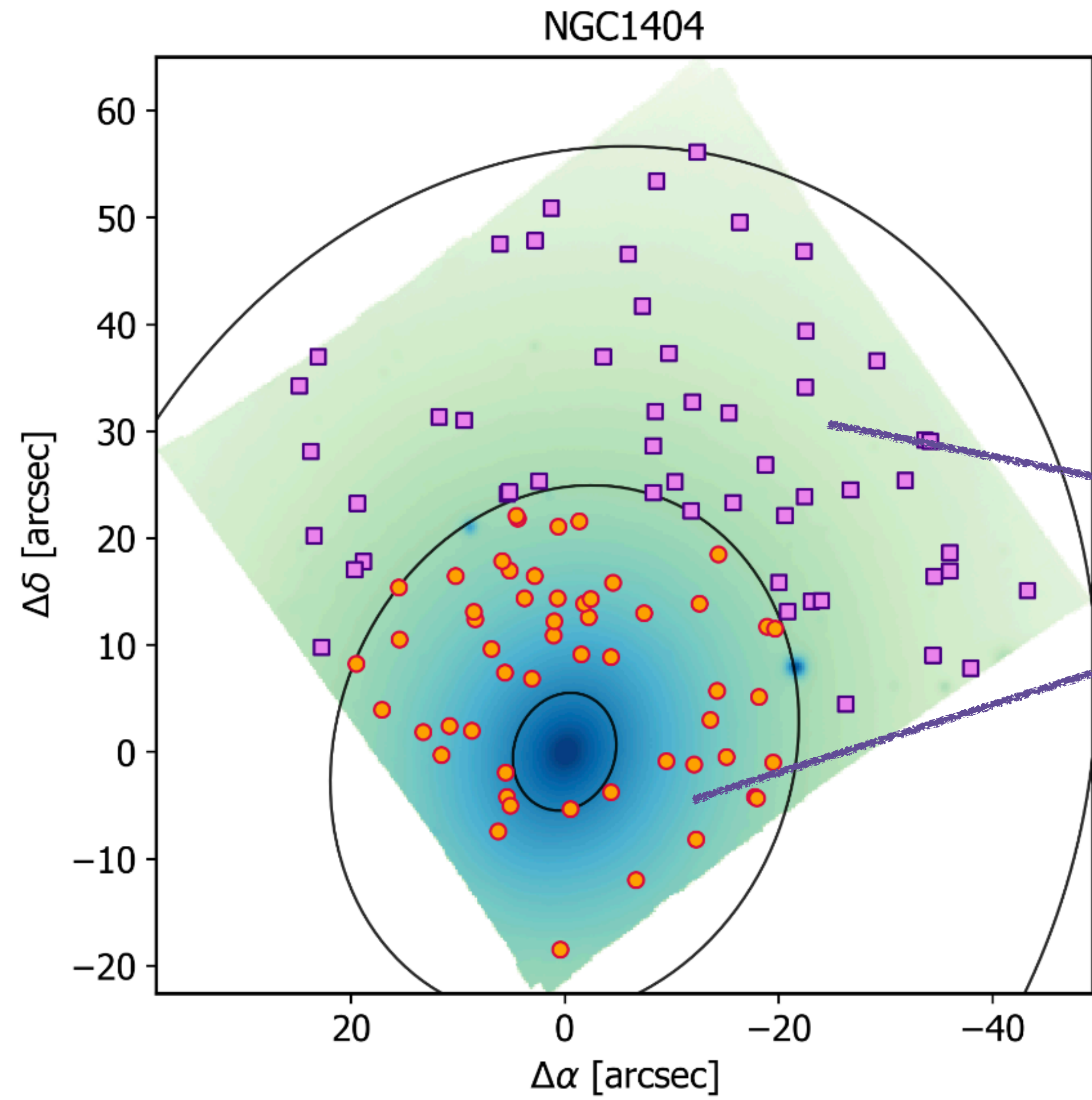

Credit: Soemitro et al. (2025)

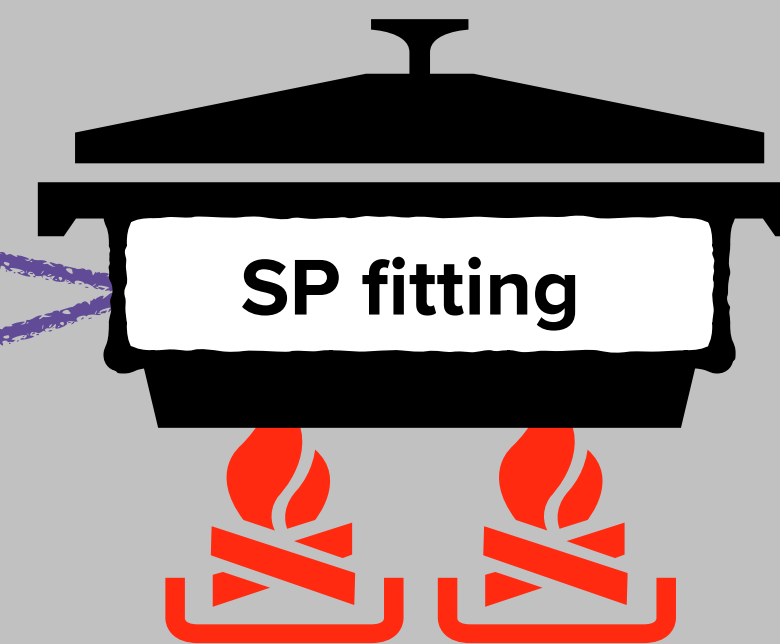

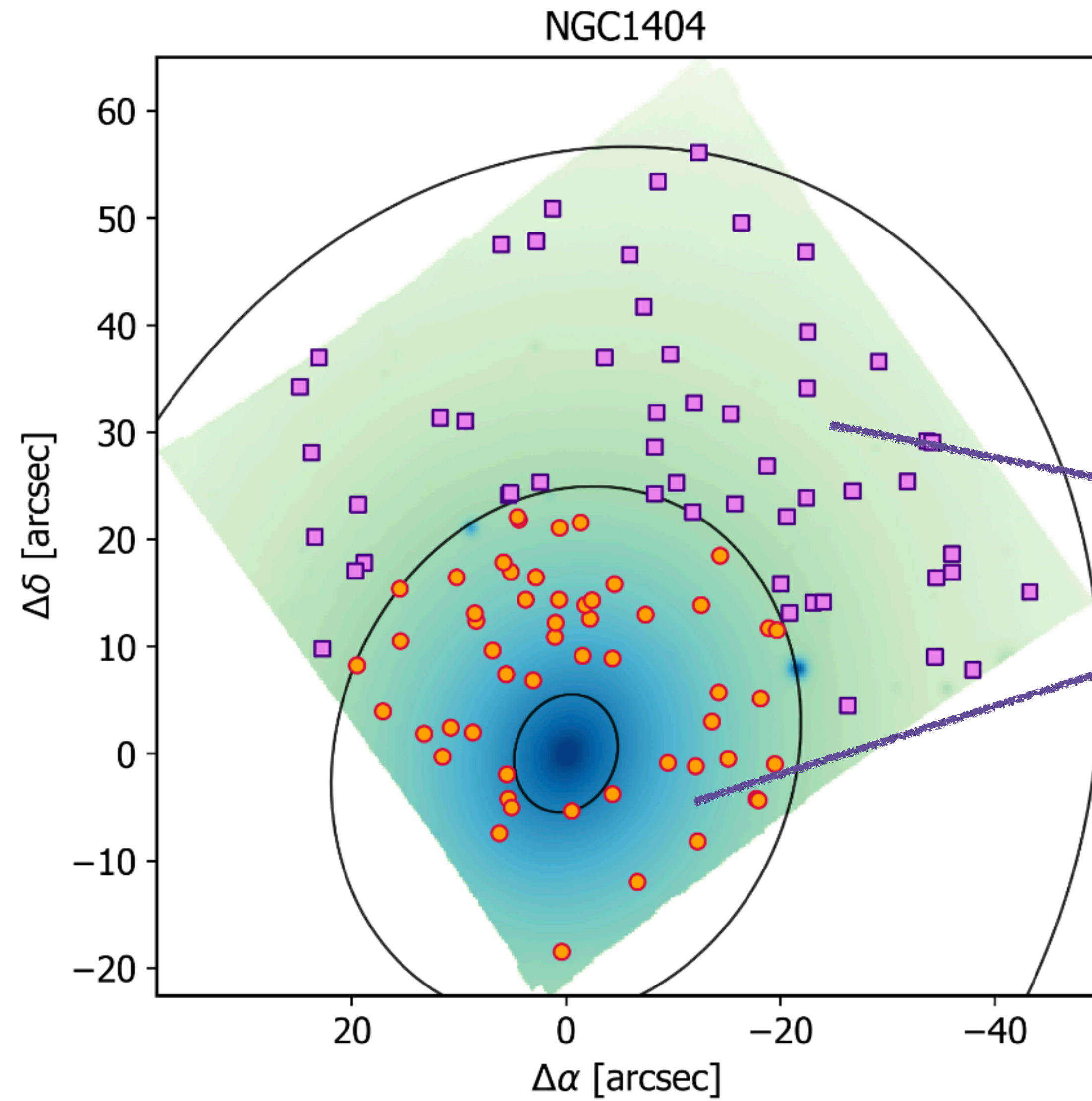

Credit: Soemitro et al. (2025)

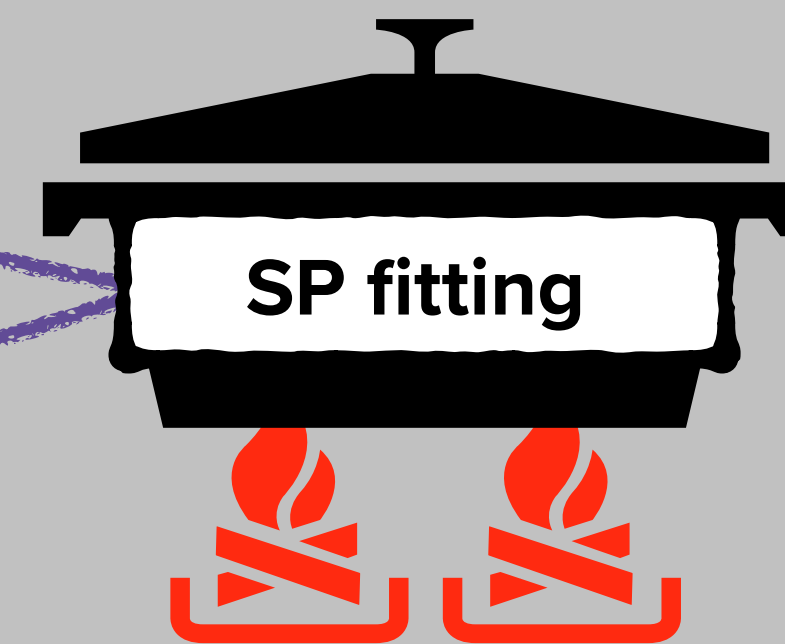

- **pPXF (Cappellari & Emsellem 2004)**

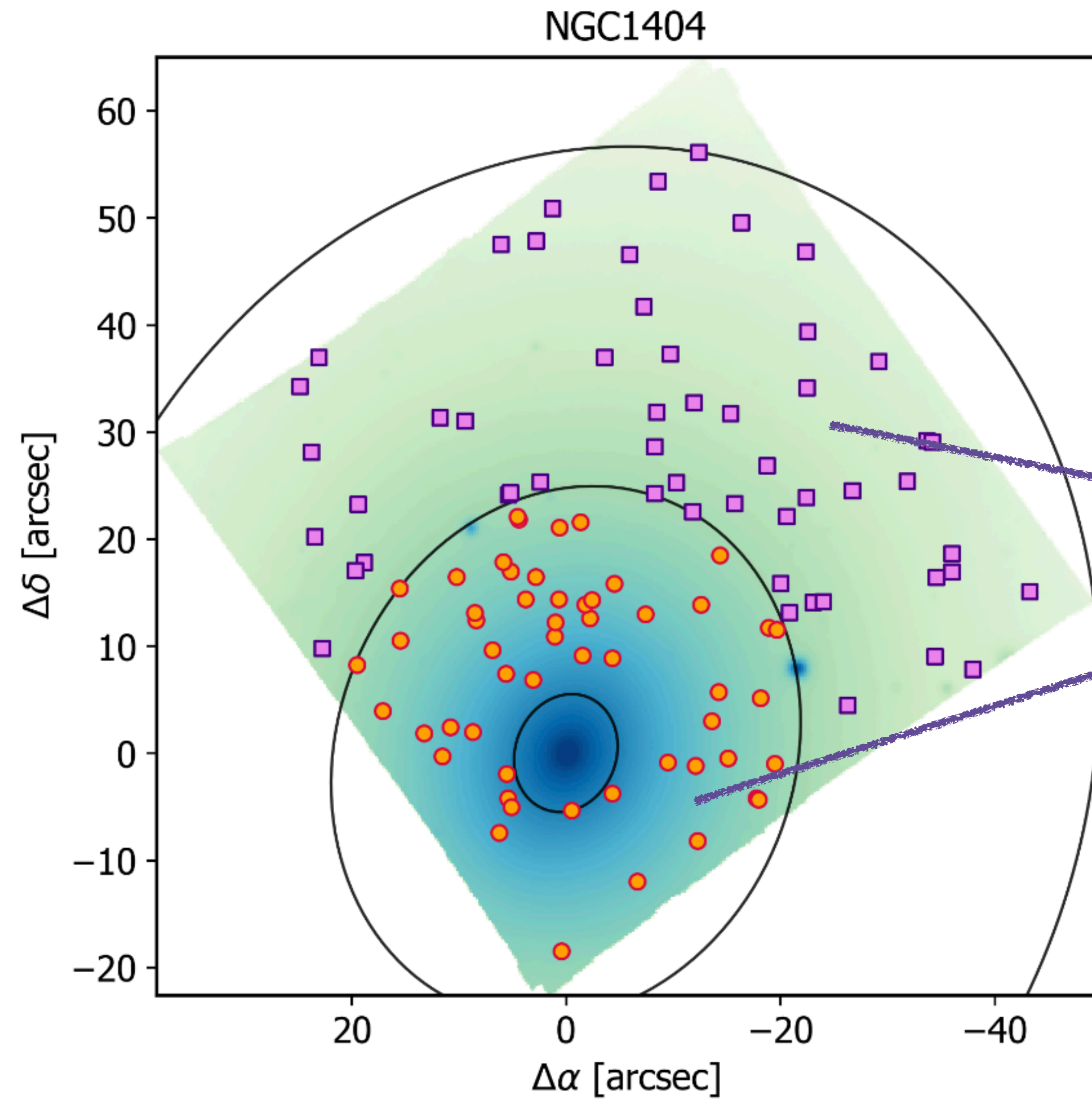

Credit: Soemitro et al. (2025)

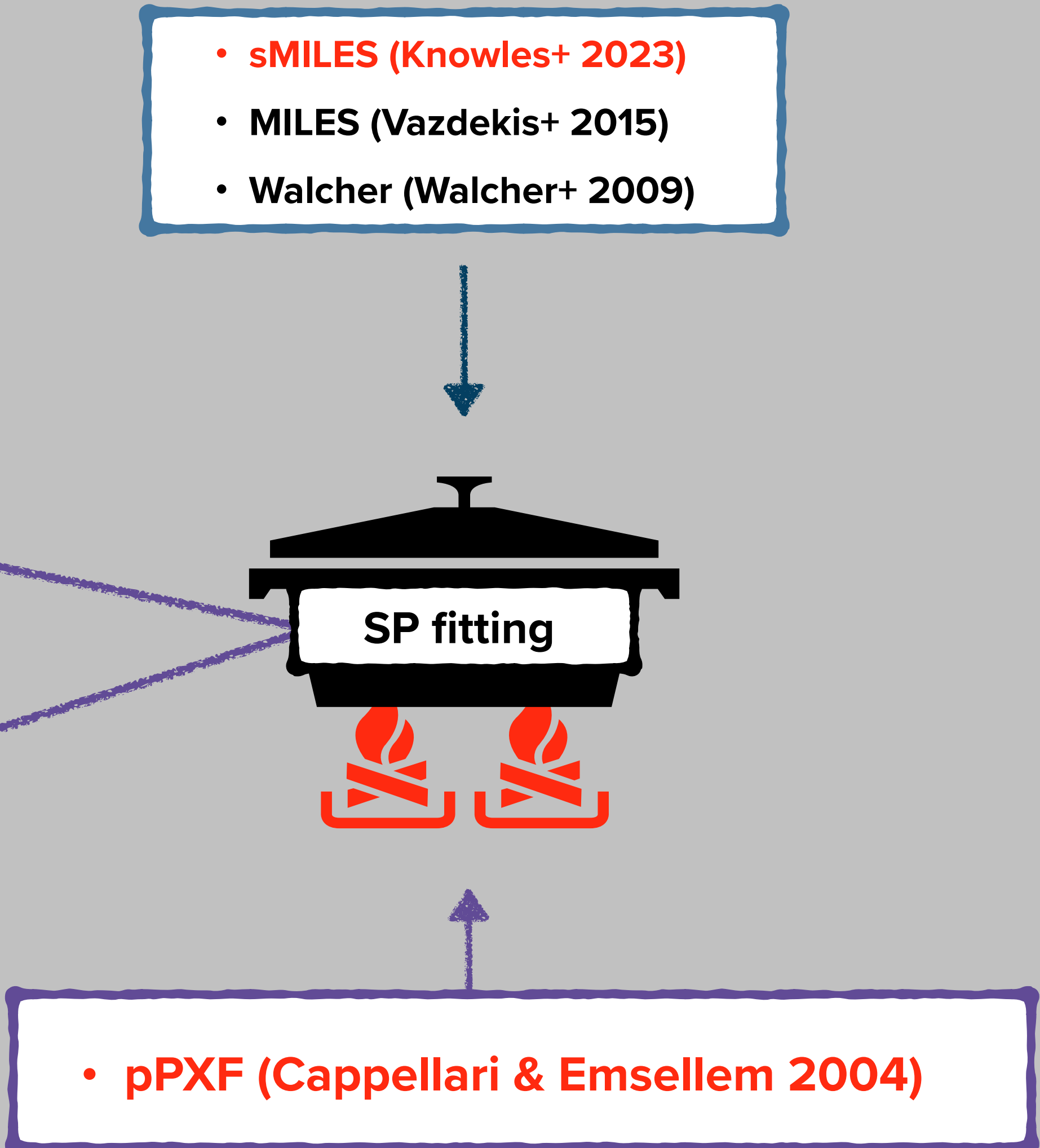

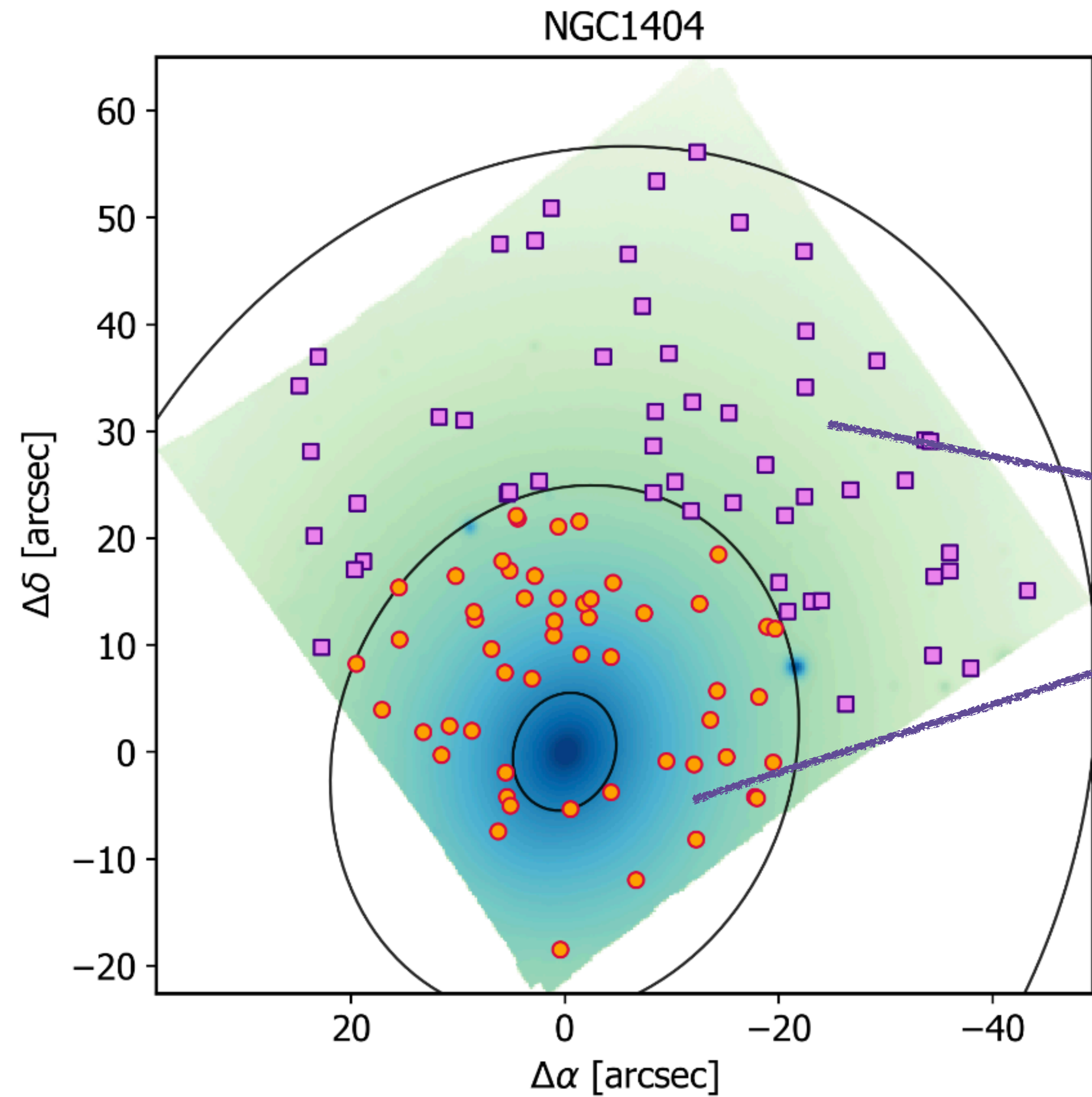

Credit: Soemitro et al. (2025)

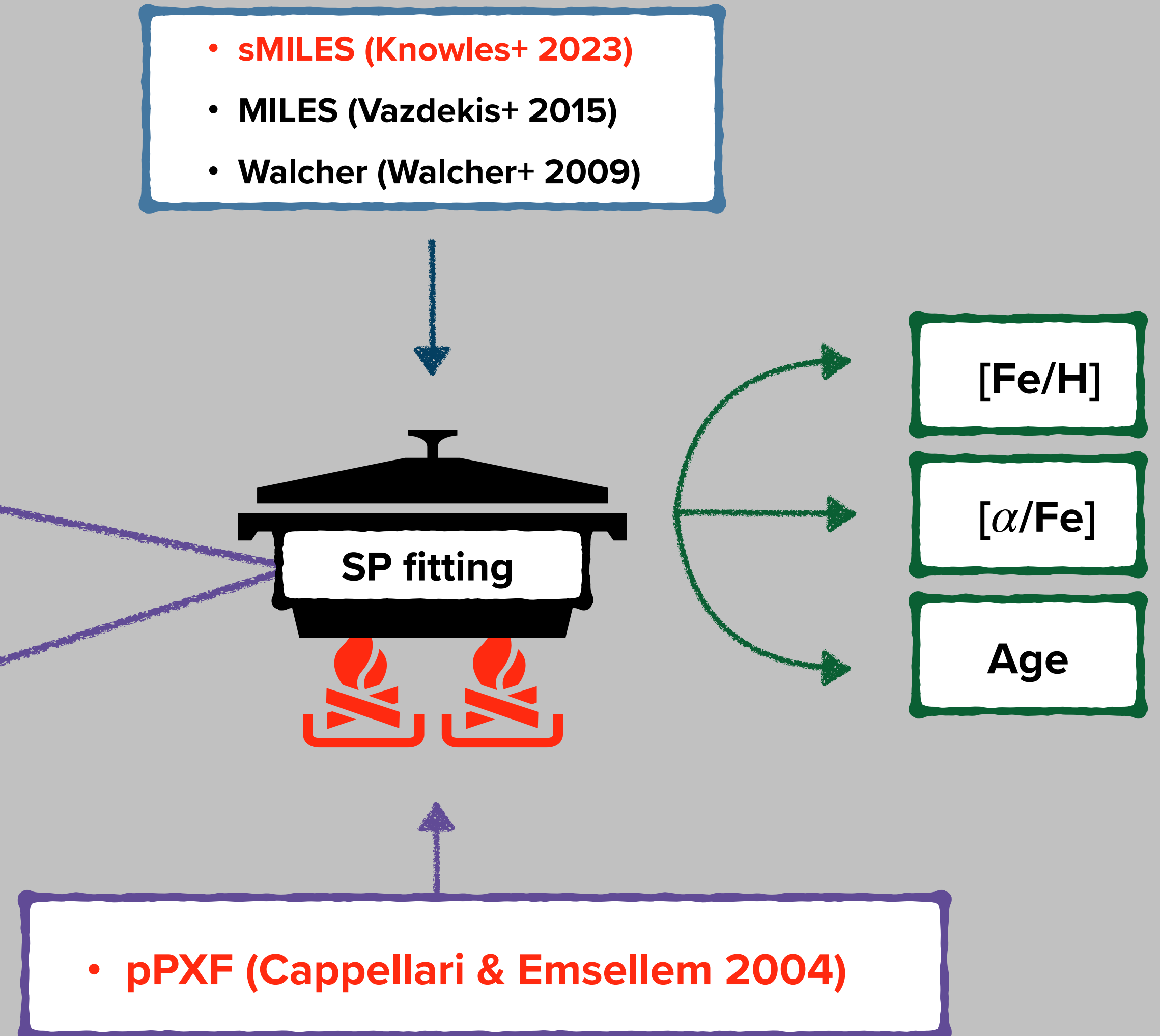

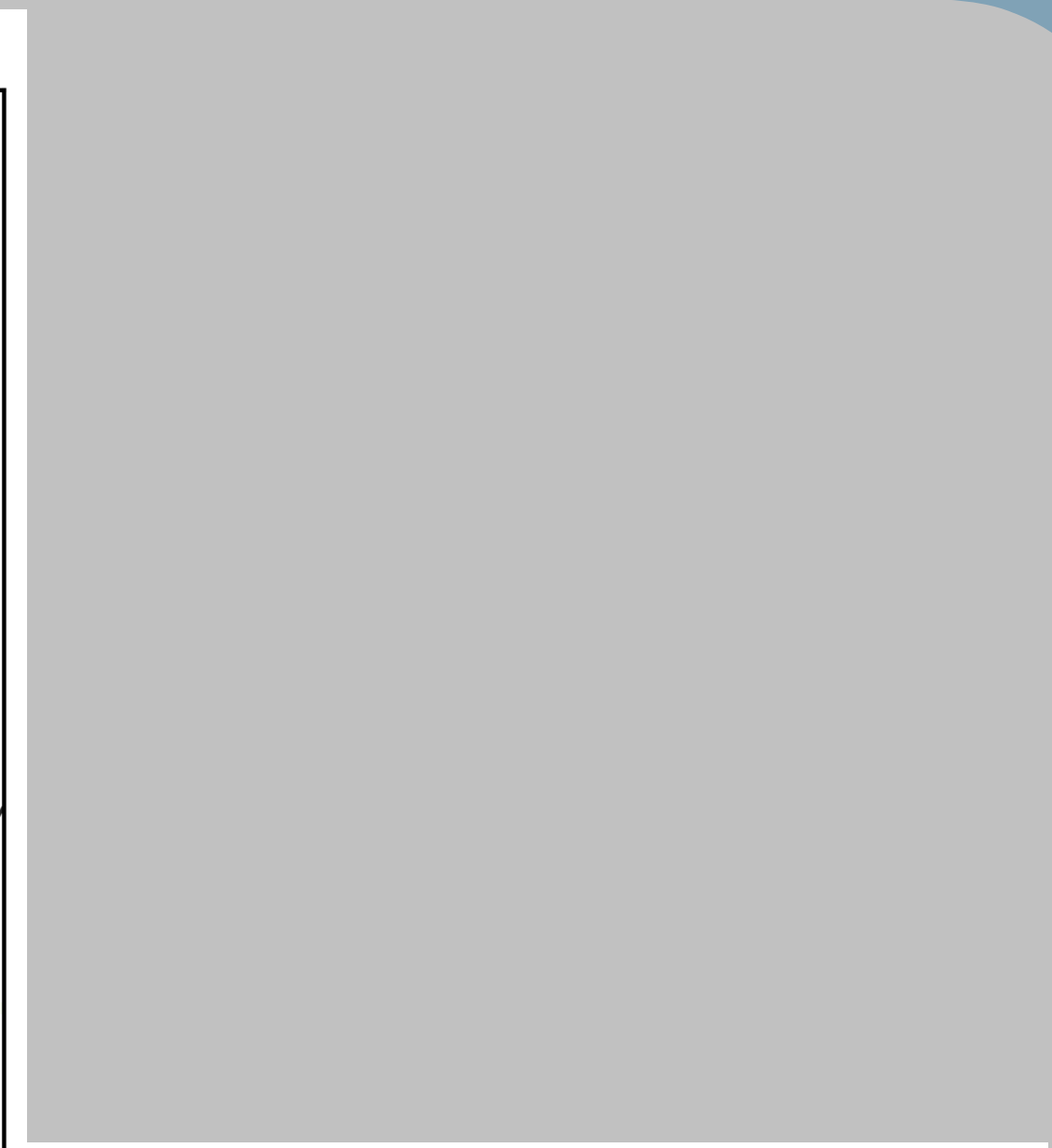
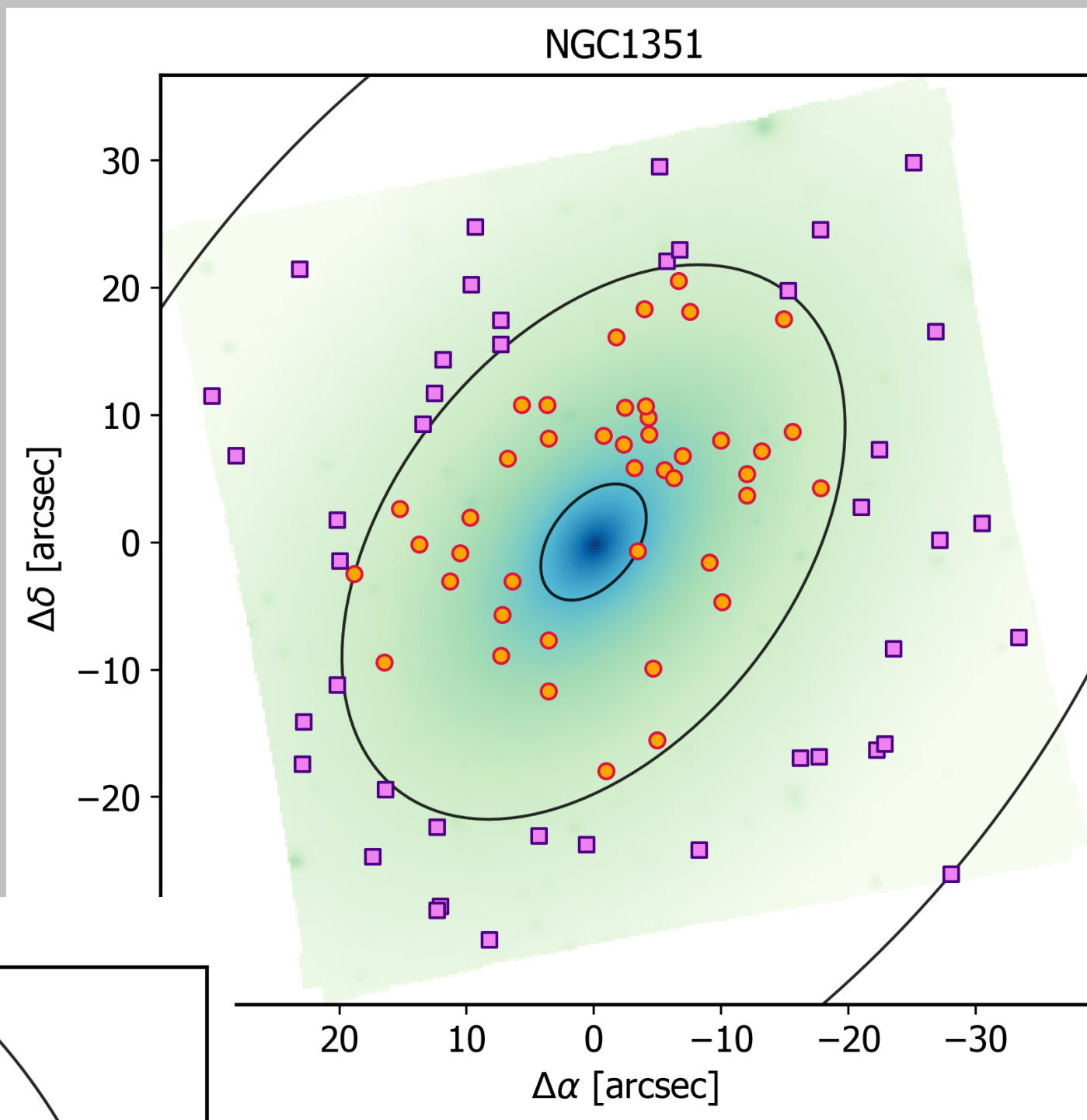
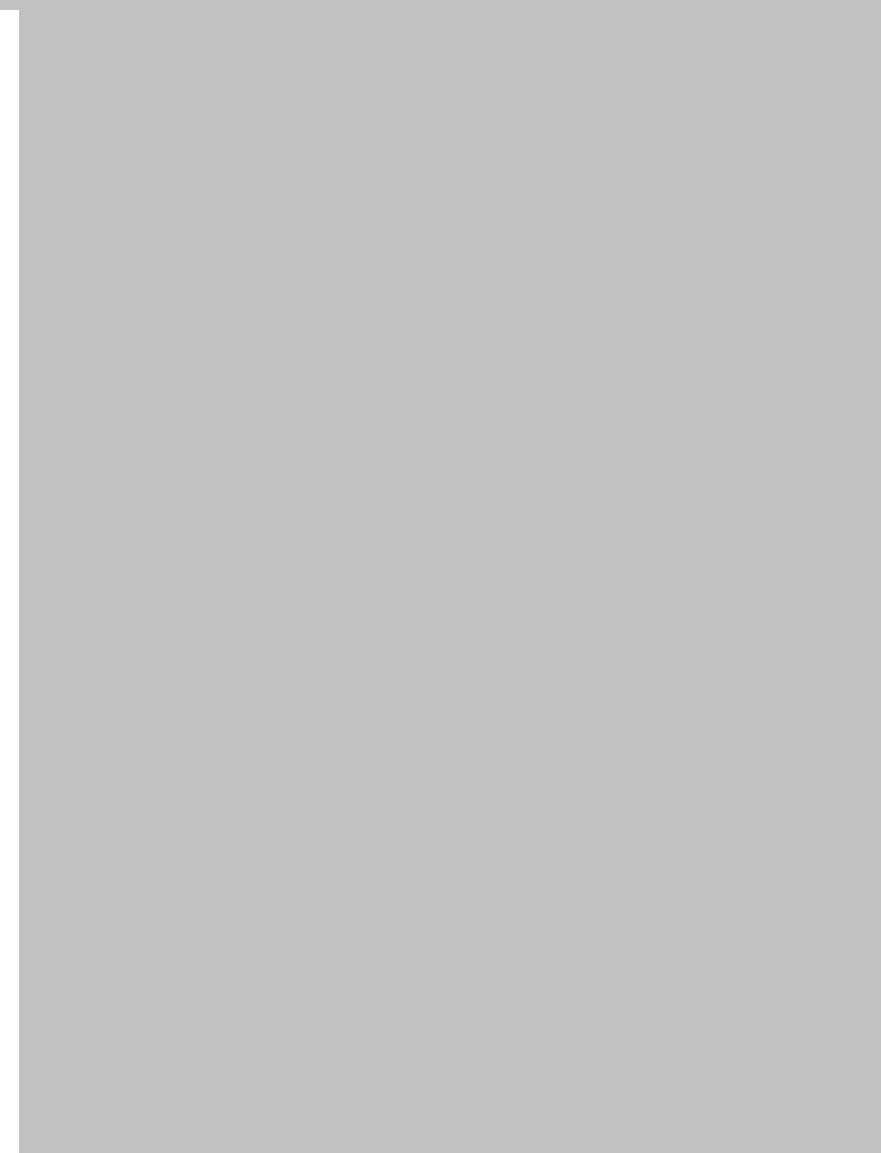
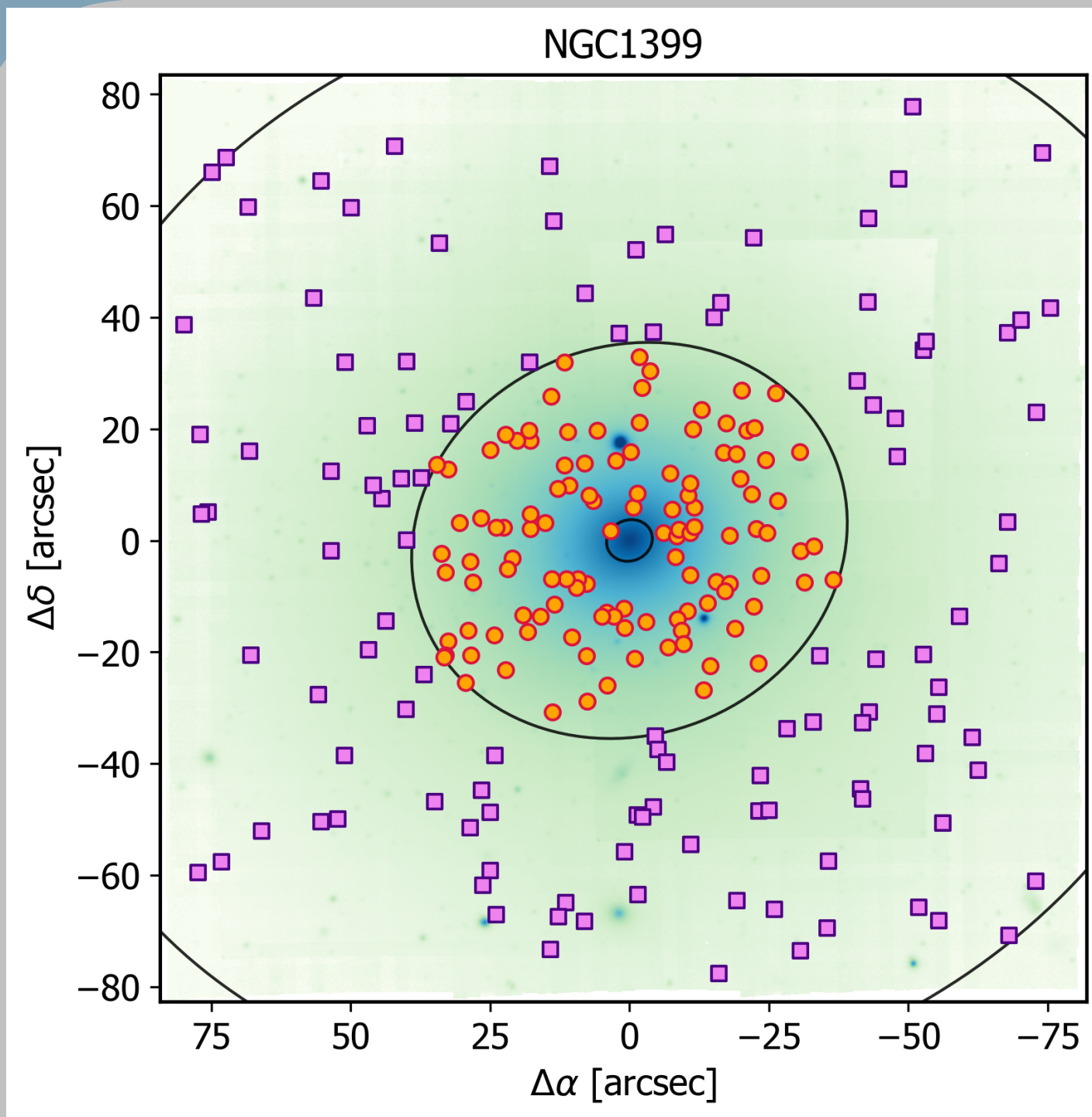

Credit: Soemitro et al. (2025)

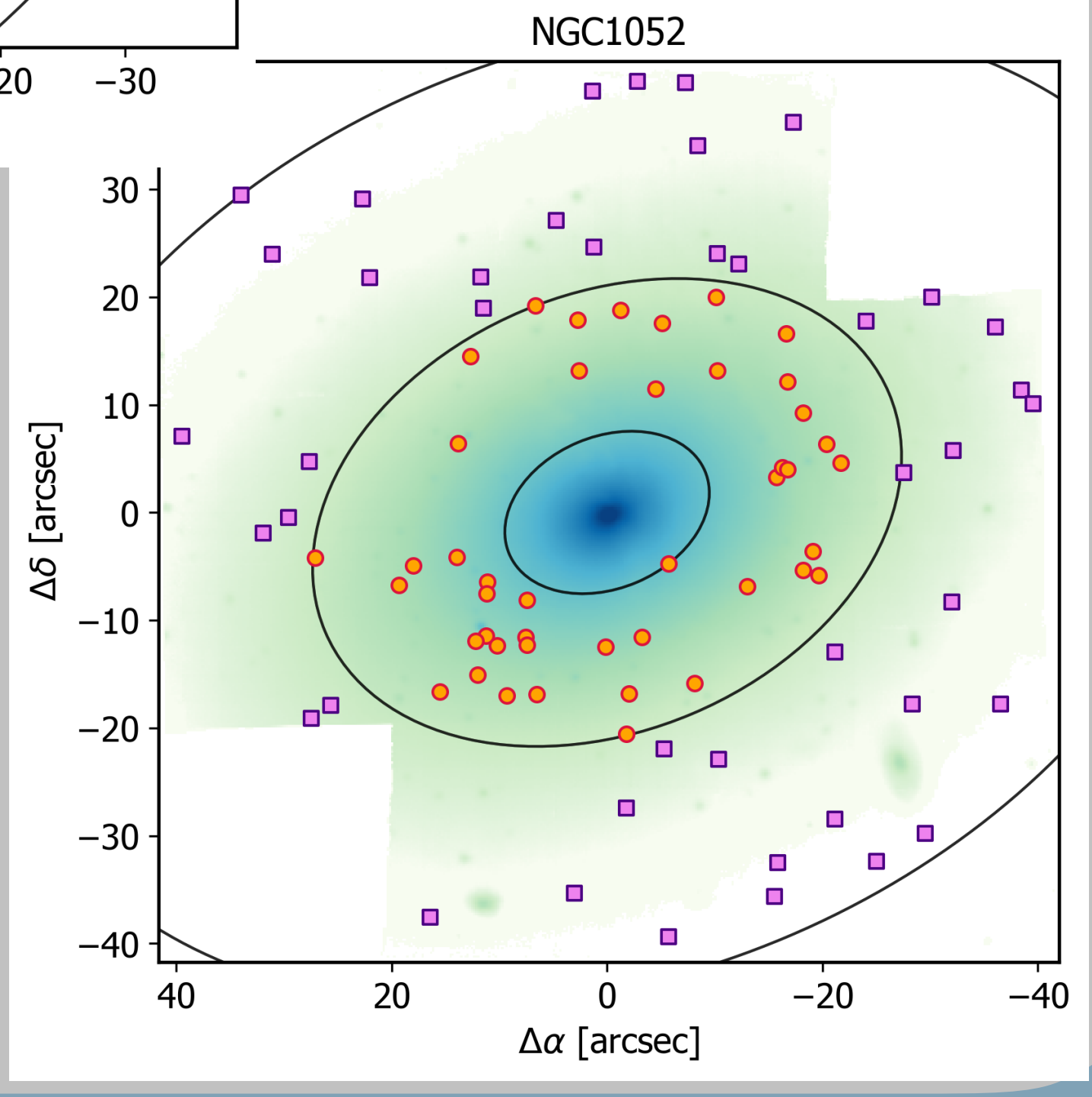
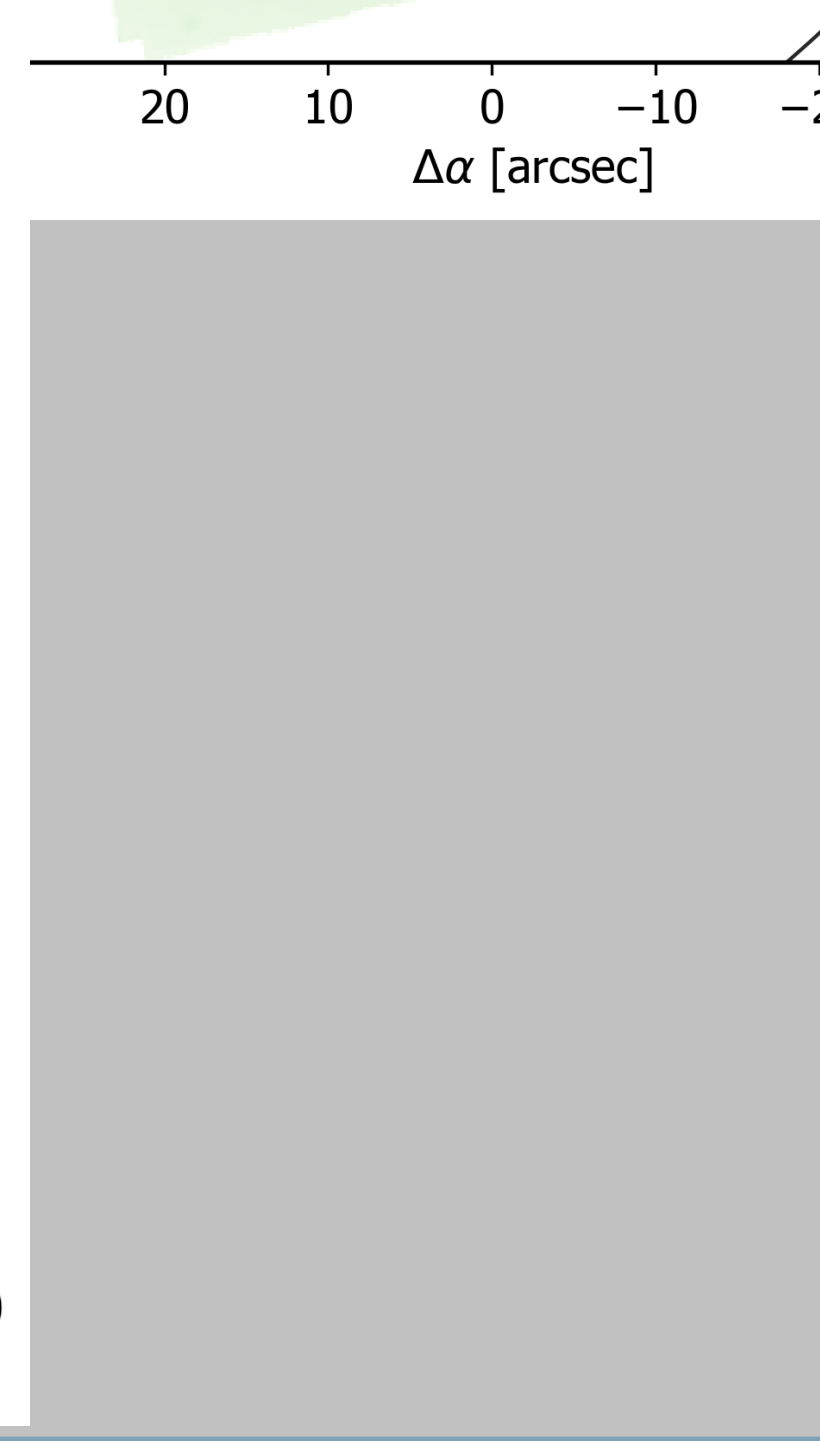
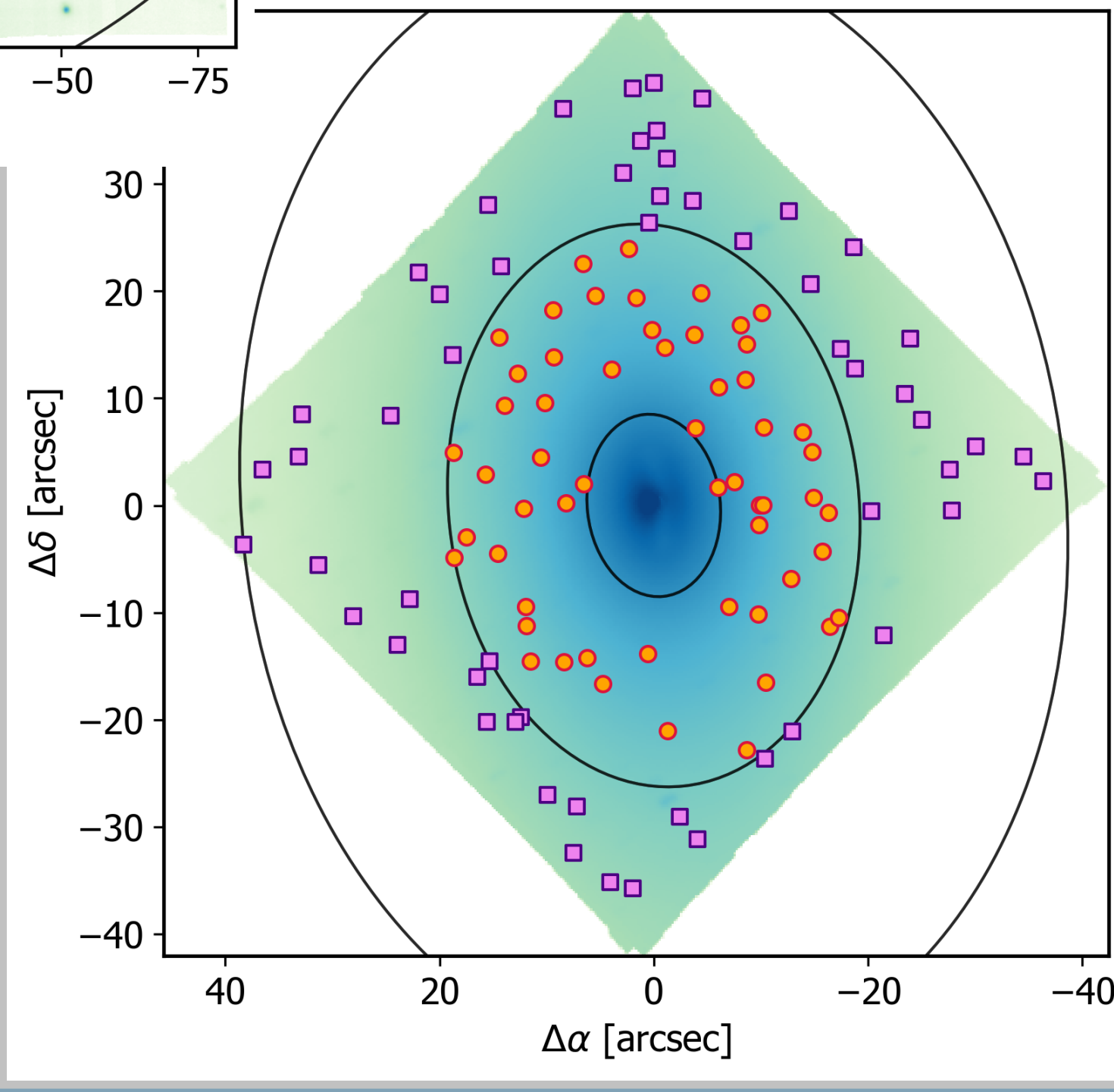

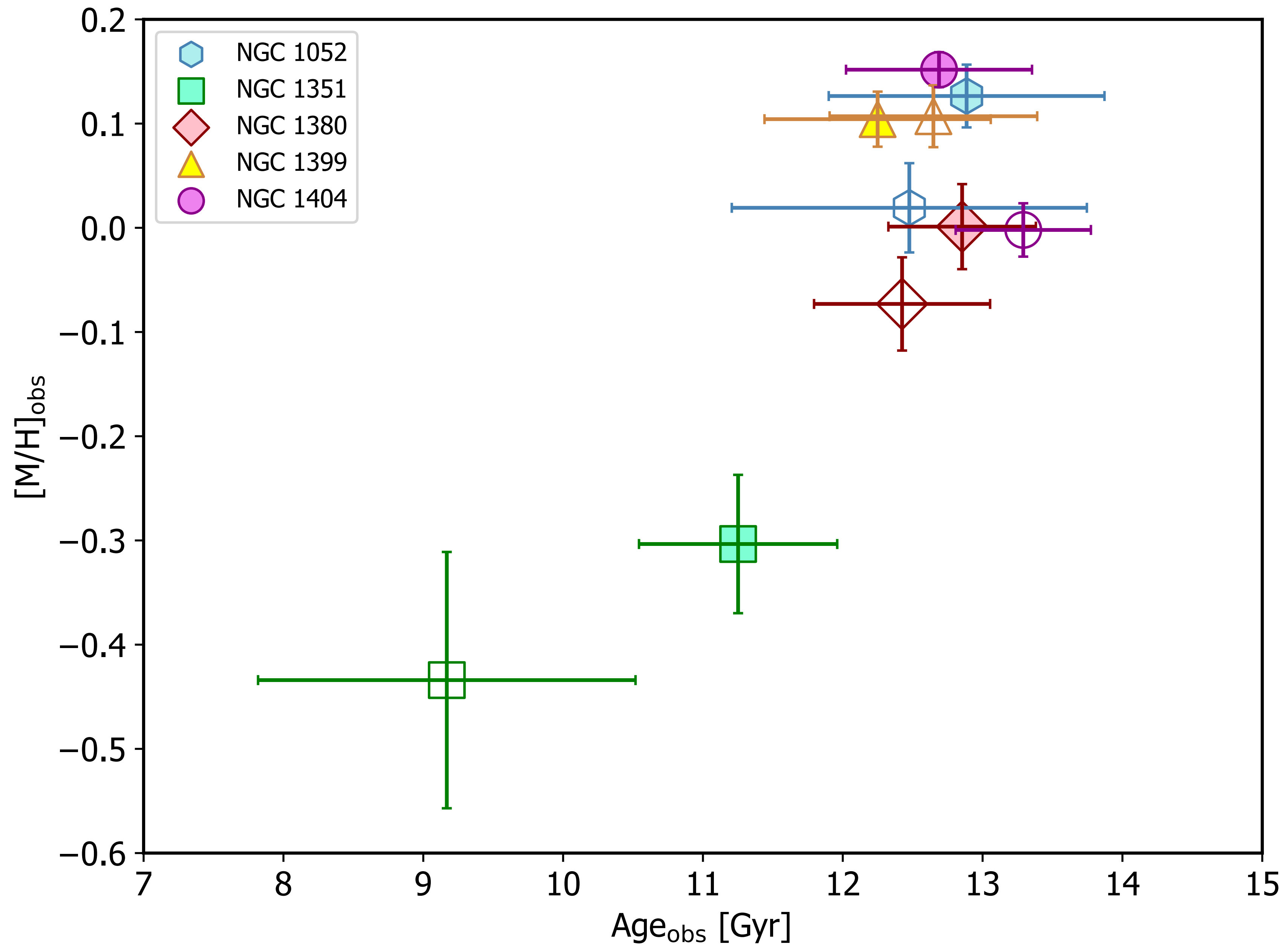

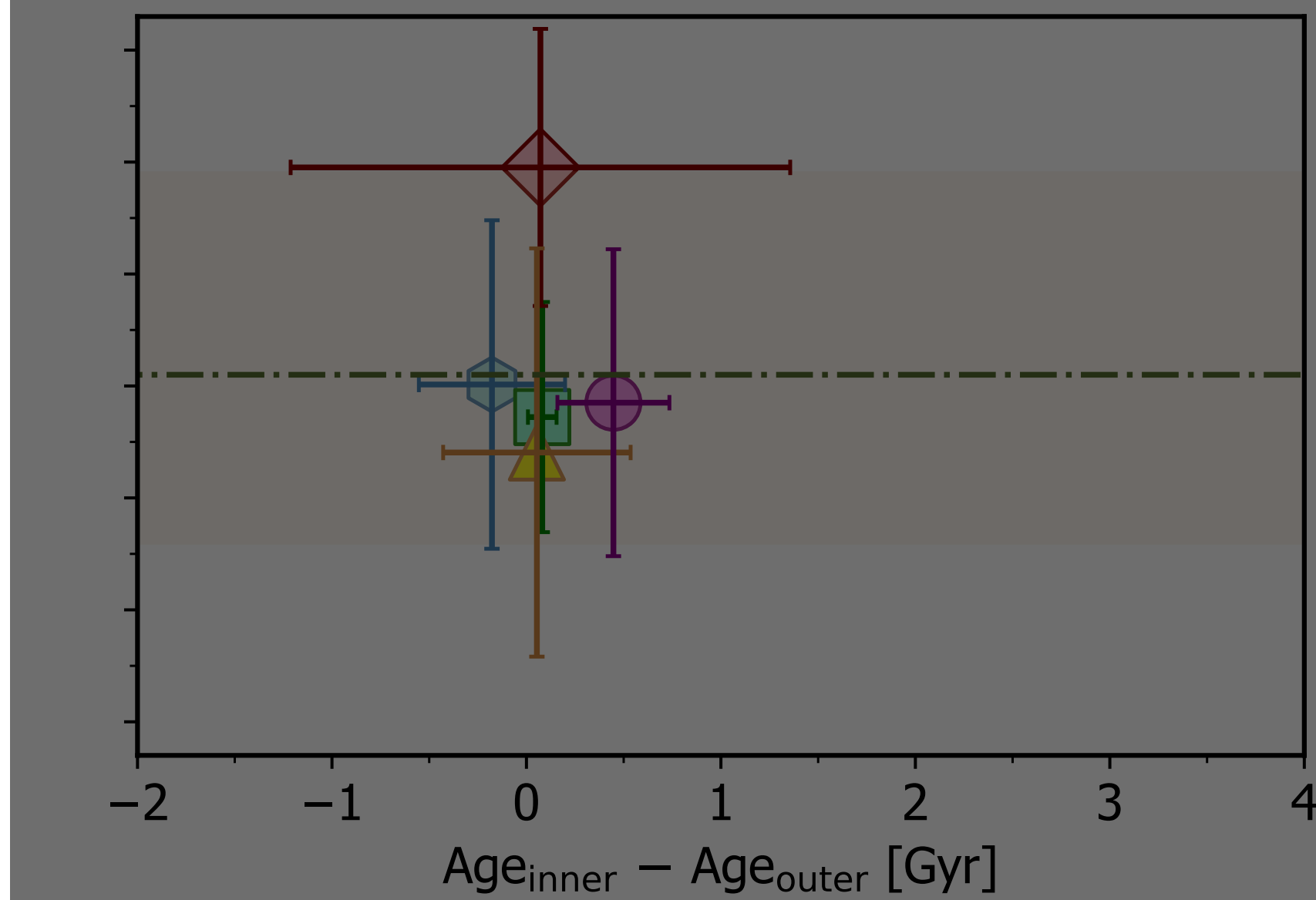
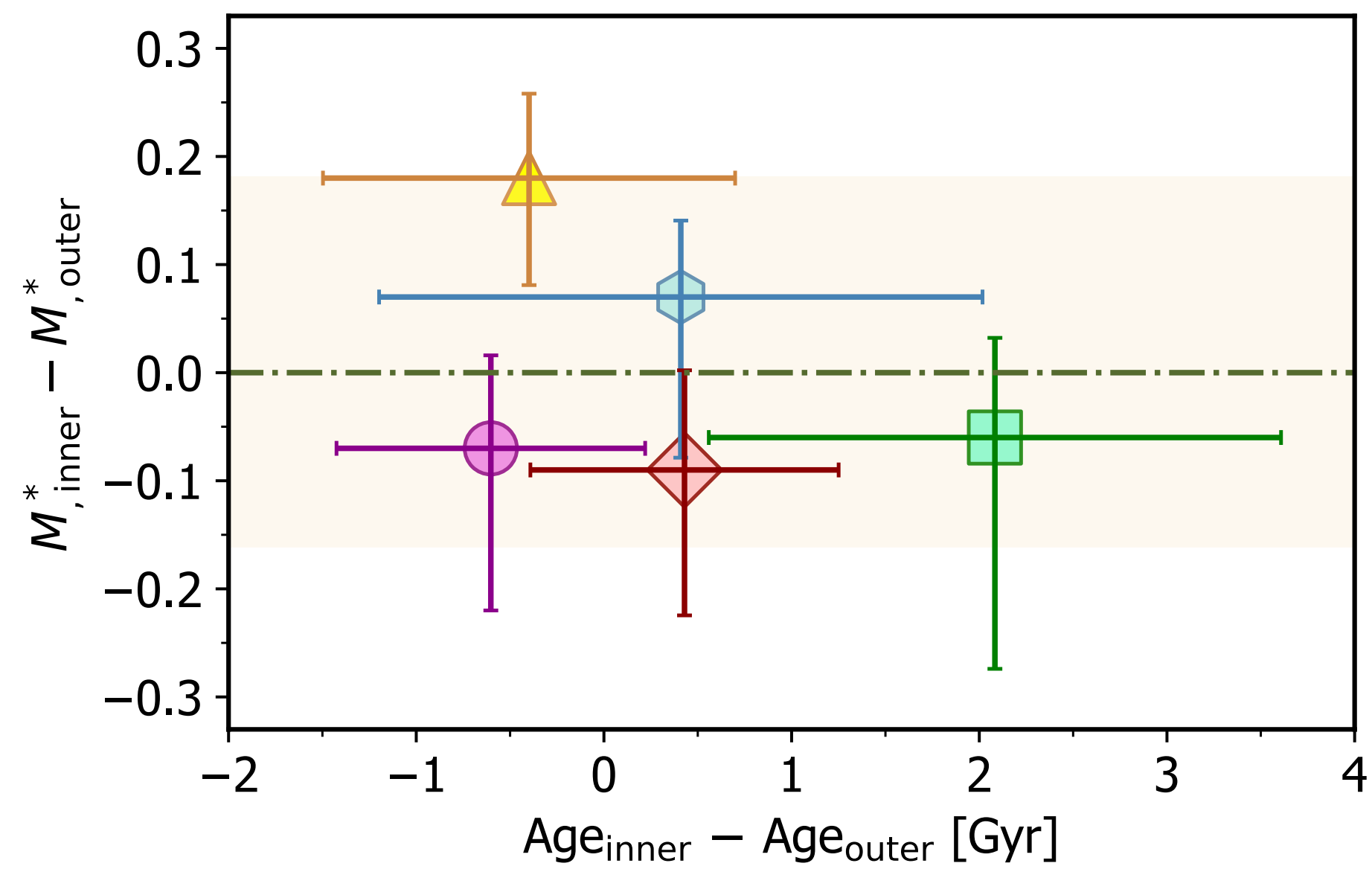
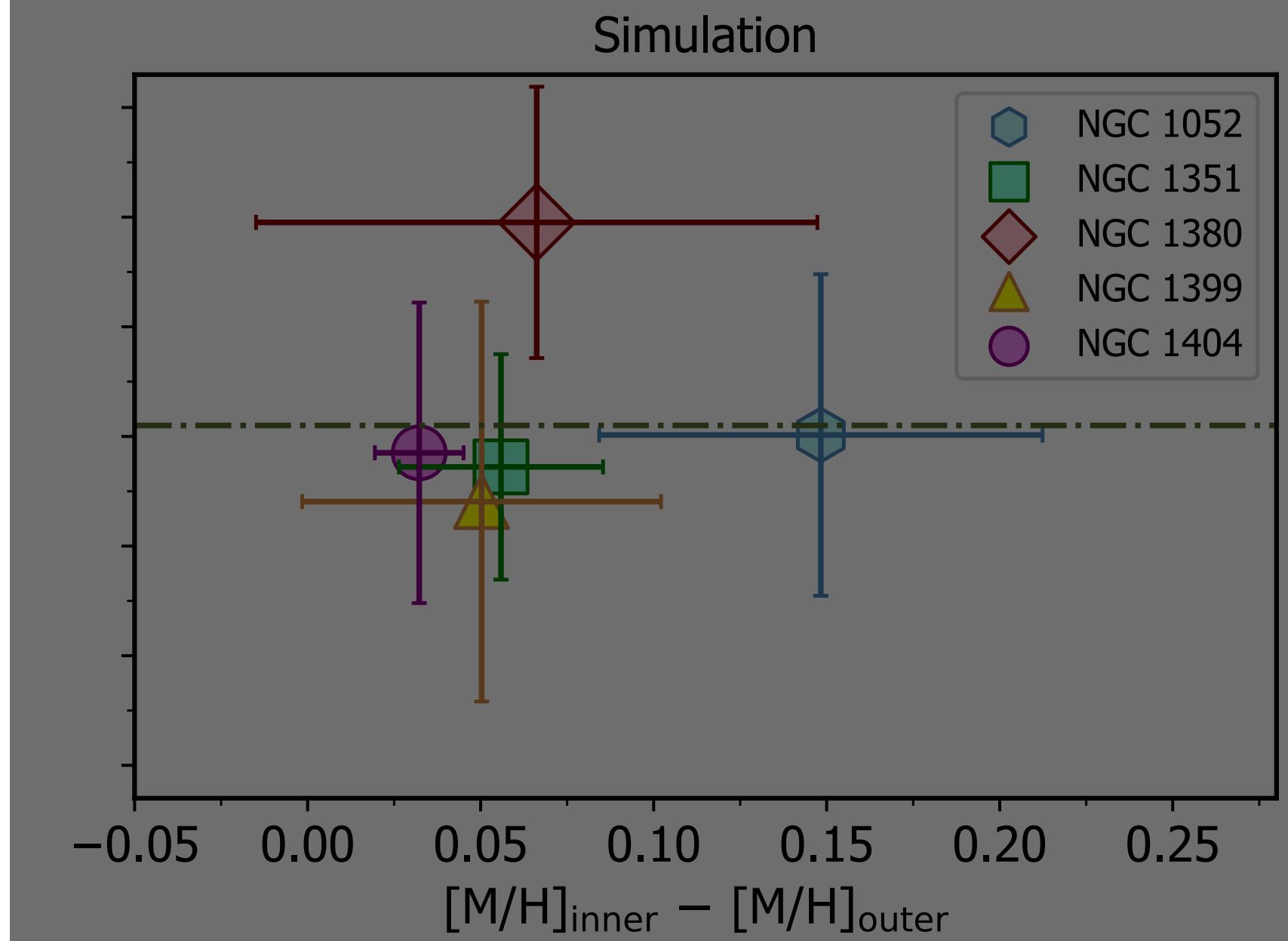
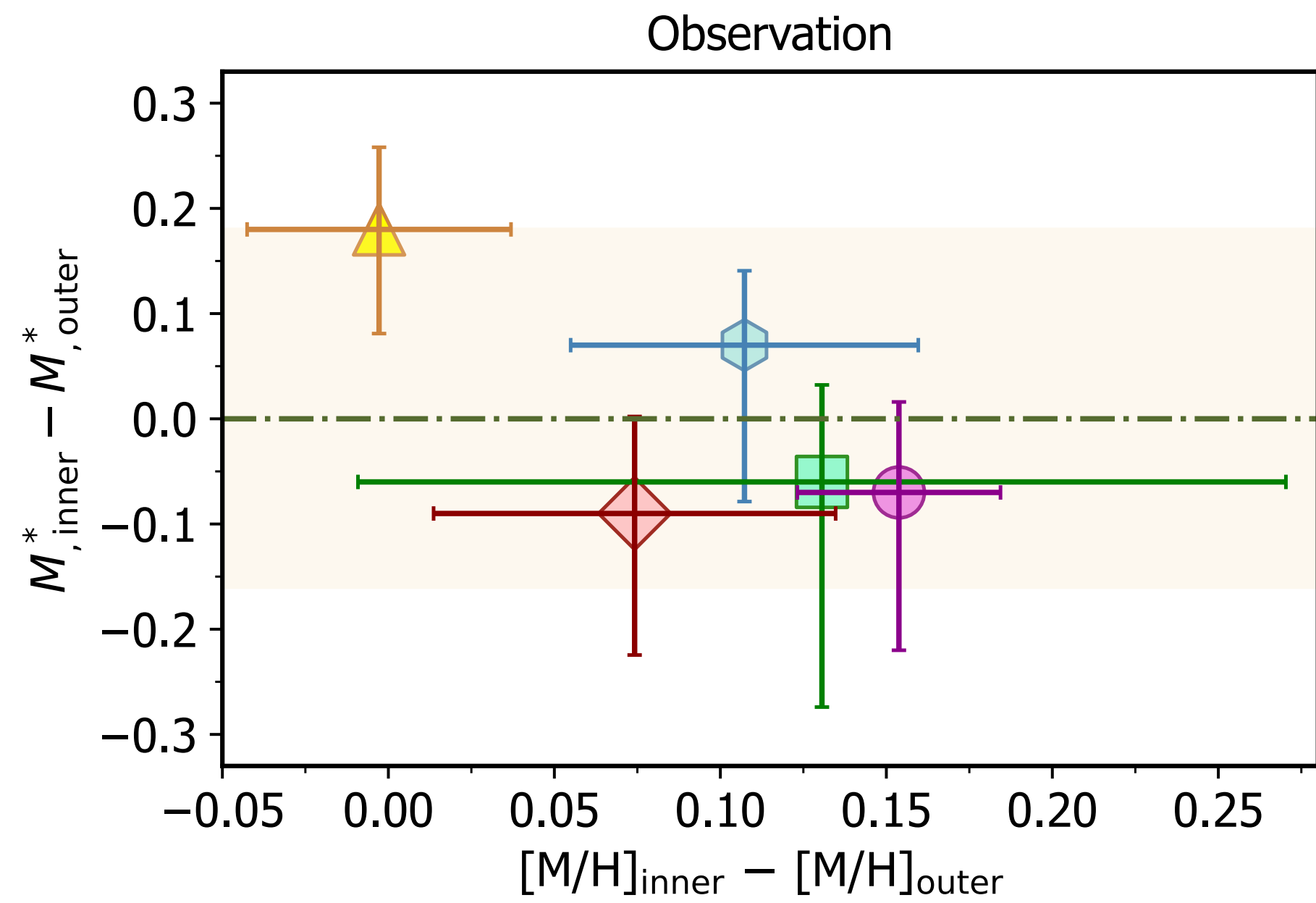

Credit: Soemitro et al. (2025)

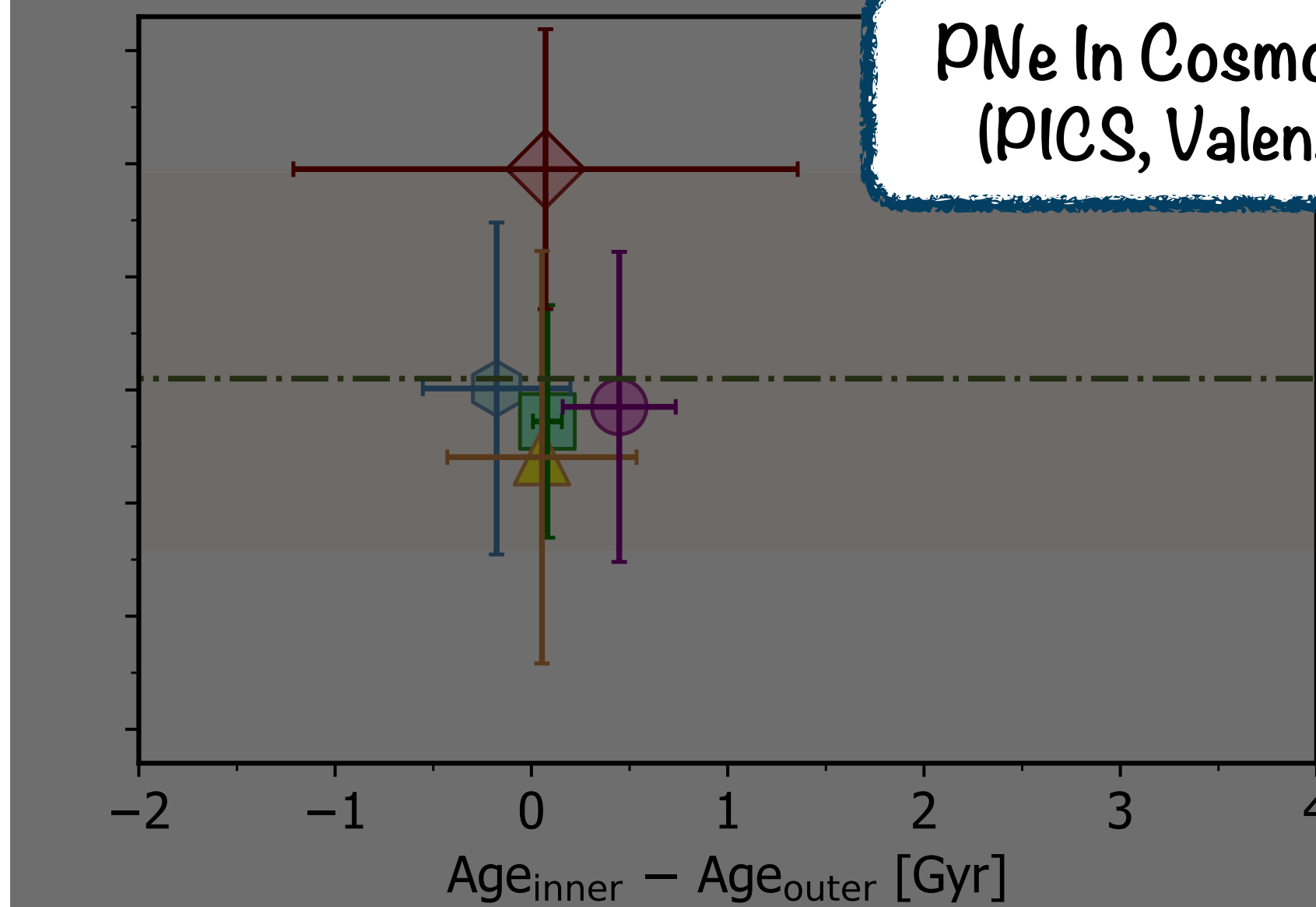
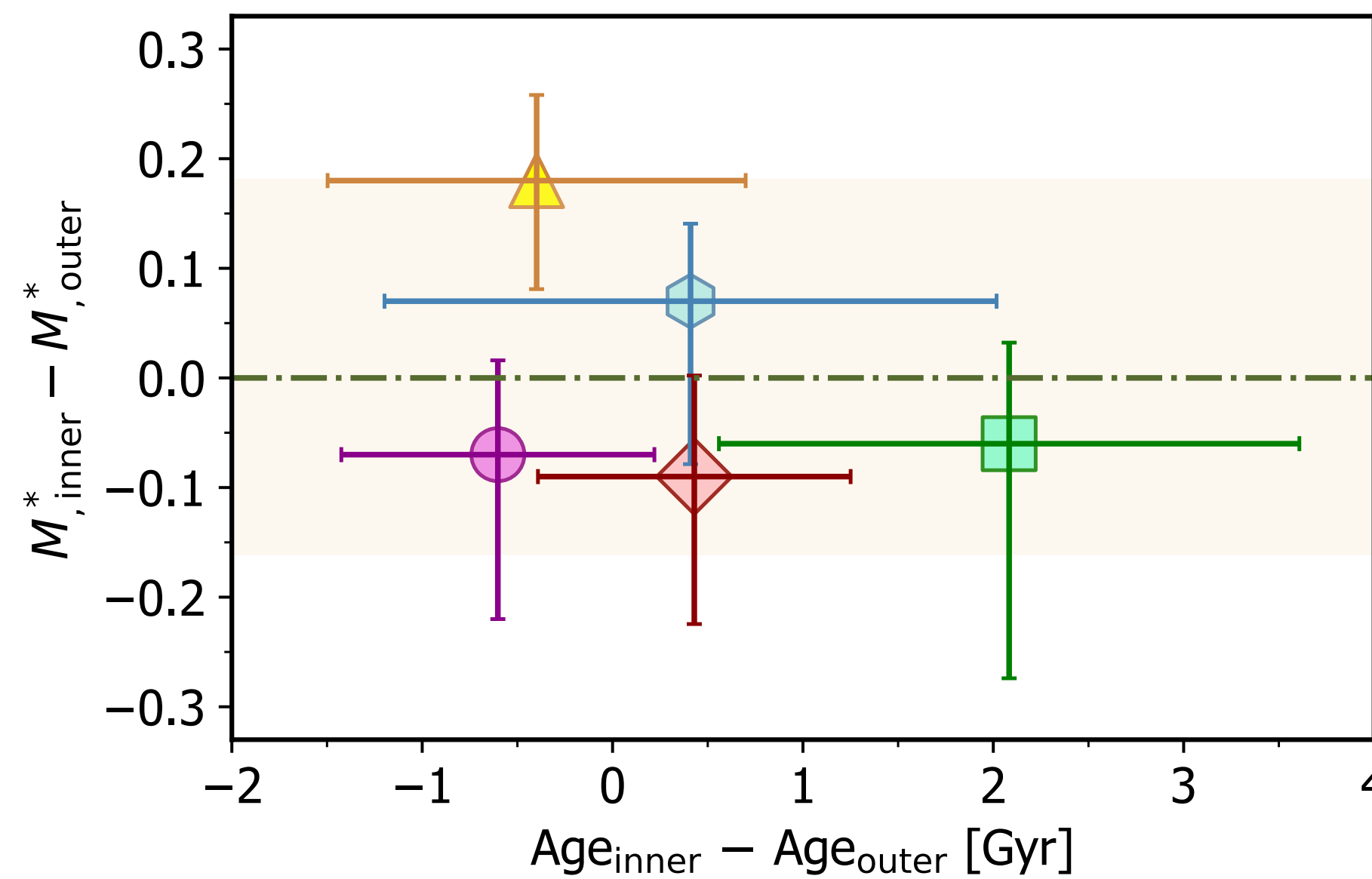
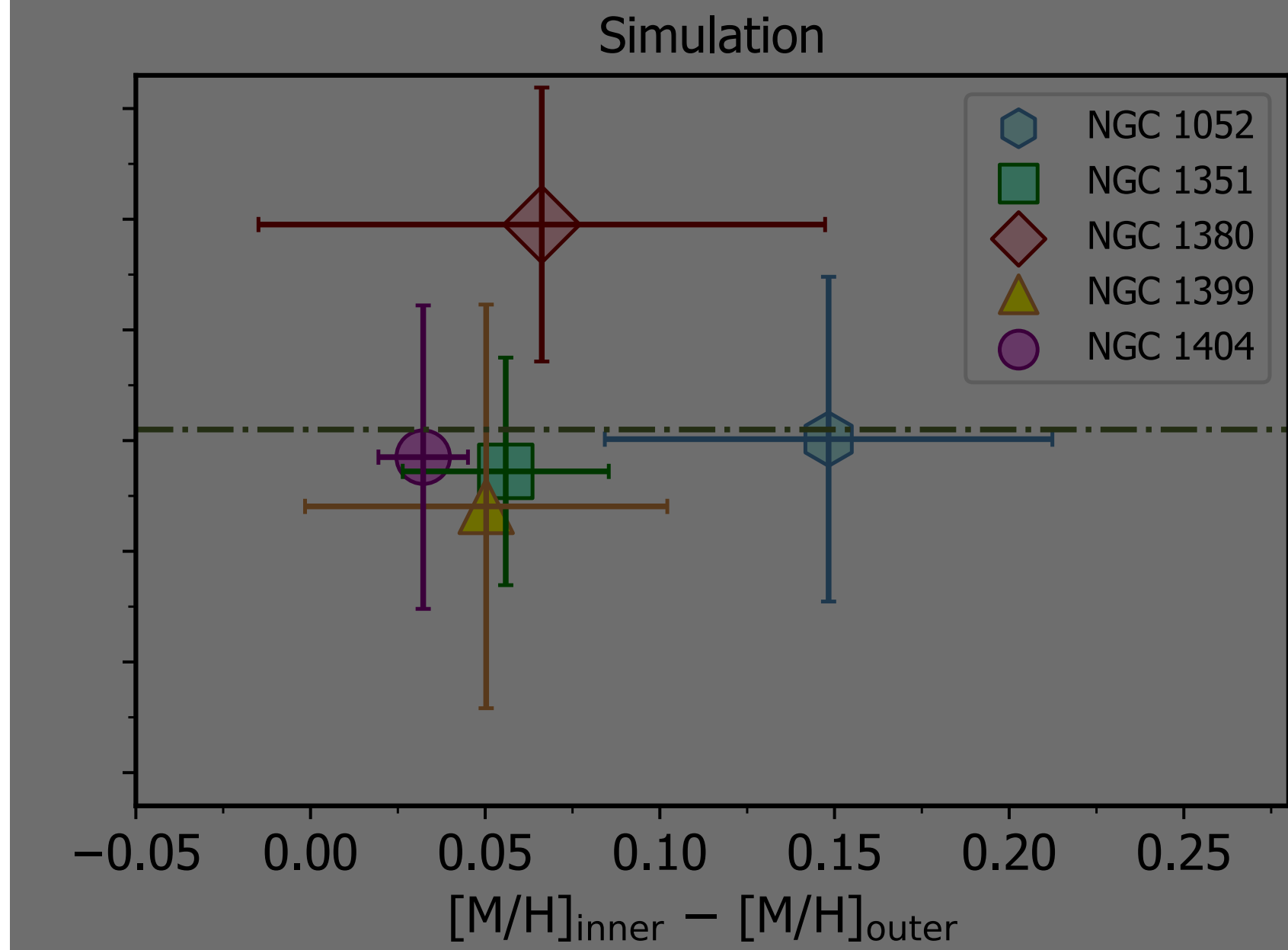
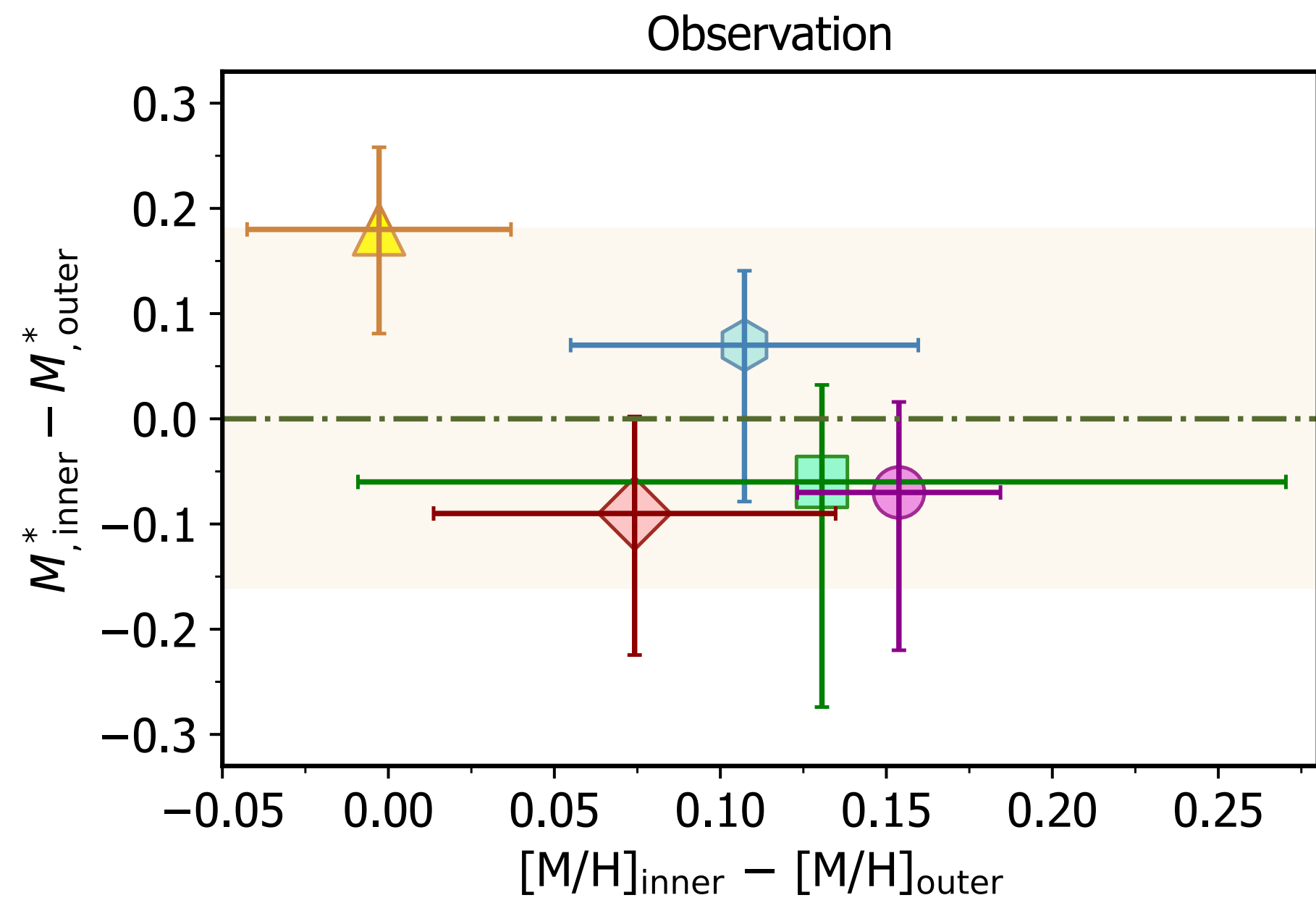

PNe In Cosmological Simulations
(PICS, Valenzuela et al. 2025)

Credit: Soemitro et al. (2025)

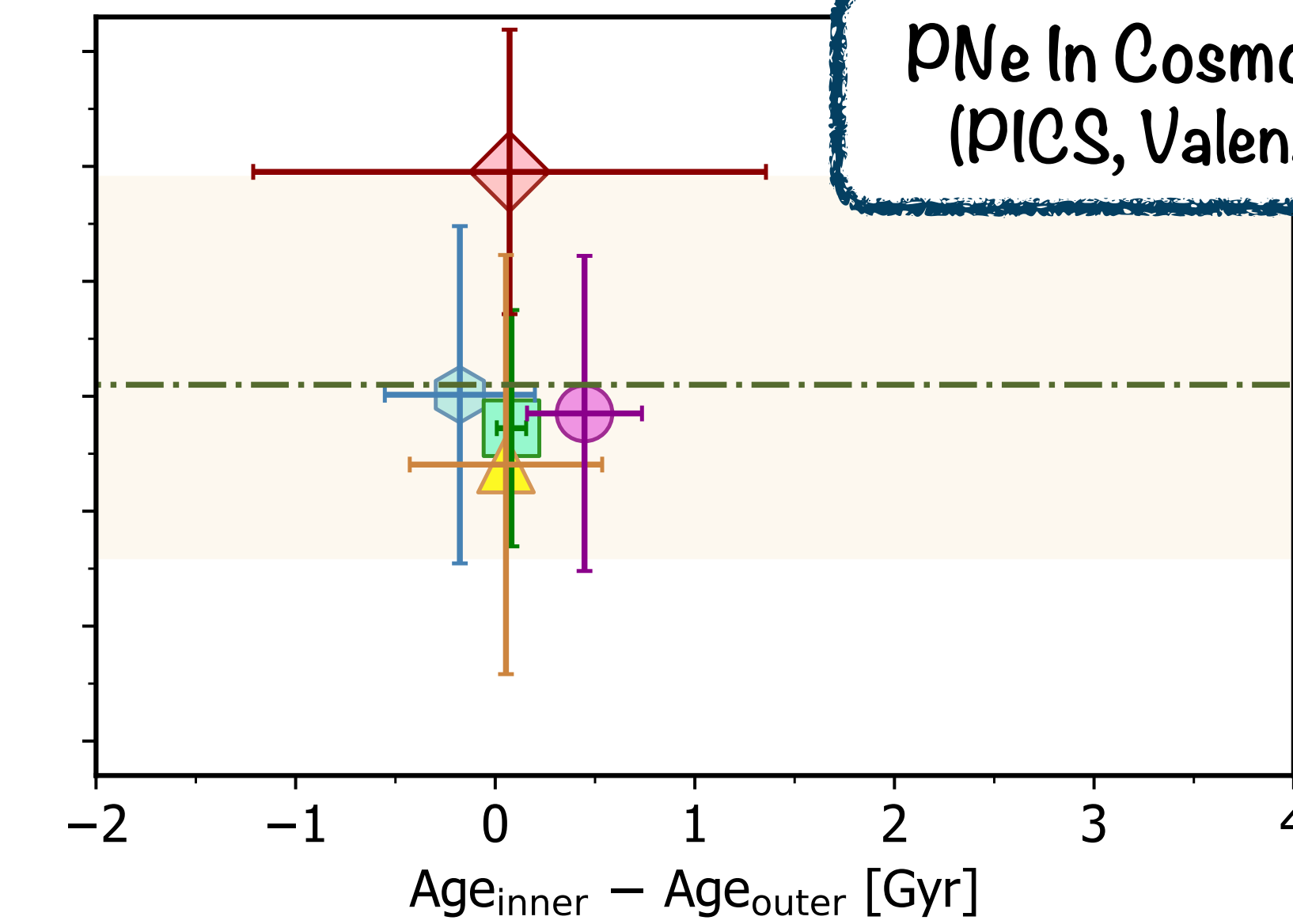
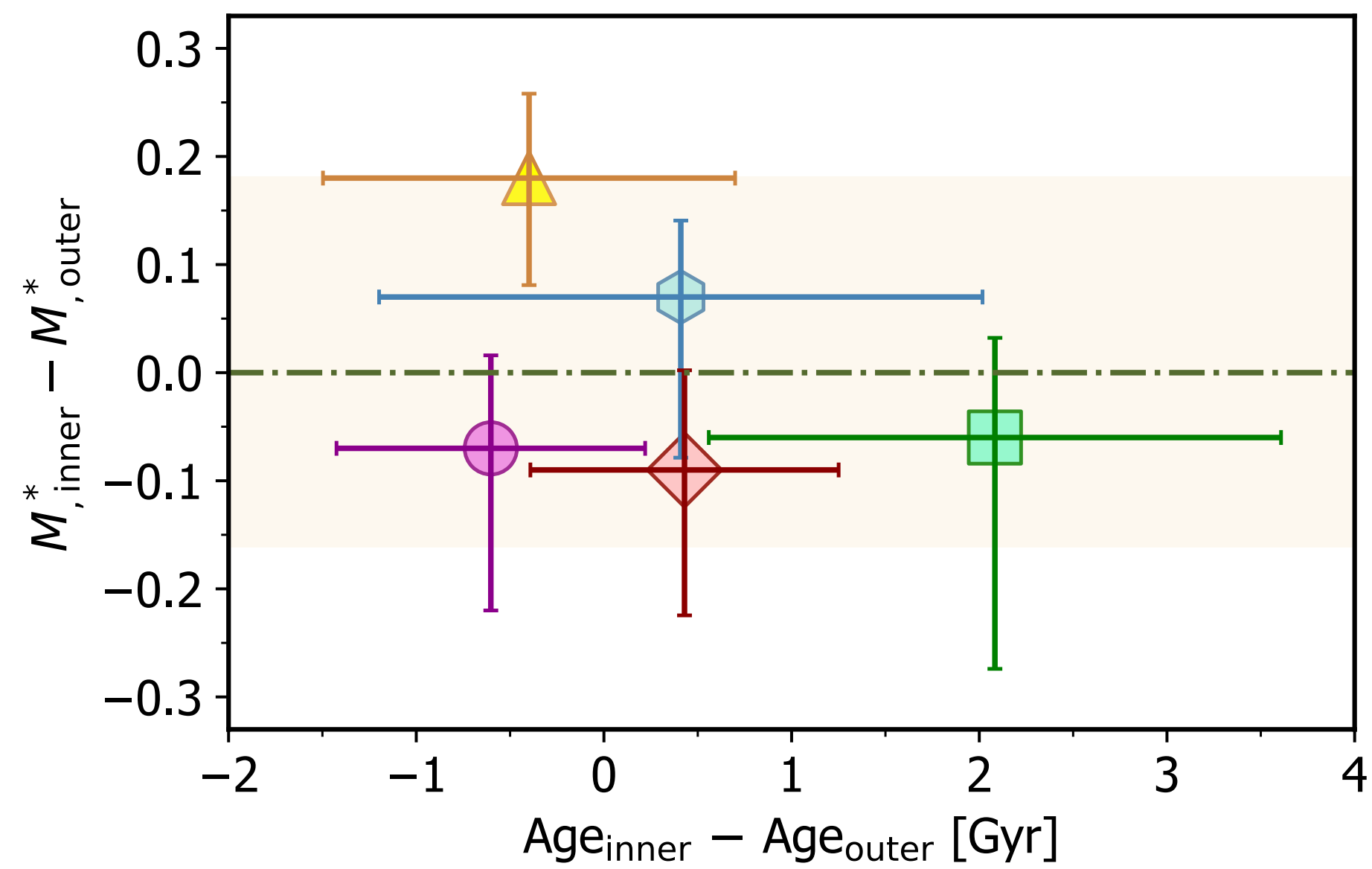
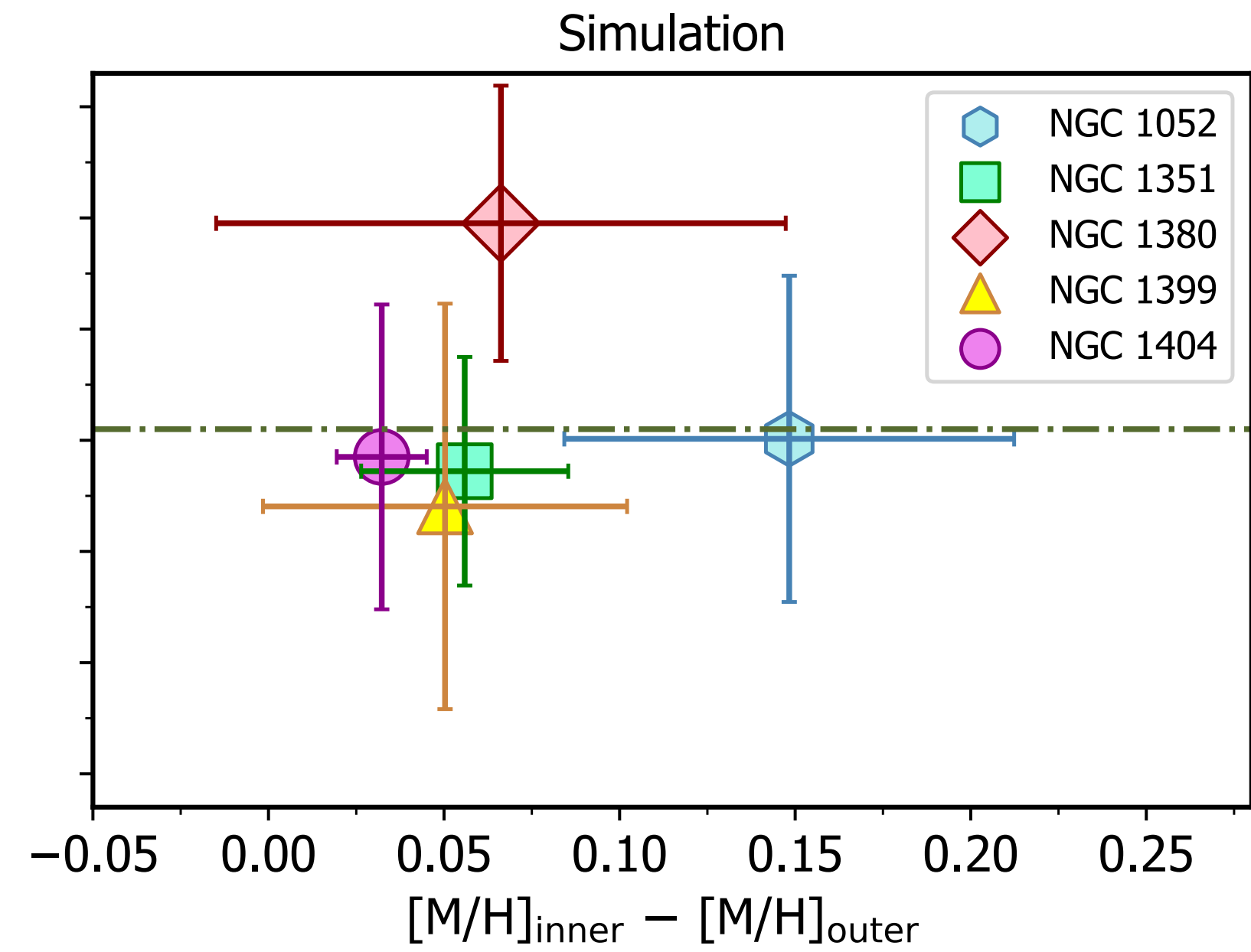
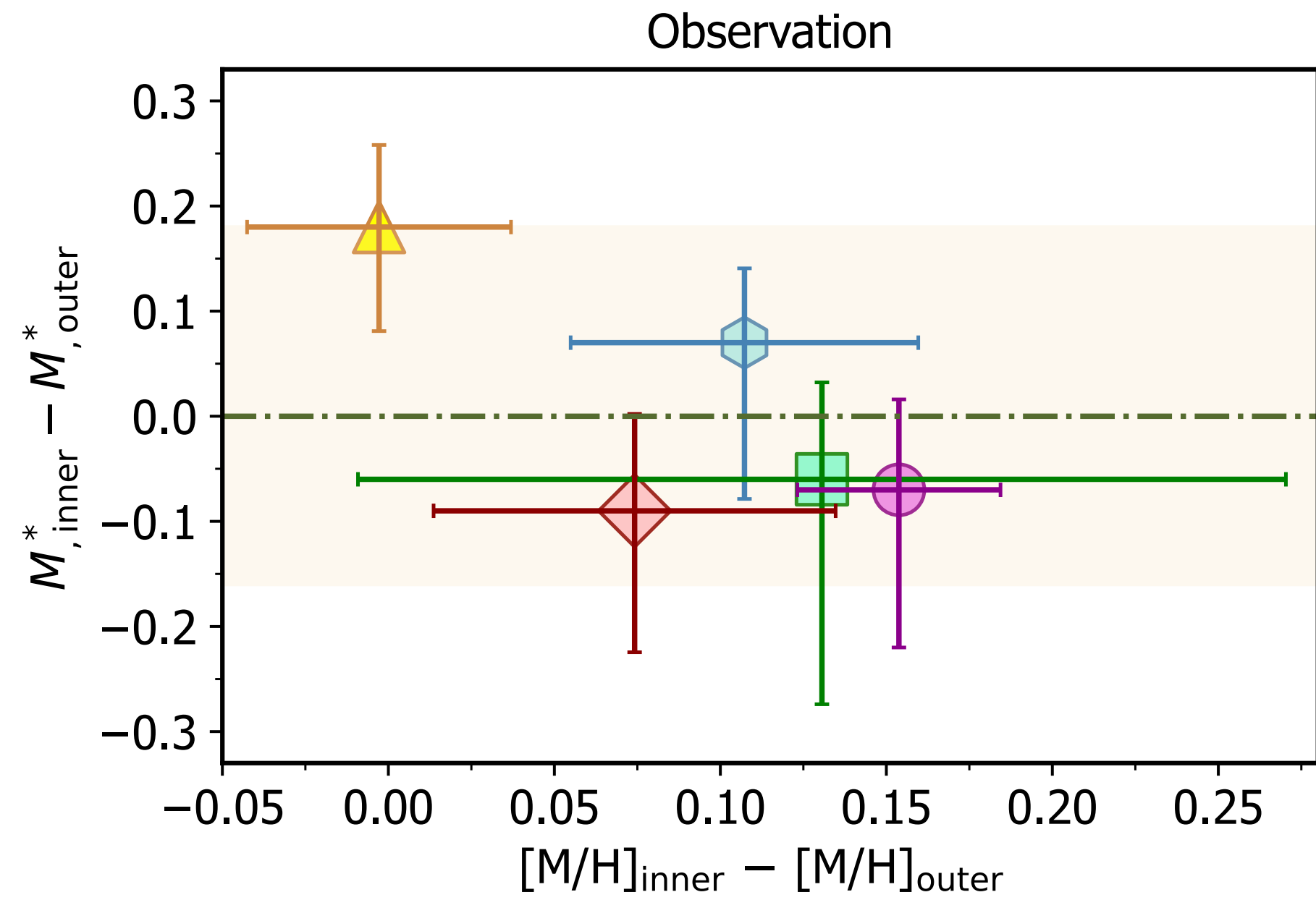

PNe In Cosmological Simulations
(PICS, Valenzuela et al. 2025)

Credit: Soemitro et al. (2025)

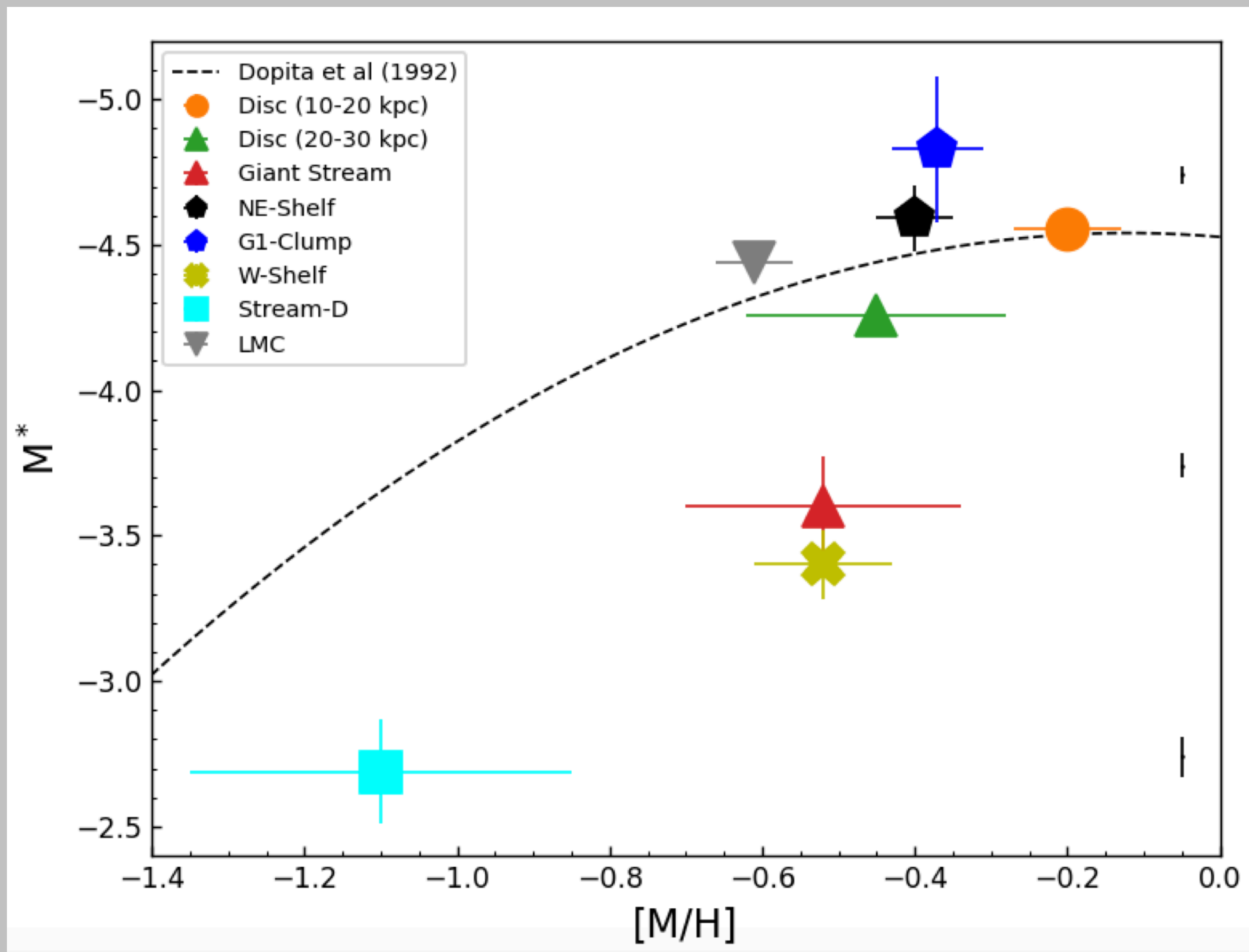

Credit: Bhattacharya et al. (2021)

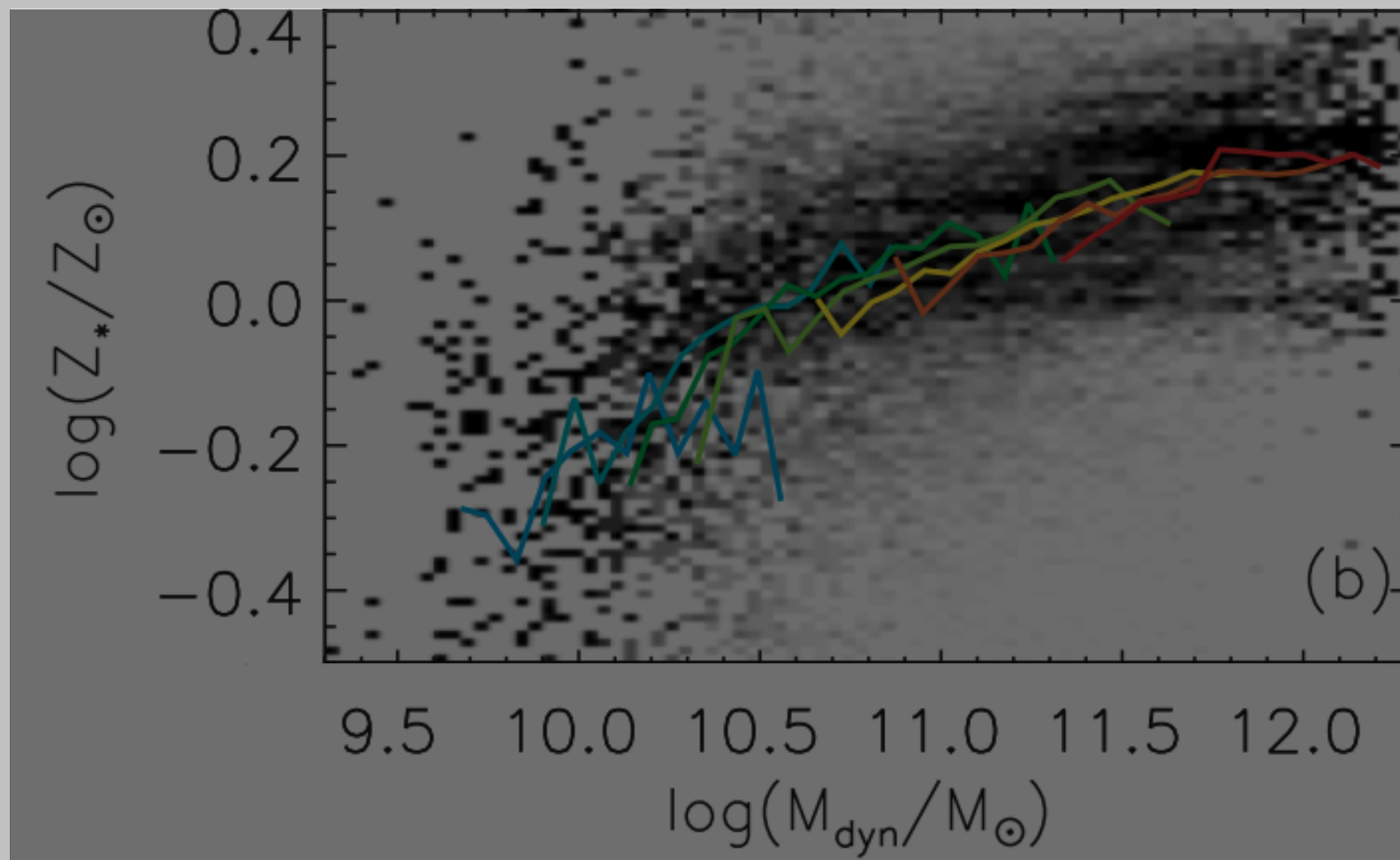

Credit: Galazzi et al. (2006)

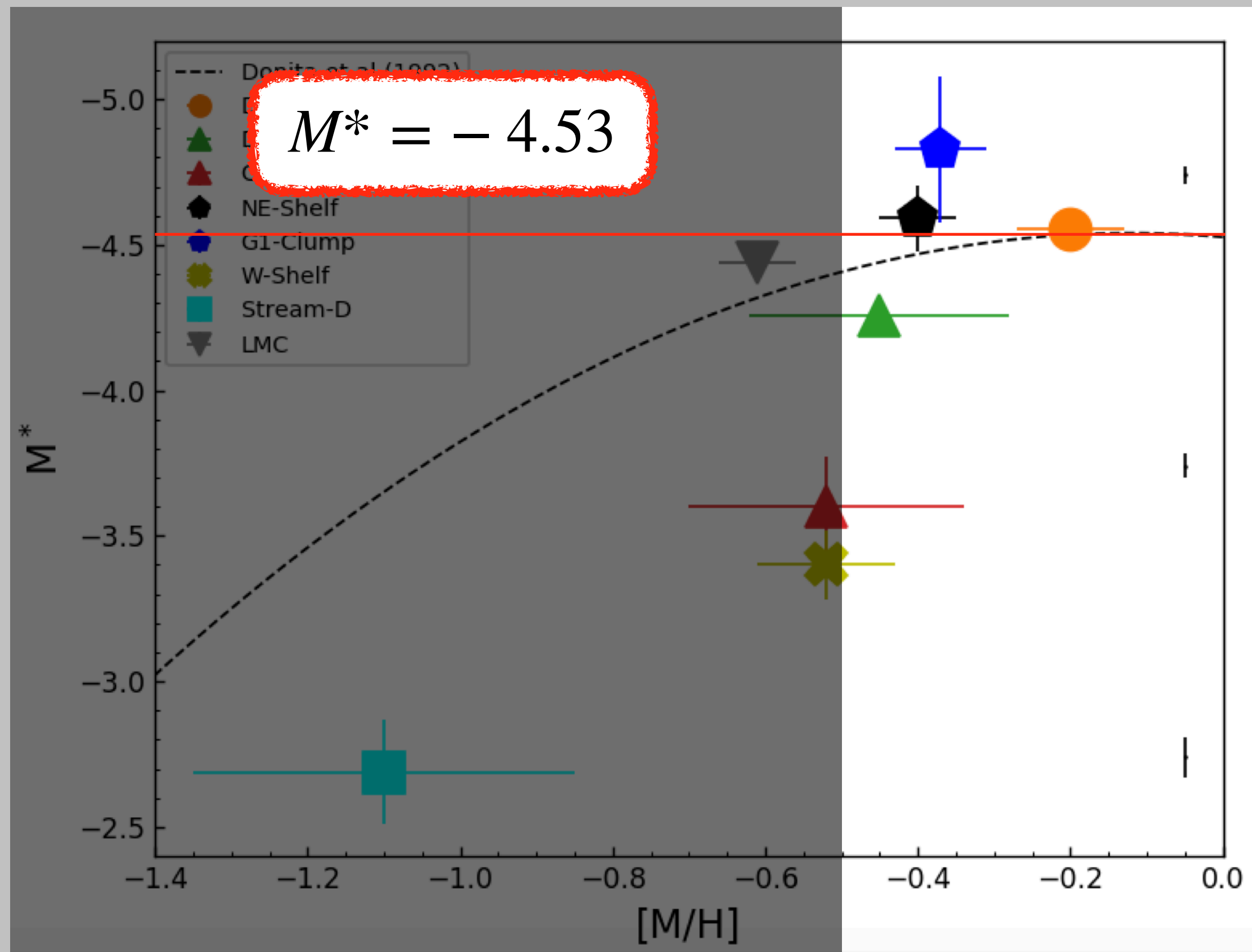

Credit: Bhattacharya et al. (2021)

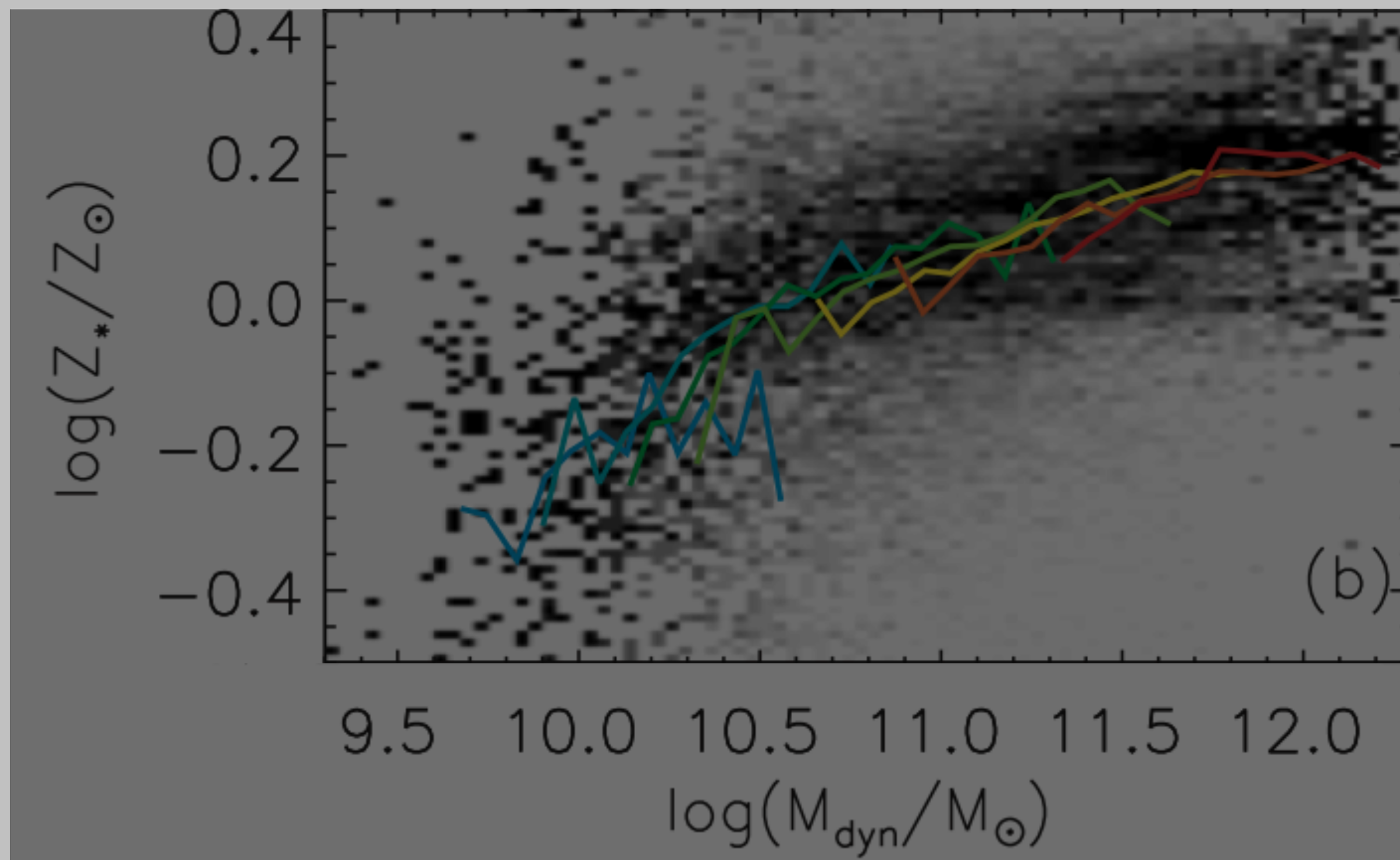

Credit: Galazzi et al. (2006)

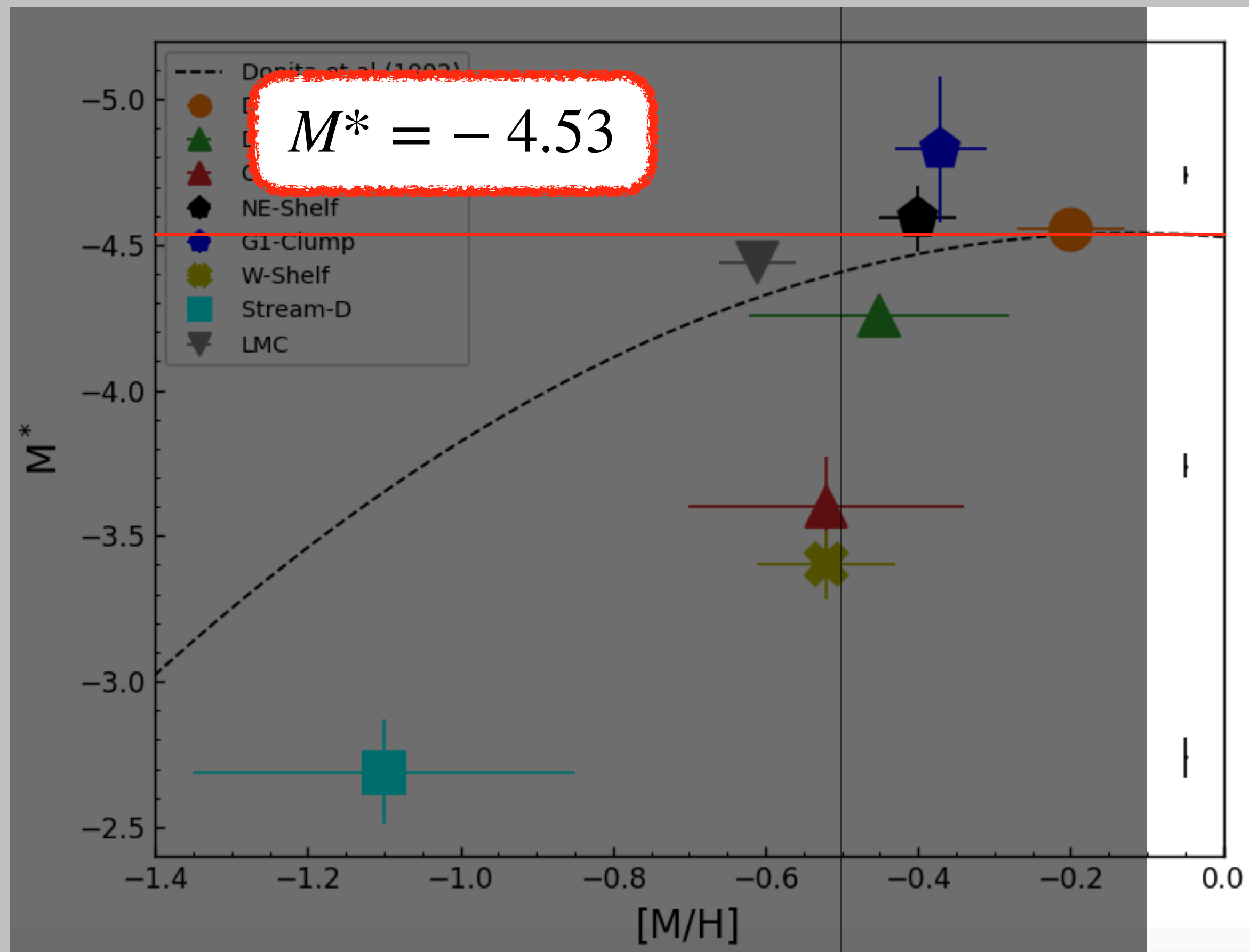

Credit: Bhattacharya et al. (2021)

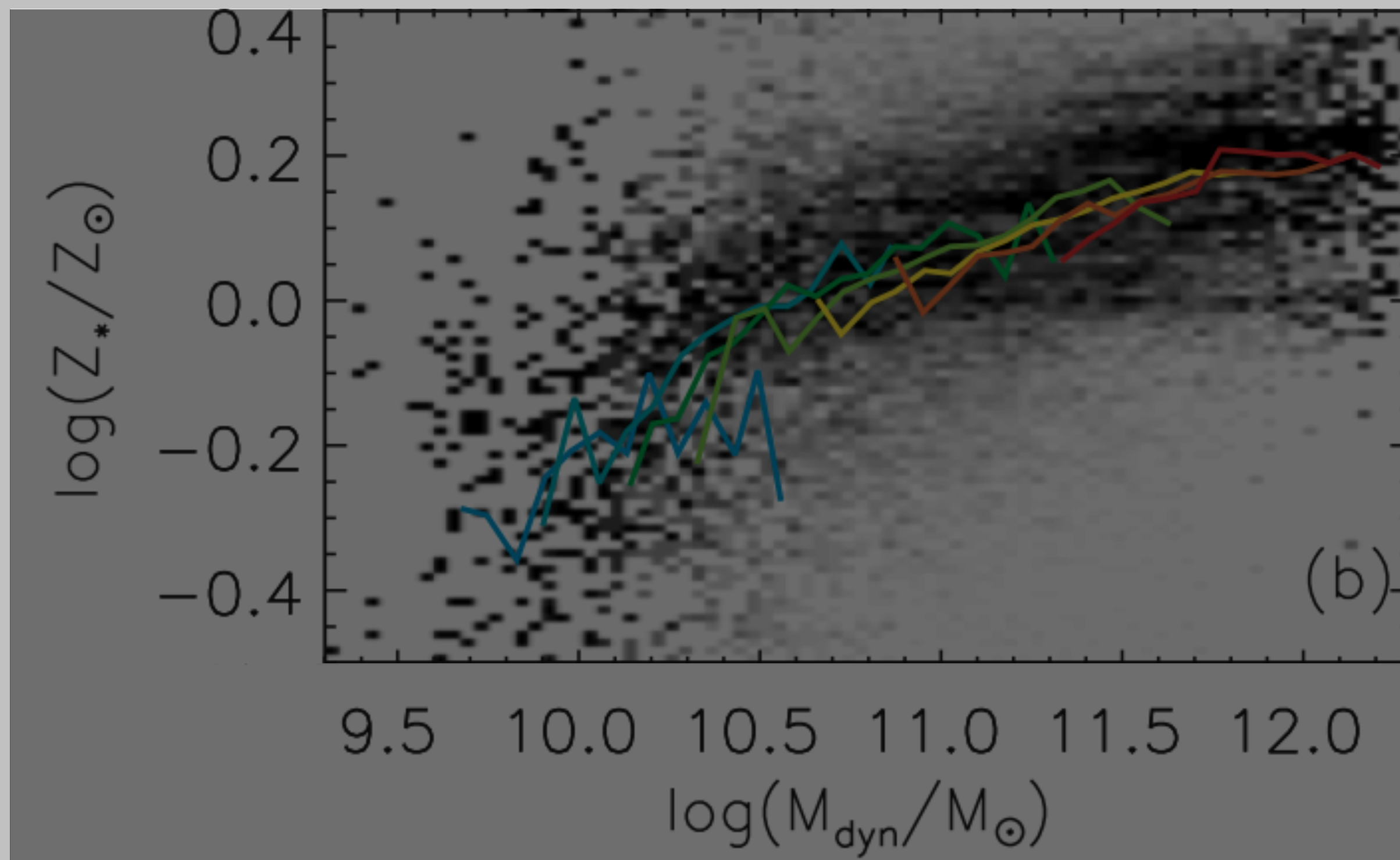

Credit: Galazzi et al. (2006)

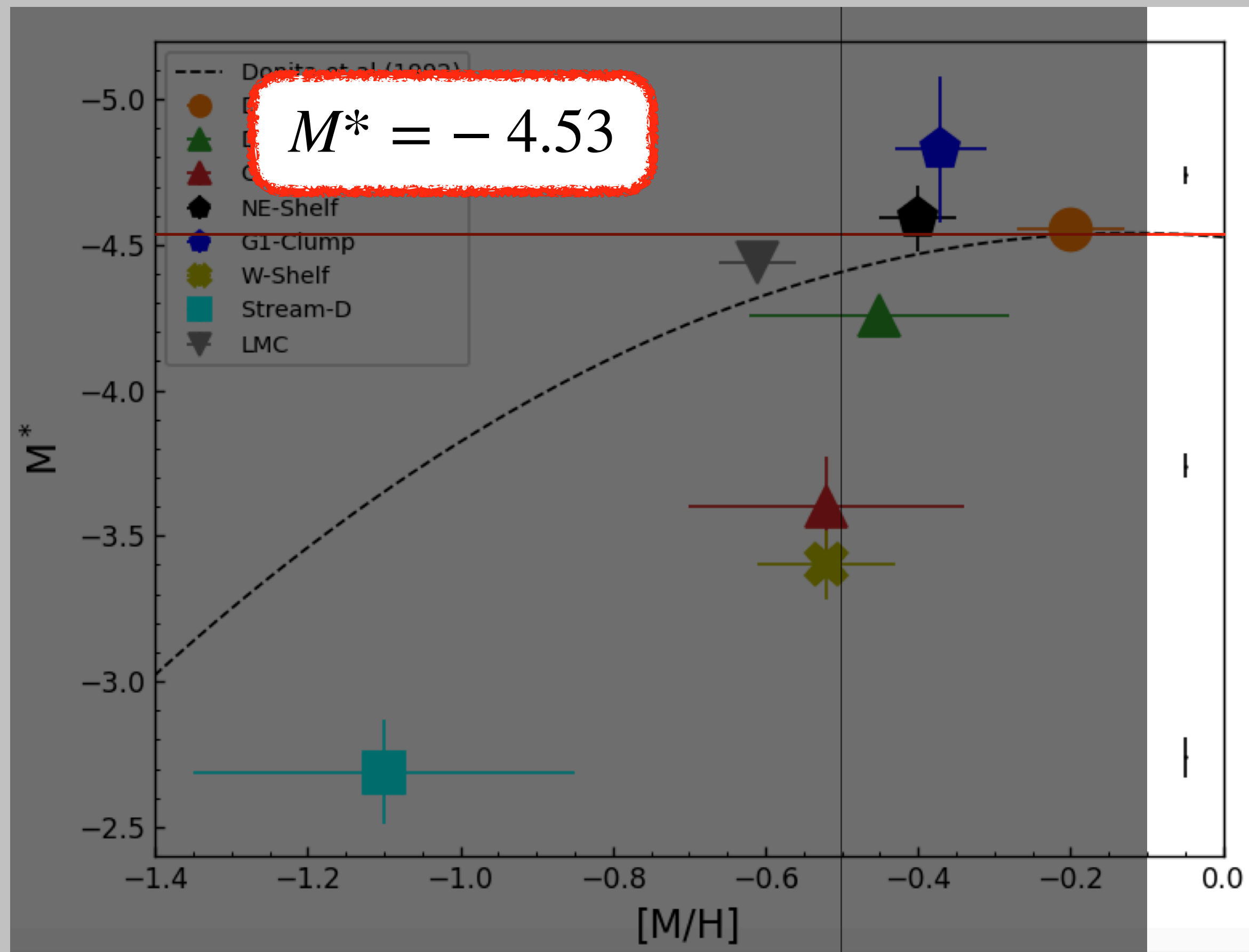

Credit: Bhattacharya et al. (2021)

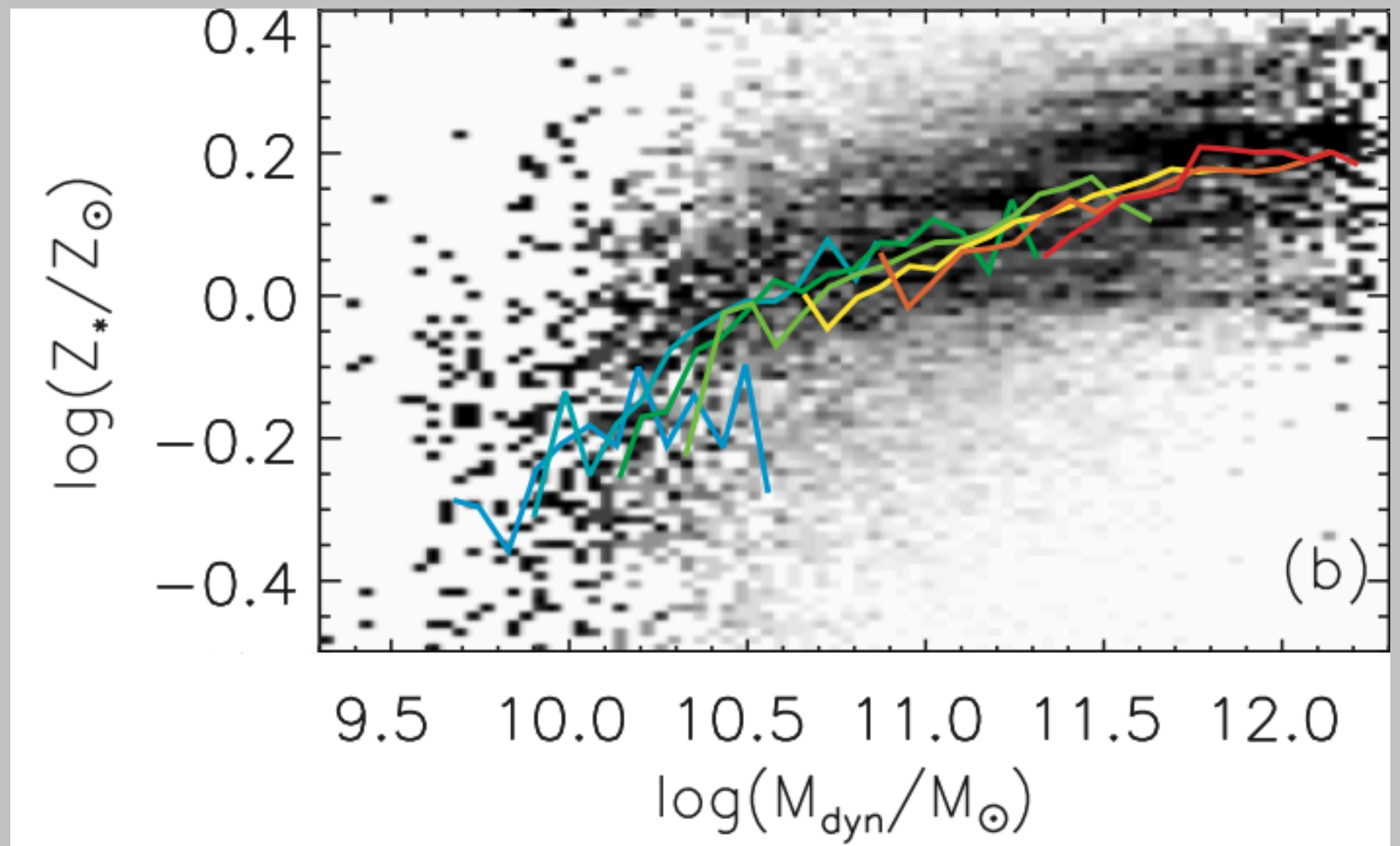

Credit: Galazzi et al. (2006)

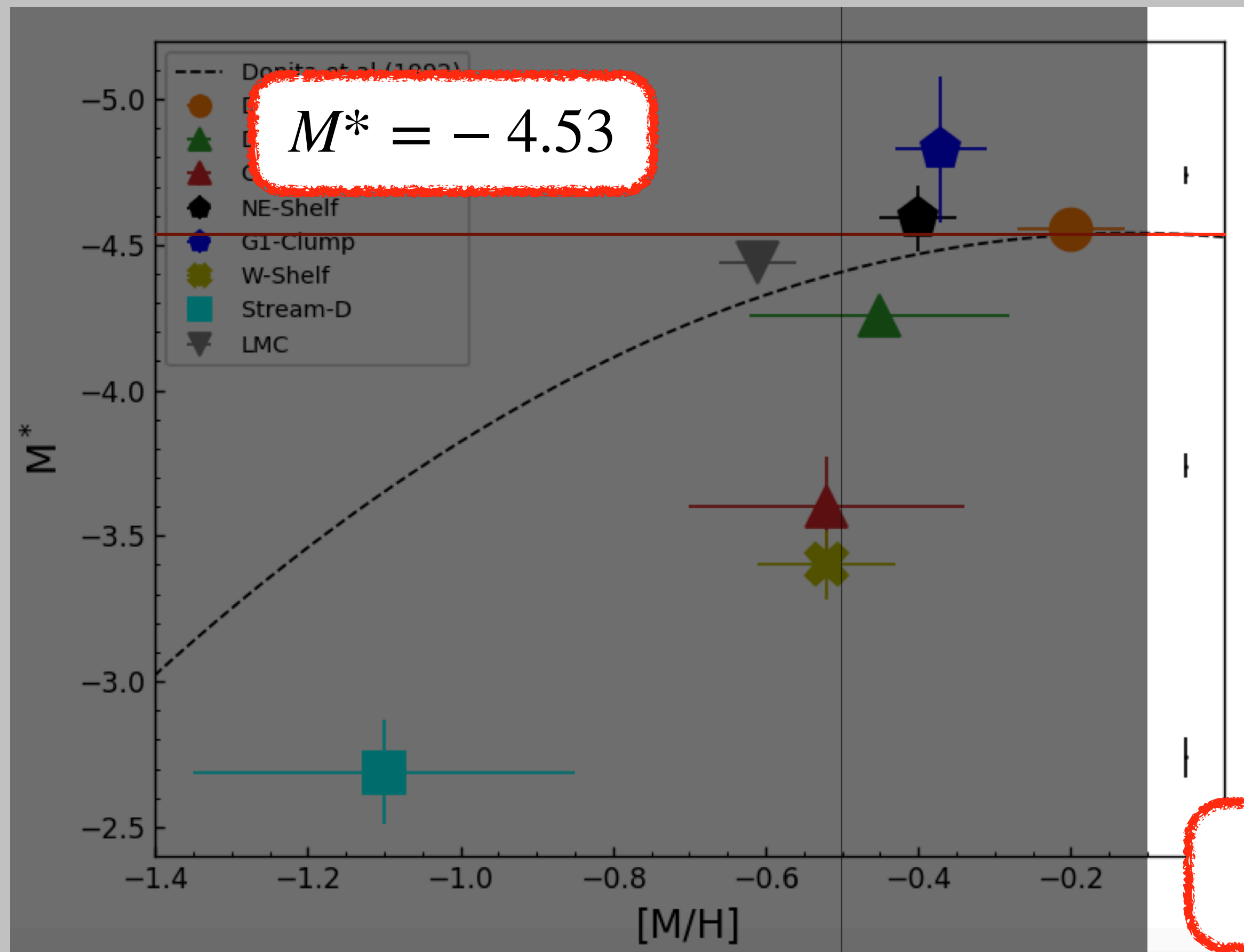

Credit: Bhattacharya et al. (2021)

Mass-Metallicity Relation

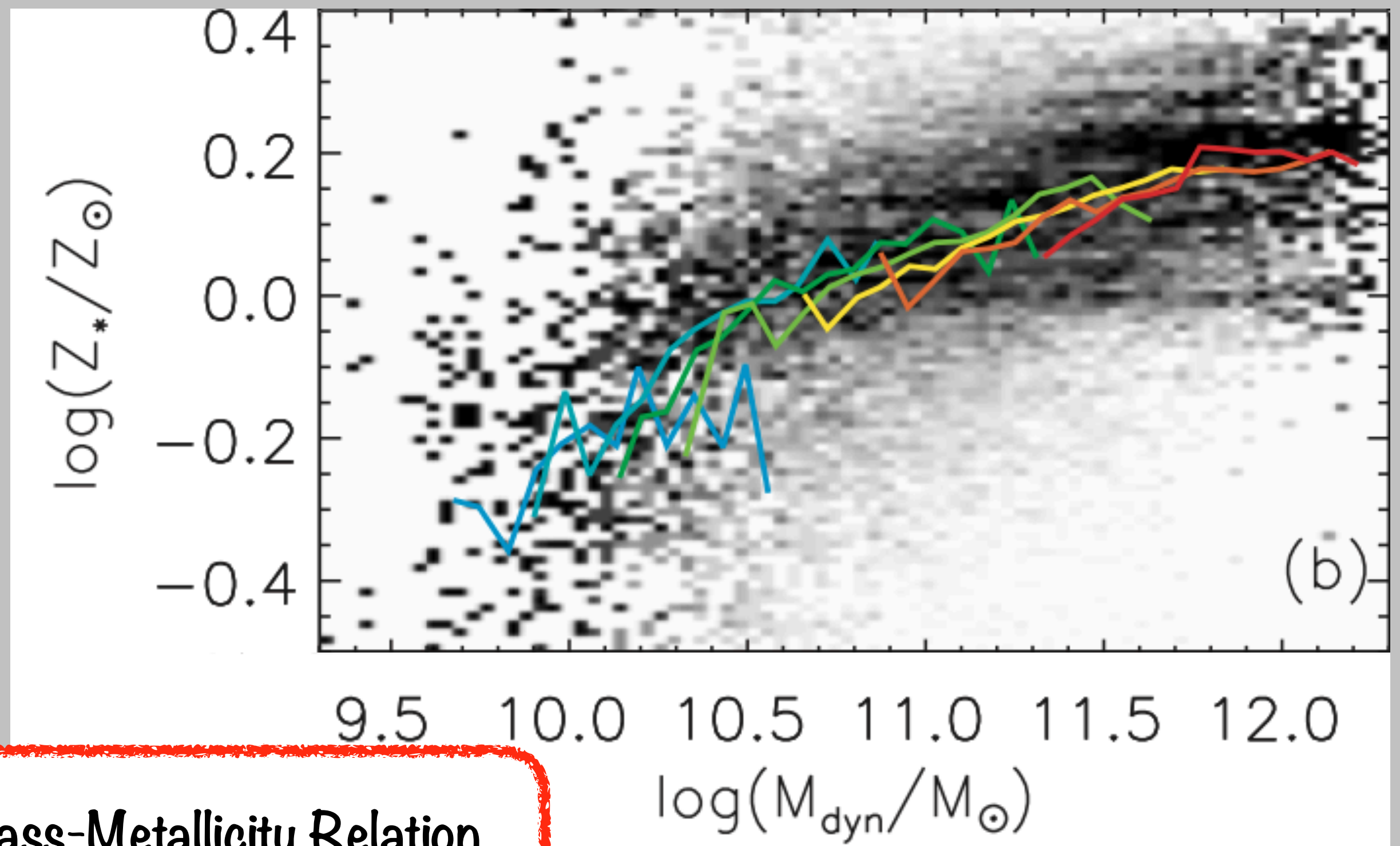

Credit: Galazzi et al. (2006)

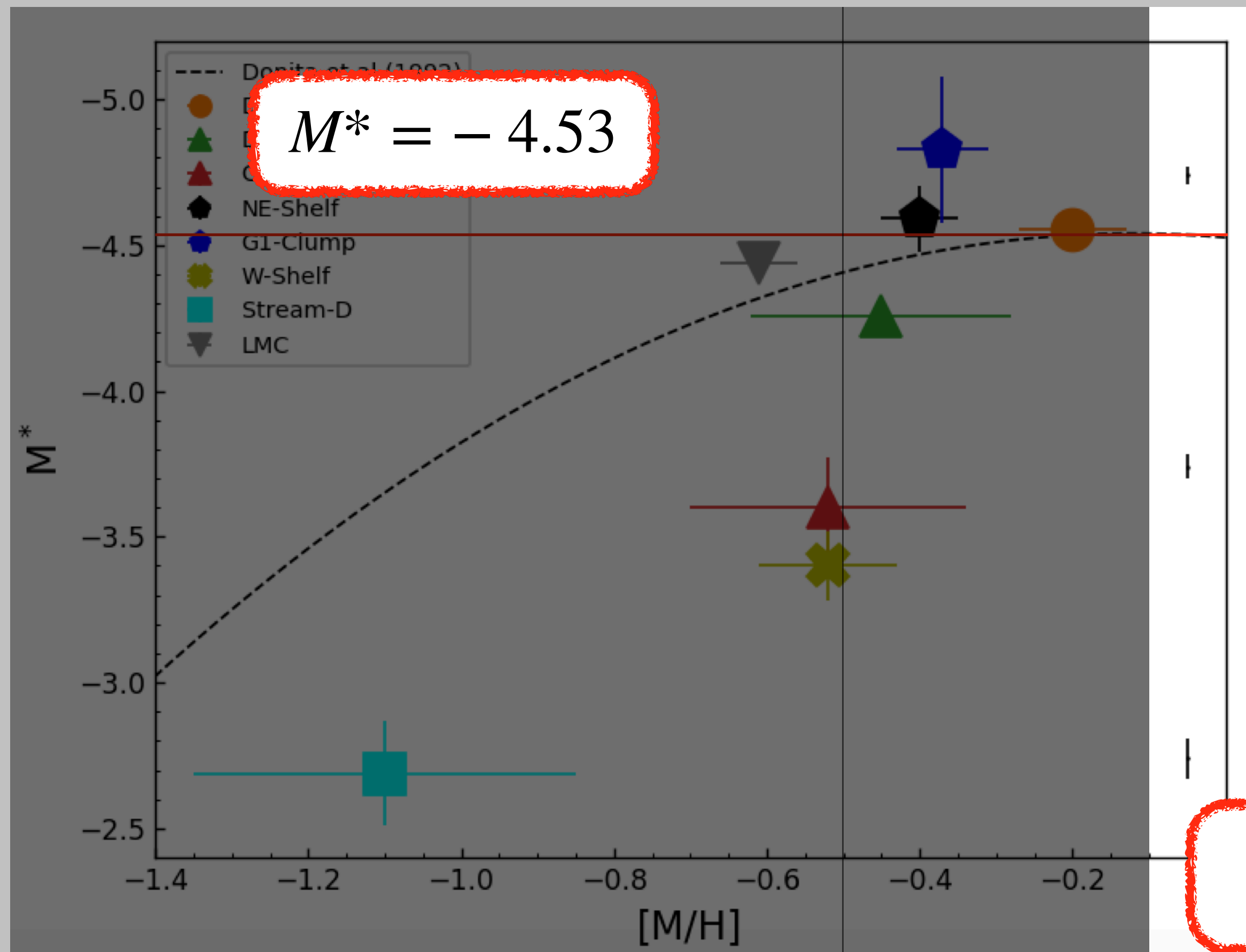

Credit: Bhattacharya et al. (2021)

Mass-Metallicity Relation

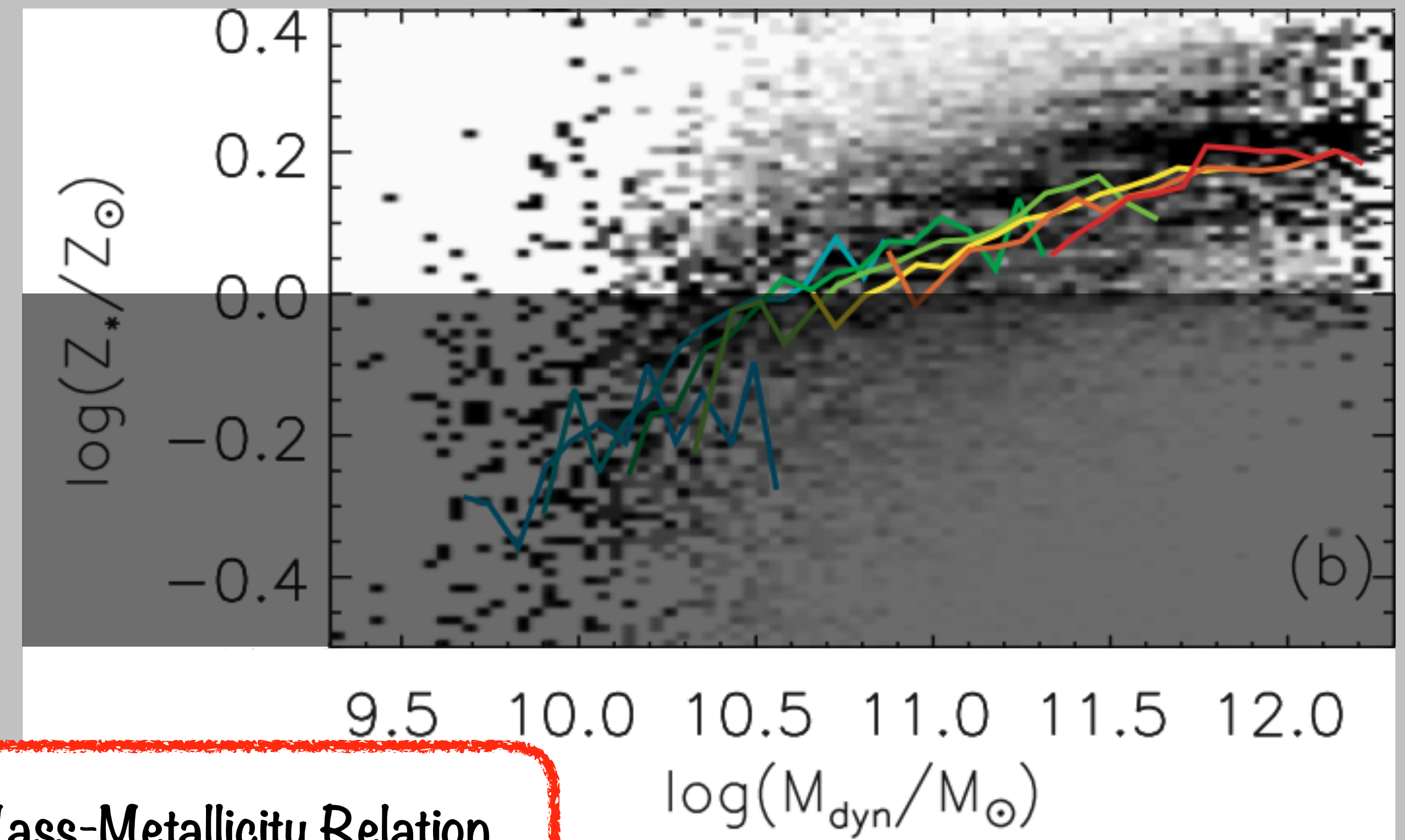

Credit: Galazzi et al. (2006)

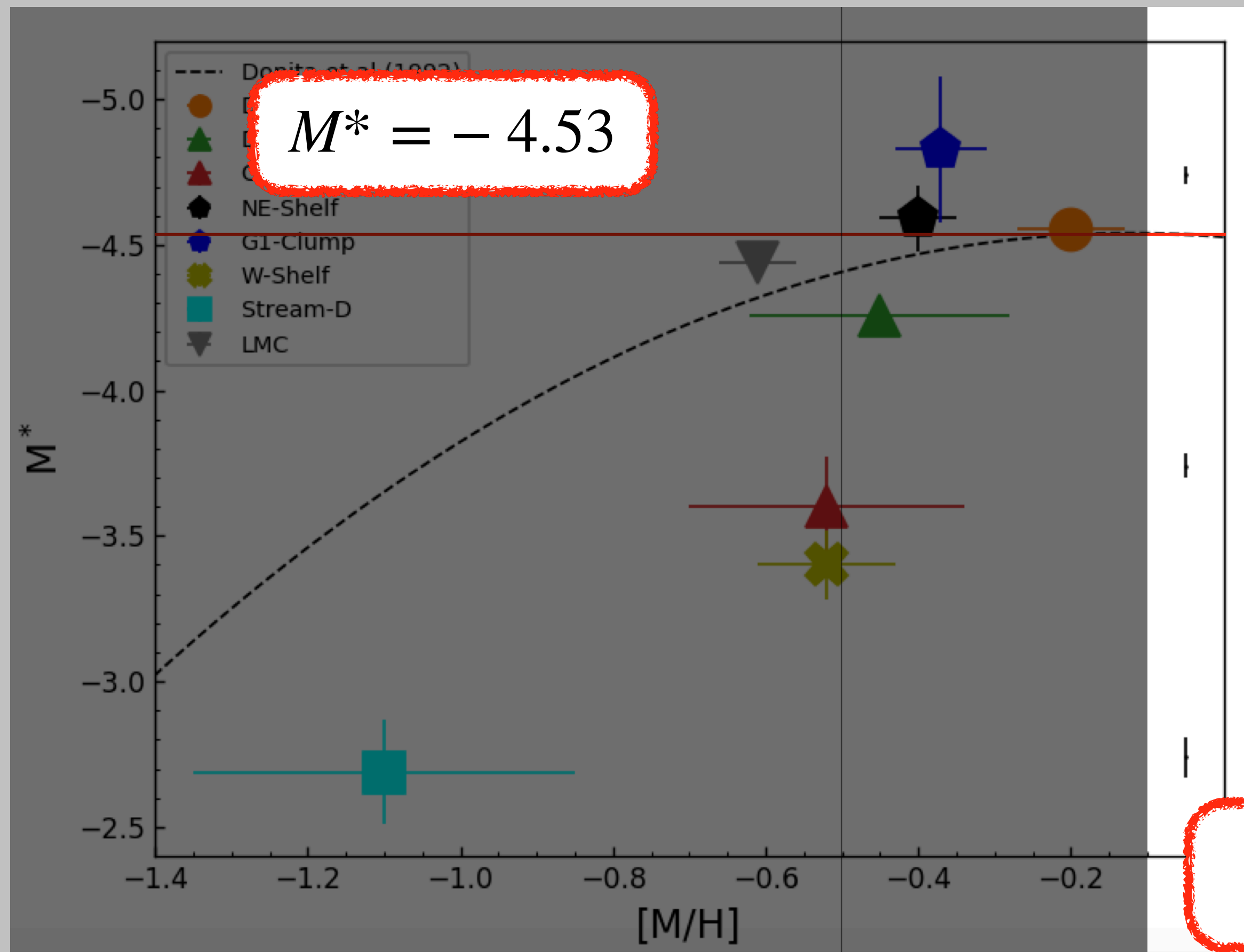

Credit: Bhattacharya et al. (2021)

Mass-Metallicity Relation

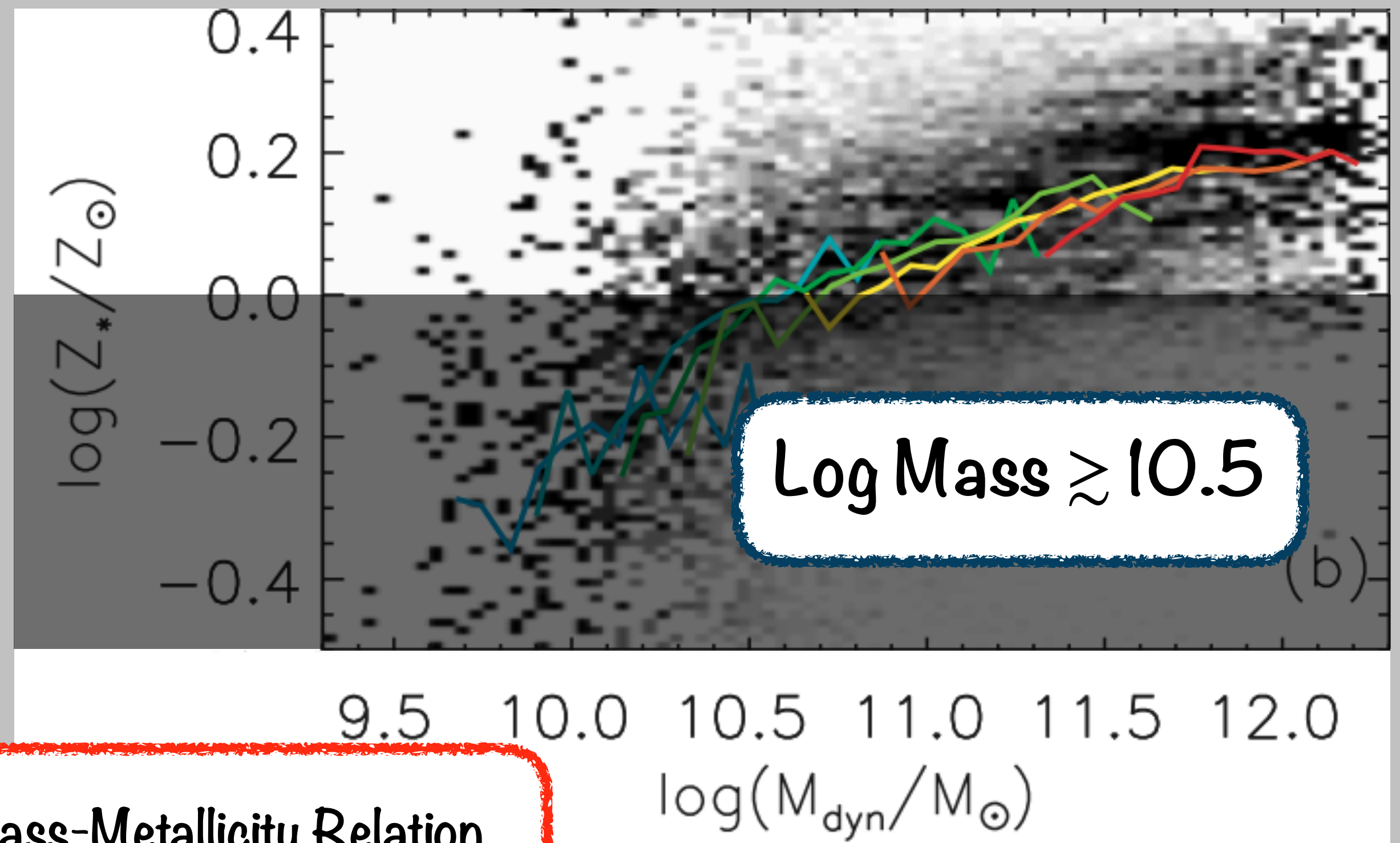

Credit: Galazzi et al. (2006)

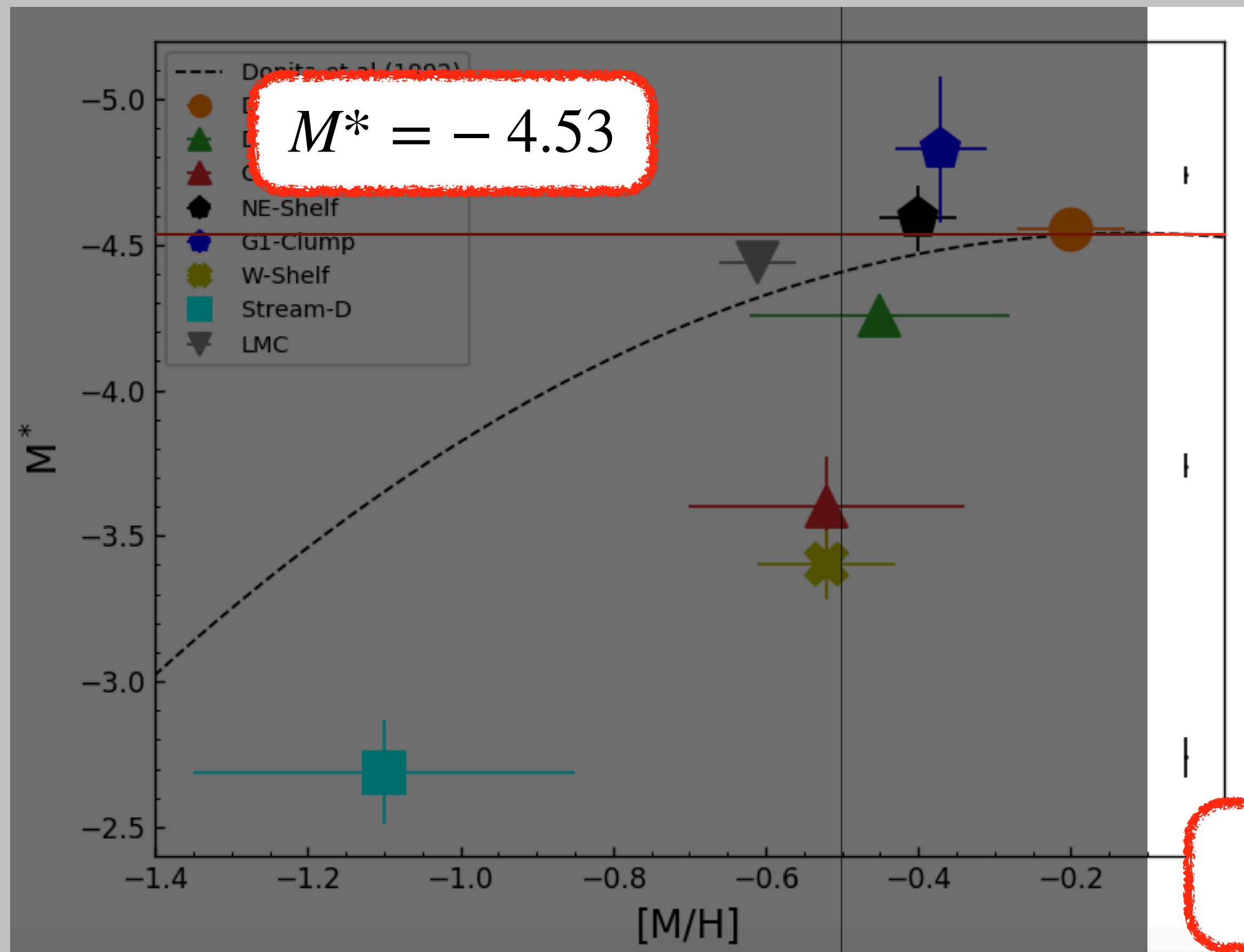

Credit: Bhattacharya et al. (2021)

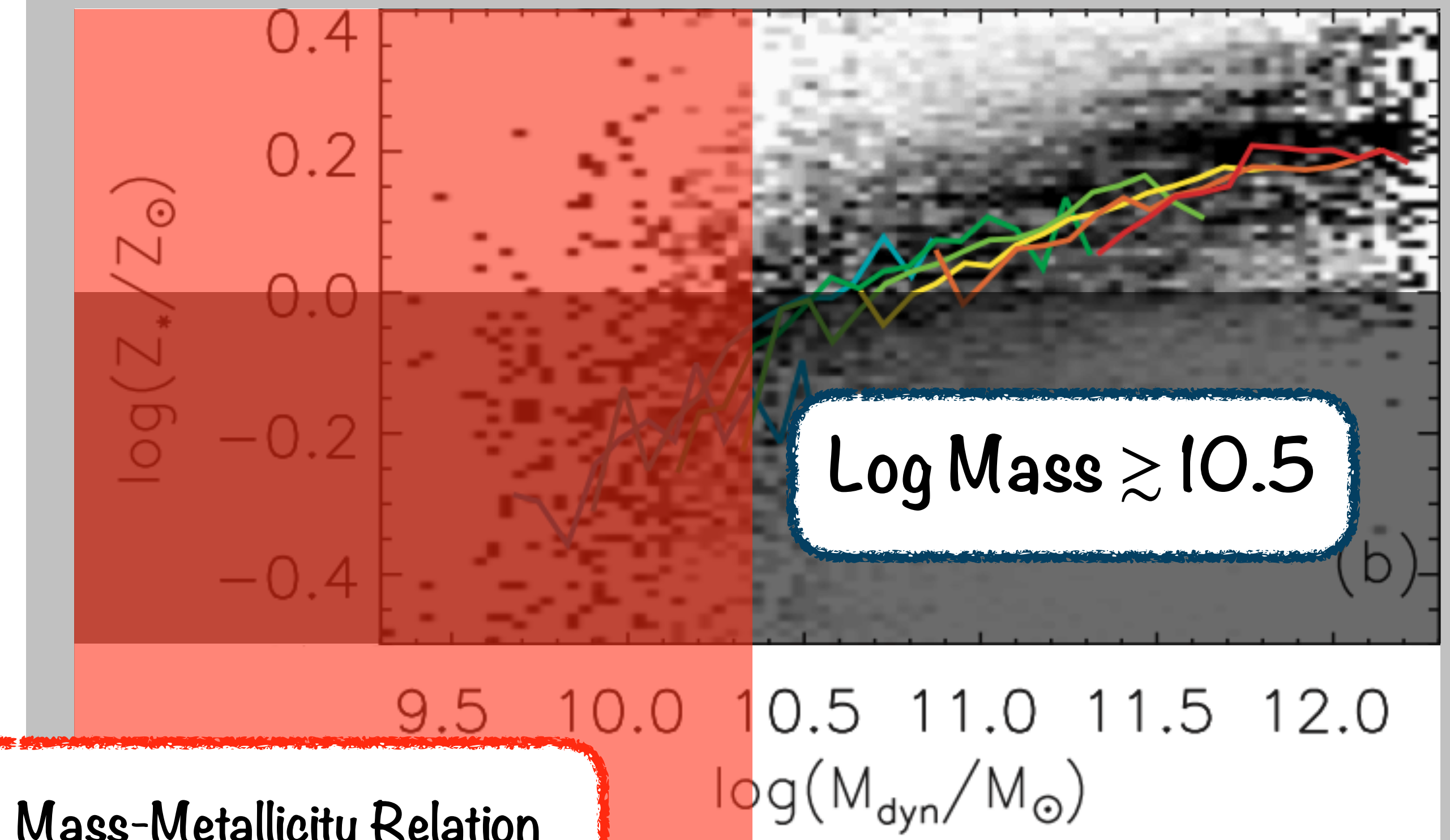

Mass-Metallicity Relation

Credit: Galazzi et al. (2006)

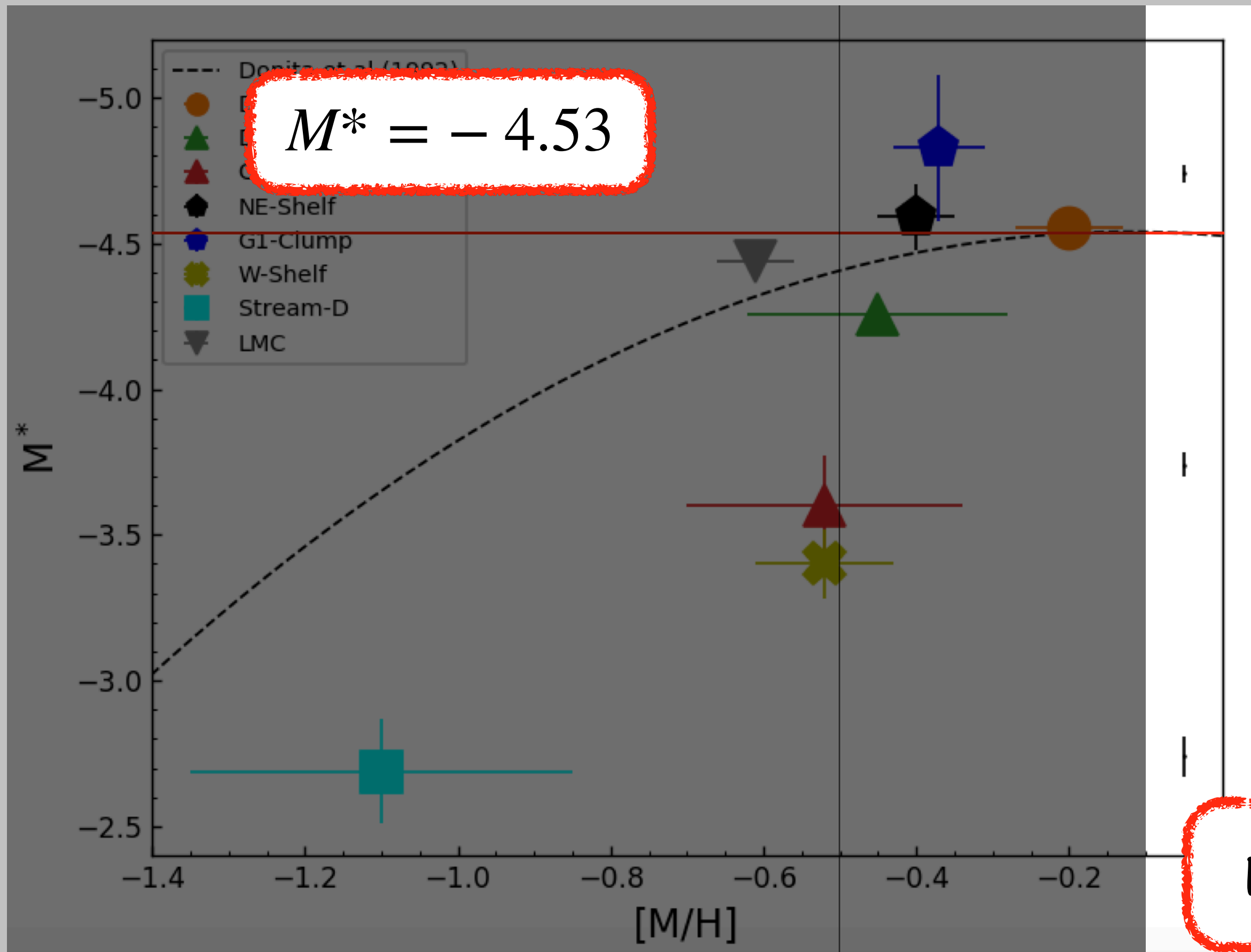

Credit: Bhattacharya et al. (2021)

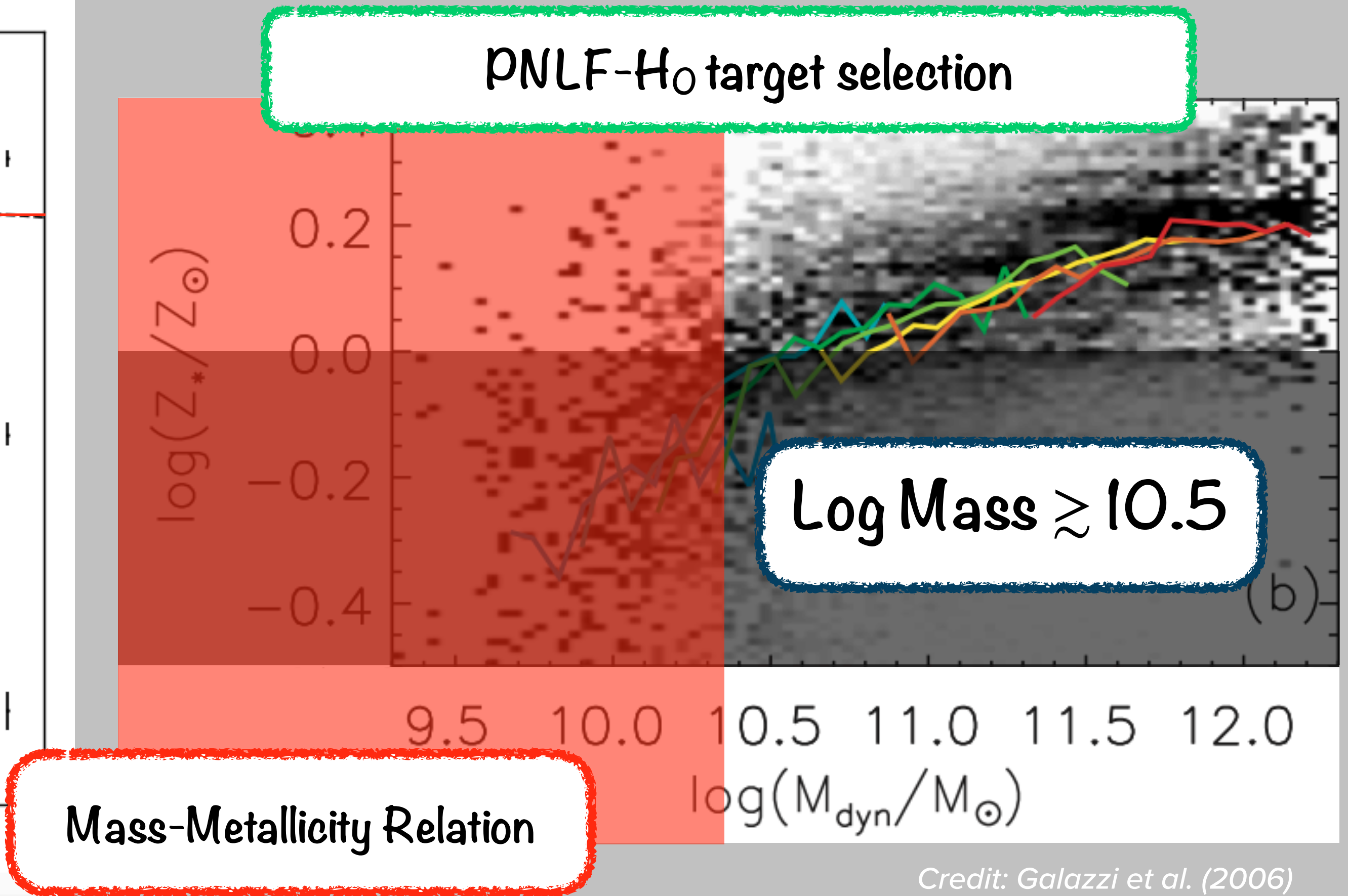

Credit: Galazzi et al. (2006)

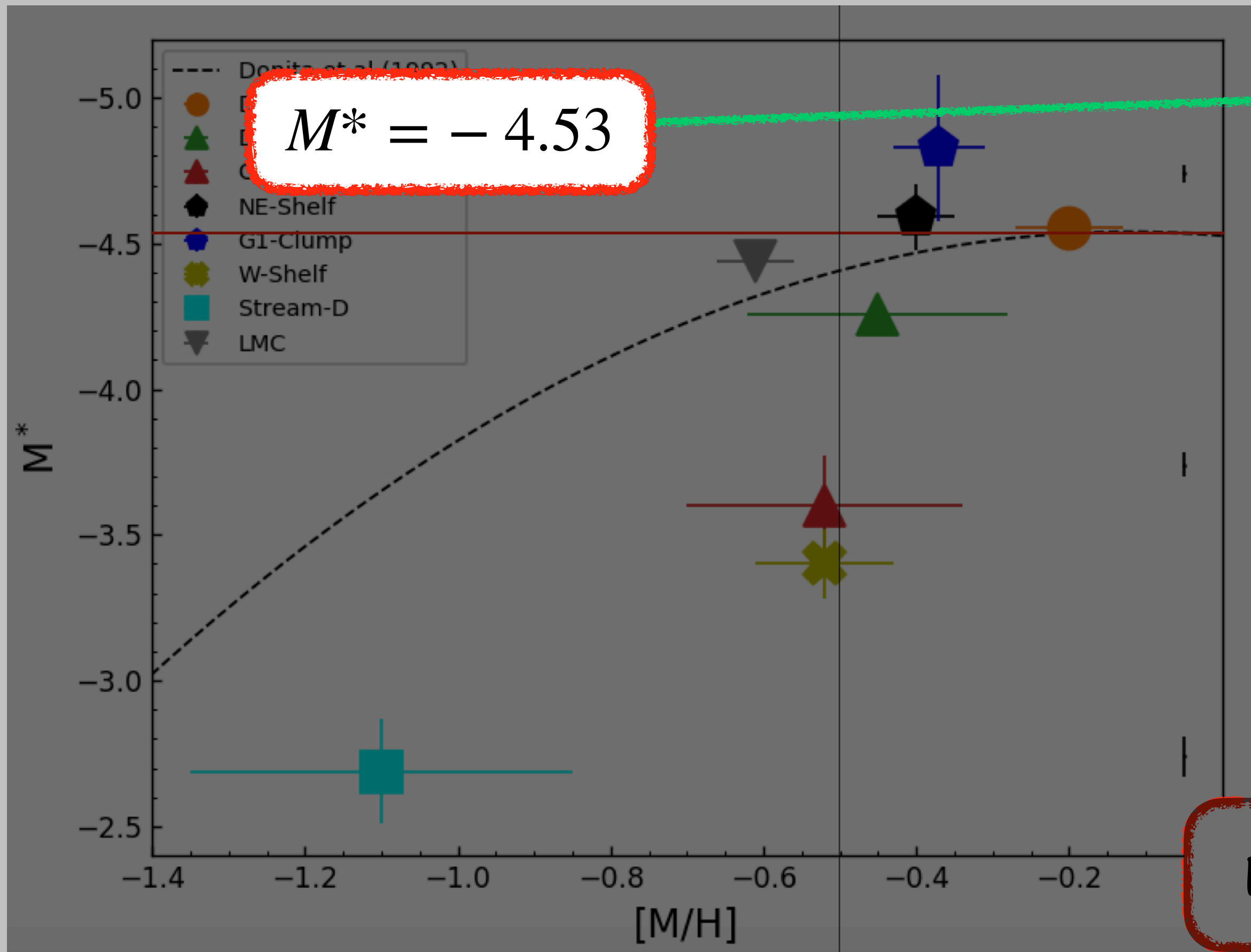

Credit: Bhattacharya et al. (2021)

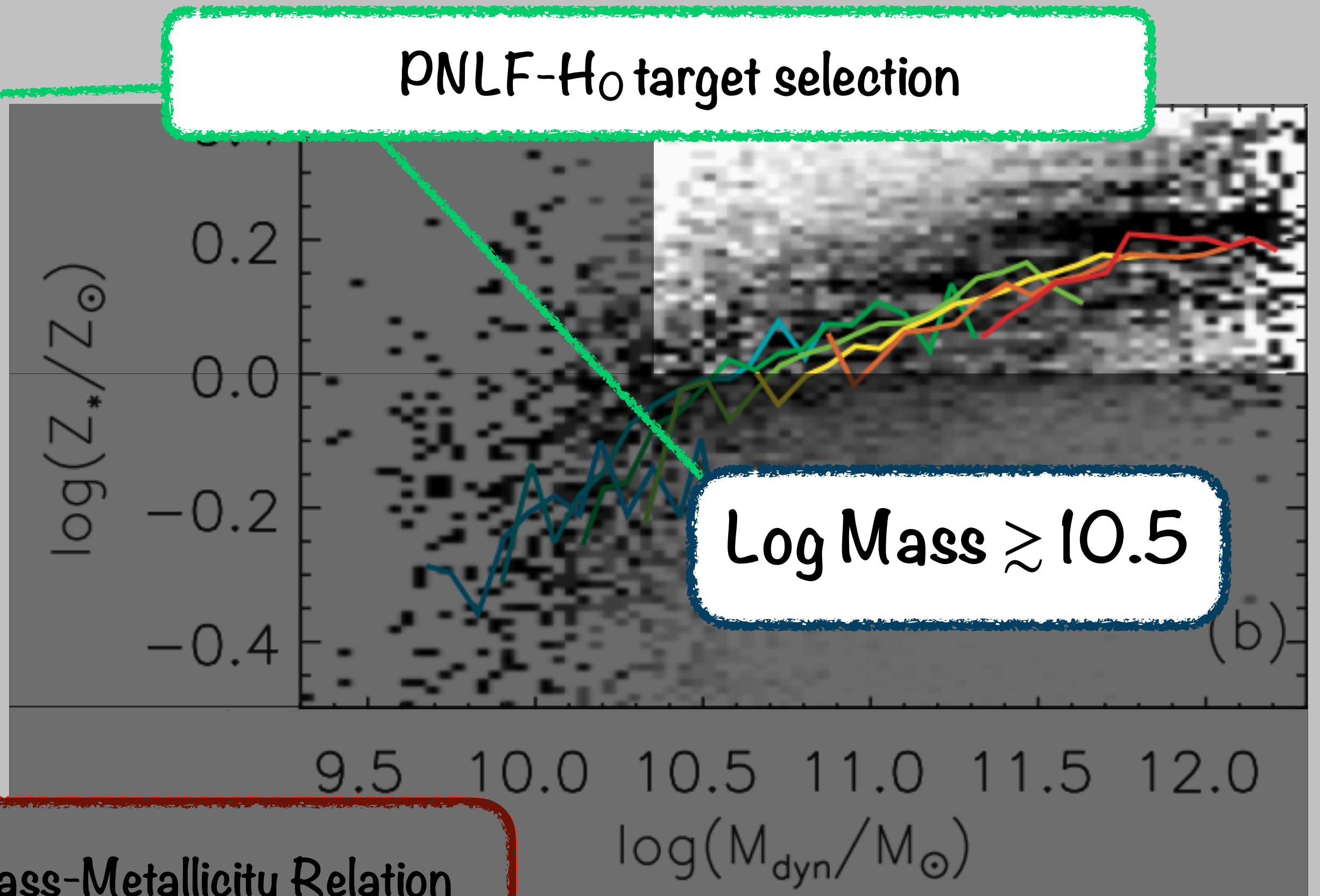

Credit: Galazzi et al. (2006)

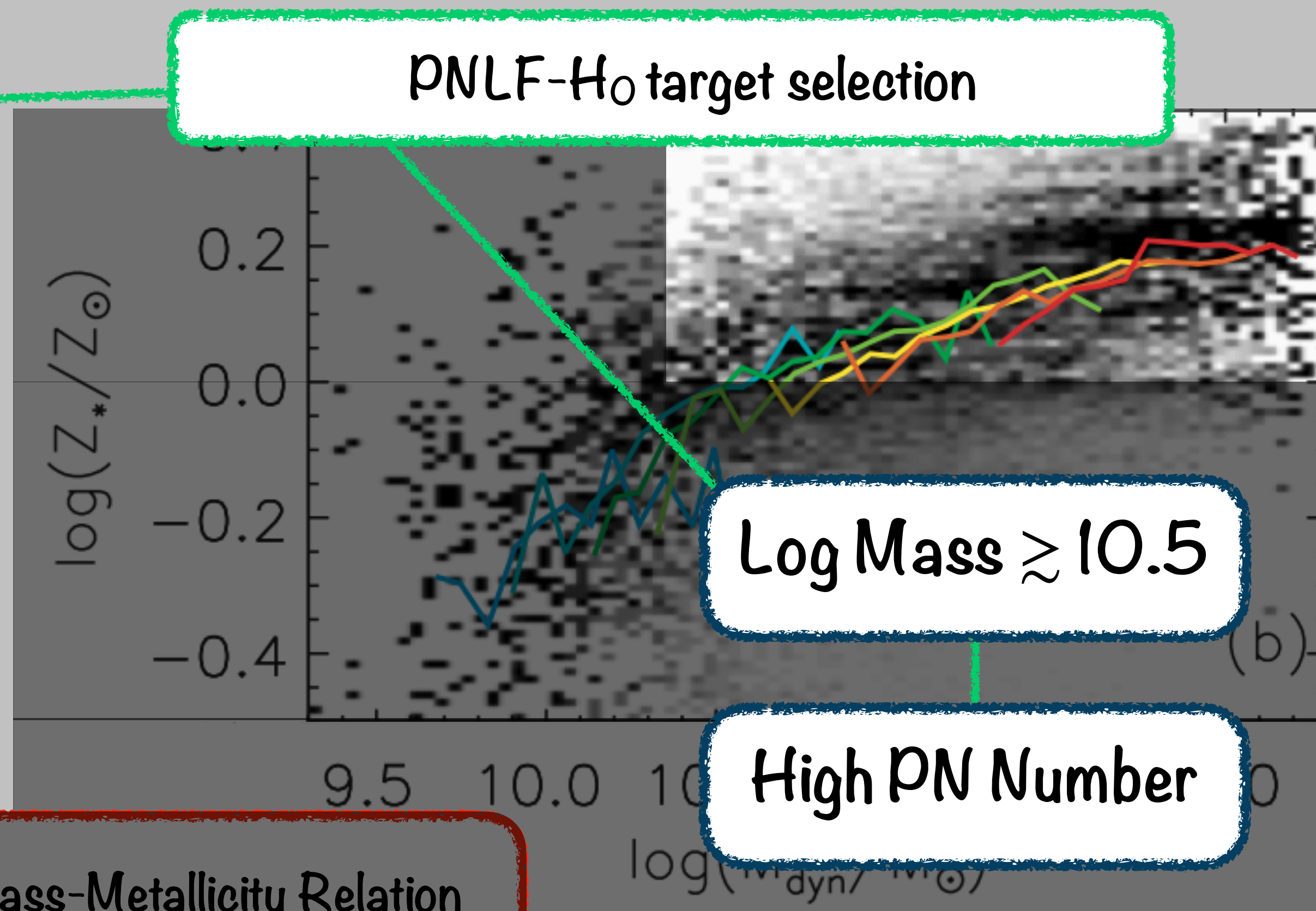
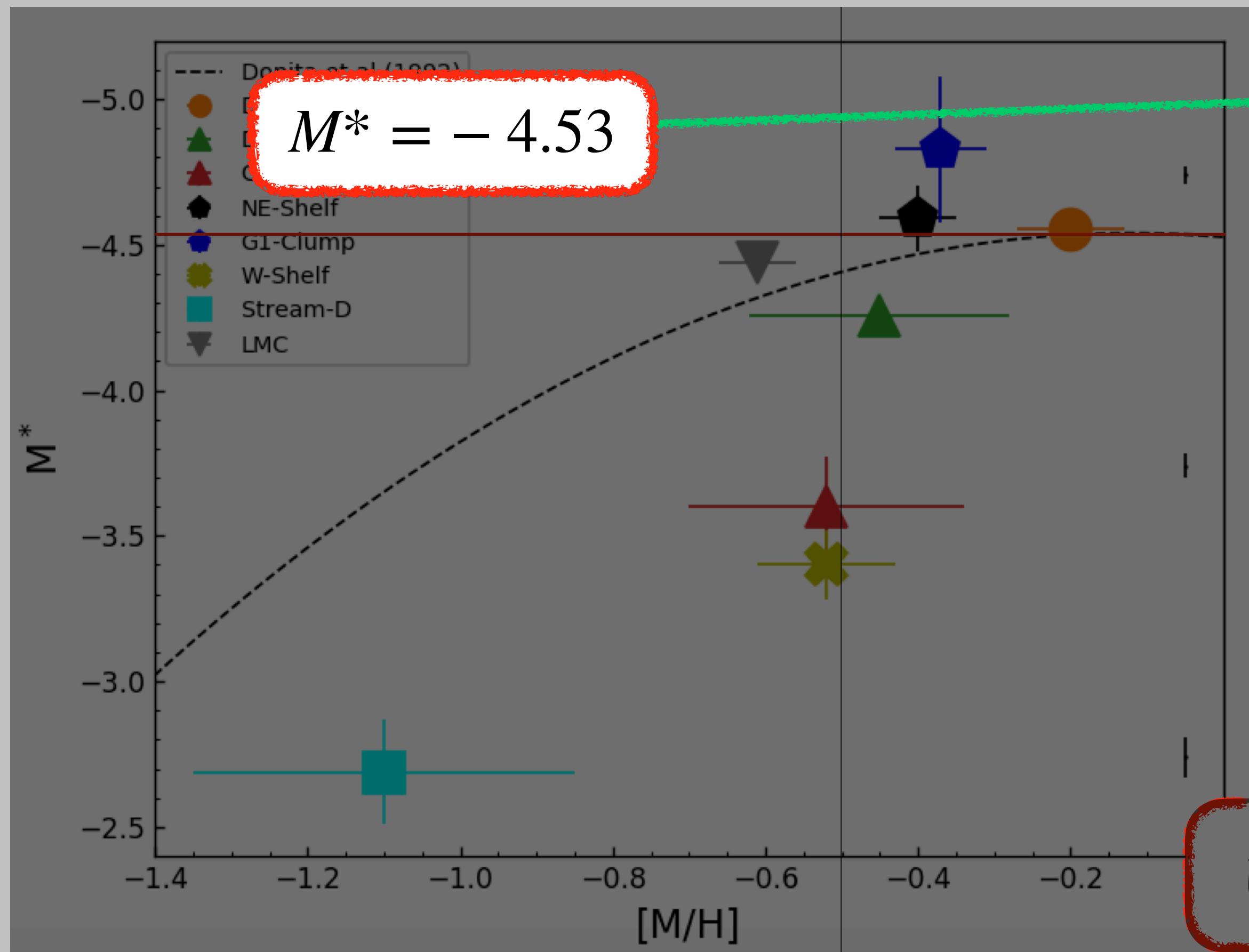

Credit: Galazzi et al. (2006)

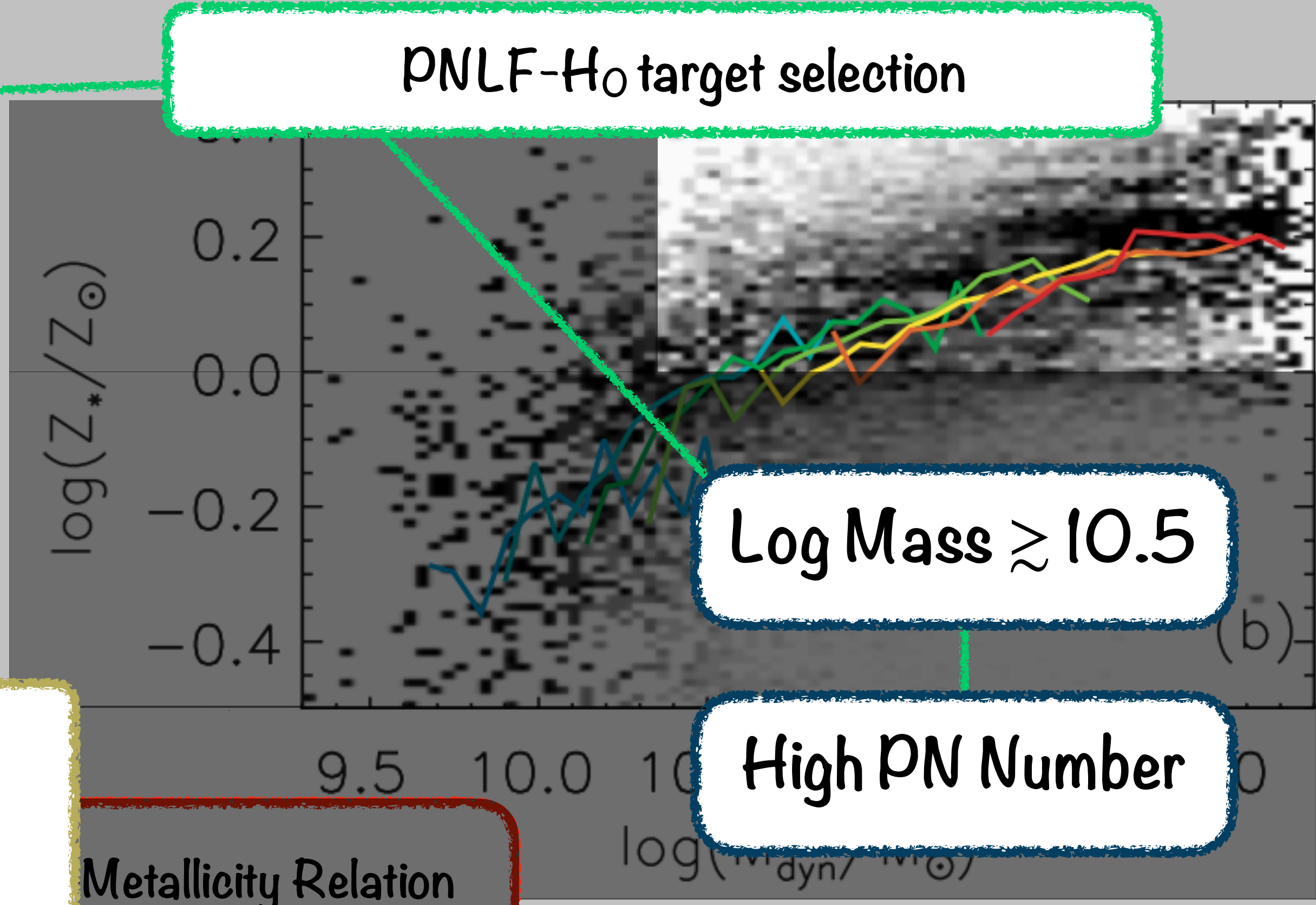
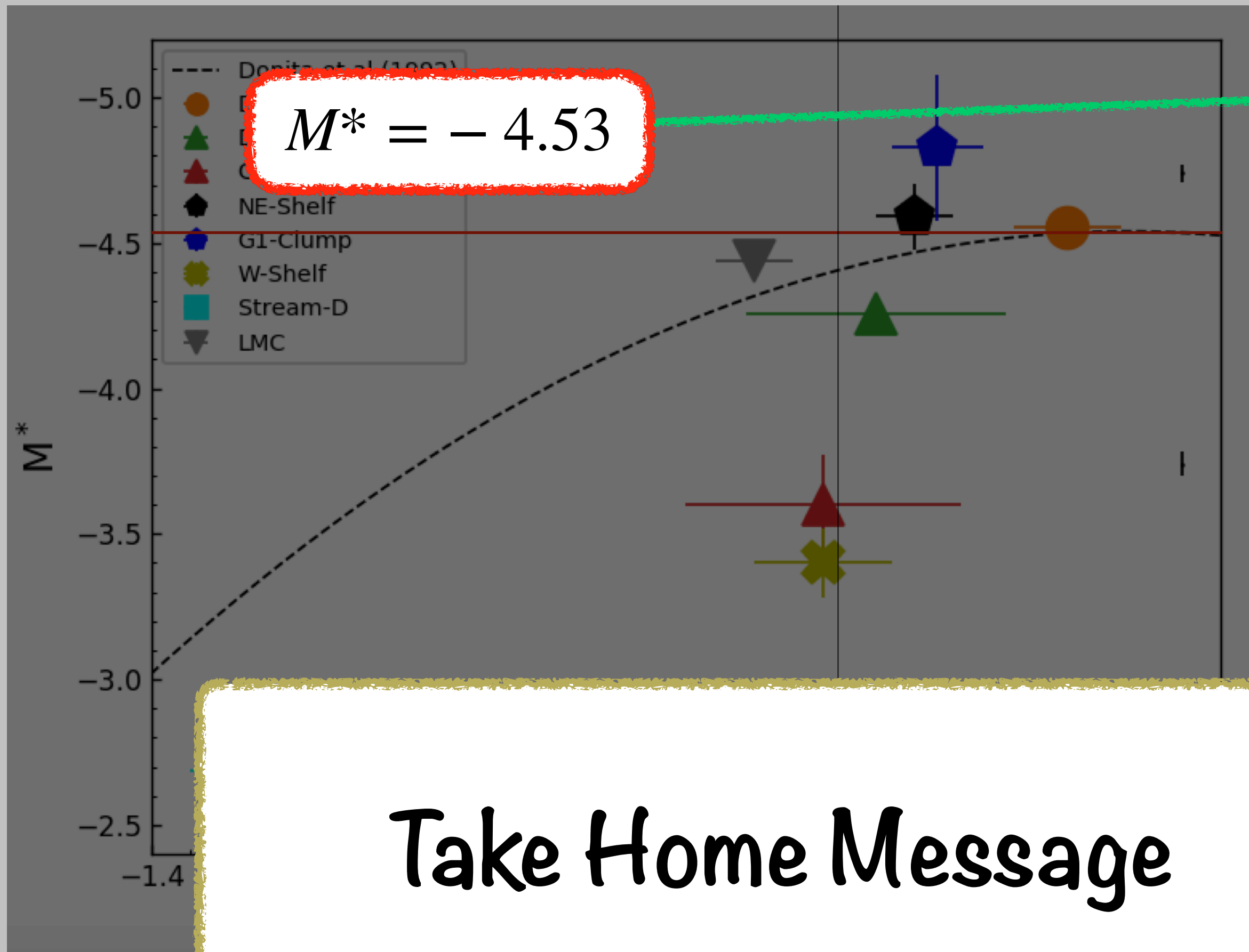

Credit: Galazzi et al. (2006)

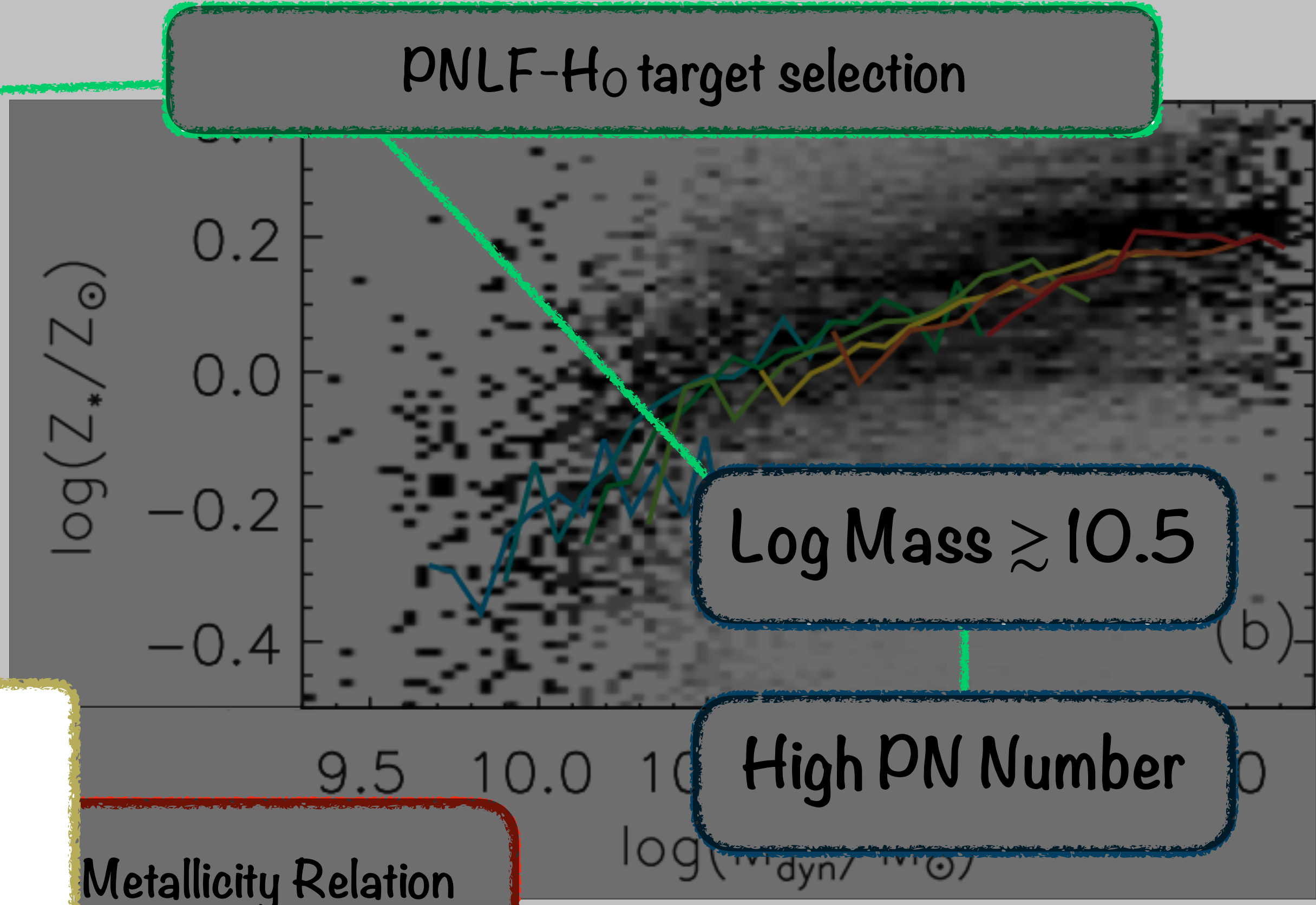
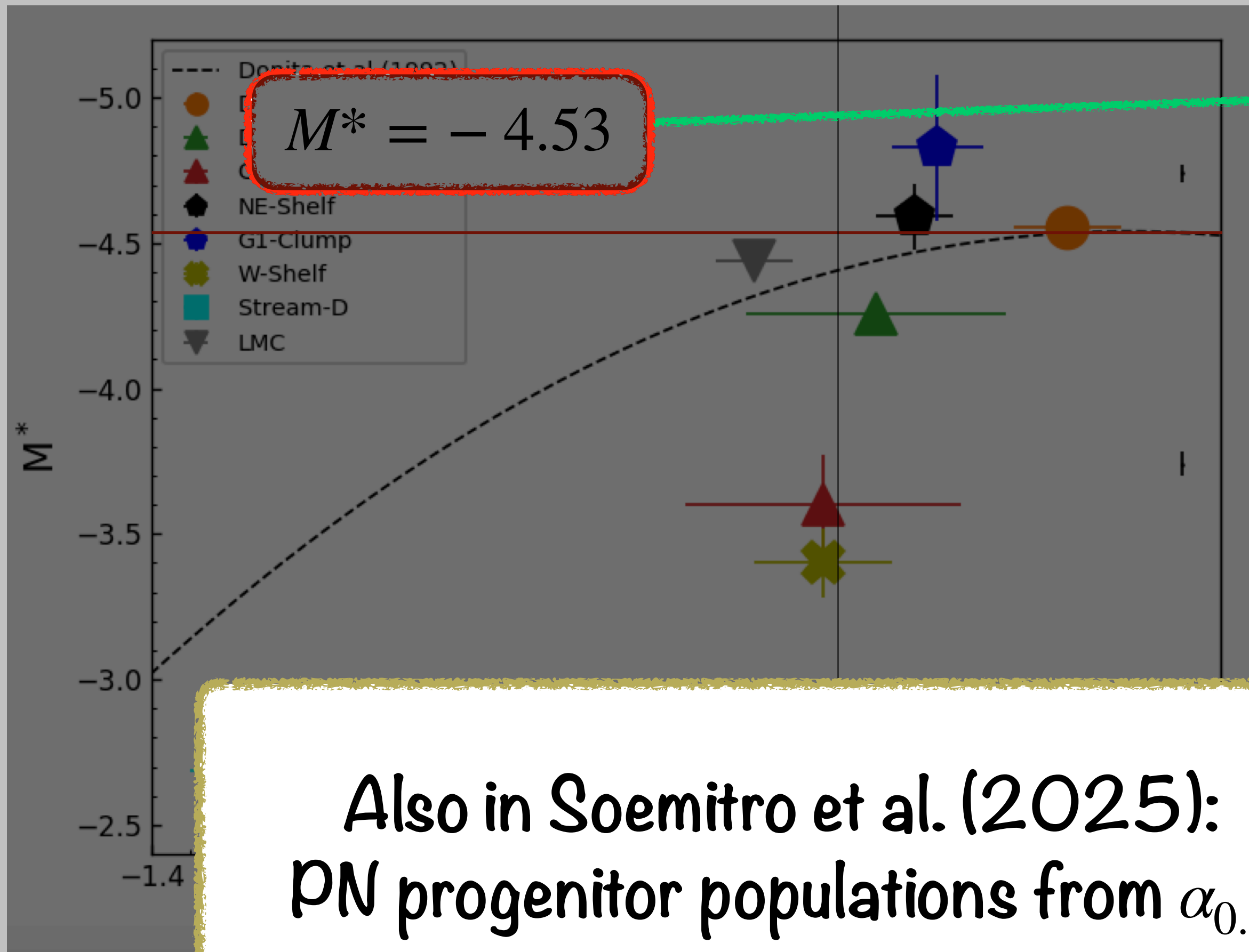

Credit: Galazzi et al. (2006)



$M^* = -4.53$

PNLF- H_0 target selection

Towards precision cosmology with improved PNLF distances using VLT-MUSE
 III. Impact of stellar populations in early-type galaxies

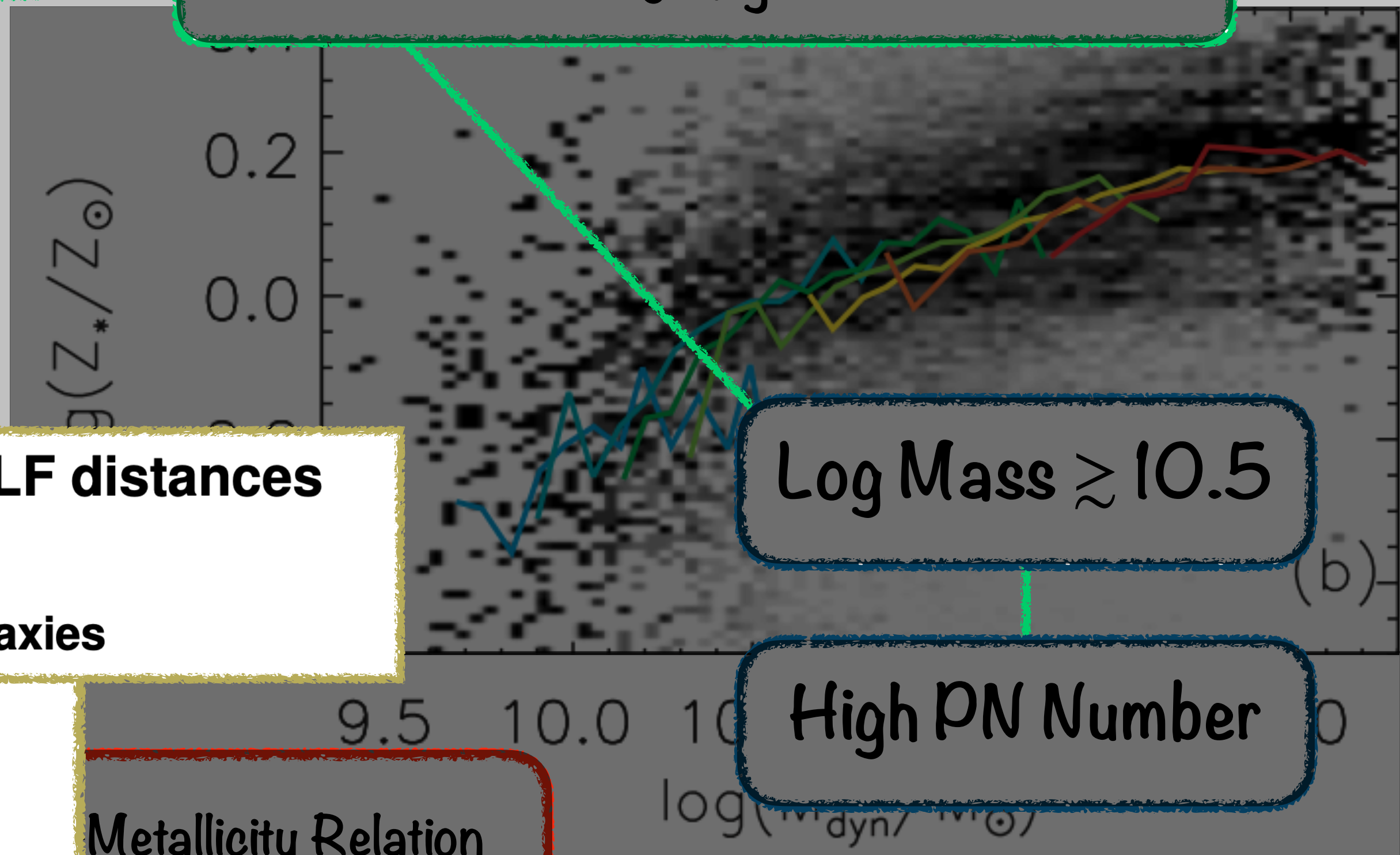

Log Mass $\gtrsim 10.5$

High PN Number

Metallicity Relation

Also in Soemitro et al. (2025):
 PN progenitor populations from $\alpha_{0.5}$

Credit: Galazzi et al. (2006)